2 CENTS PAY NO MORE!

Chicago Daily Tribune

THE WORLD'S GREATEST NEWSPAPER

FINAL EDITION

VOLUME LXXXIX.—NO. 74 C [REG. U. S. PAT. OFFICE: COPYRIGHT 1930 BY THE CHICAGO TRIBUNE.] THURSDAY, MARCH 27, 1930.—32 PAGES THIS PAPER CONSISTS OF TWO SECTIONS—SECTION ONE ** PRICE TWO CENTS IN CHICAGO AND SUBURBS ELSEWHERE THREE CENTS

SNOW ENDS; 19 INCH RECORD

"DRY" WITNESS FROM CANADA IS BOOMERANG

Favors Wine Sale, Beer Making.

[Tribune Telegraph Press Service.]
(Picture on back page.)

Washington, D. C., March 26.—(Special.)—Much to the delight of the wet and discomfiture of the drys, former Premier E. C. Drury of Ontario, Canada, headline dry witness before a house judiciary committee hearing on the prohibition question, turned out to be an advocate of what the country are considered wet methods.

Although he said he disapproved Canada's present liquor control system and commended "prohibition," Mr. Drury's testimony indicated that in Canada and the American conception of "prohibition" are two radically different things.

Sale of wine at wineries in five gallon lots and manufacture of beer in the home under government permits is proposed as needed "safety valves" in a prohibitory system. At the same time he urged "more moral suasion and less force" in enforcement, and indorsed direct popular vote on the liquor issue and discounted prohibition as a boon to prosperity.

Has 6 "Best Witnesses."

"All ground," commented a wet member of the committee after the Canadian official had finished, "he was one of our best witnesses."

The only other witness appearing at today's session, the fifteenth of the committee's hearings on legislation to repeal or modify the eighteenth amendment, and the eighth given to the dry side of the case, was John J. Lentz of Columbus, O., former representative and vice president of the American Insurance Union. Mr. Lentz testified to the benefits of prohibition in the light of insurance statistics.

At the close of the session the committee adjourned the hearings until next Wednesday, when the drys will have their final day before the wets return for rebuttal. The dry time was extended to allow the appearance of Supt. F. Scott McBride of the Anti-Saloon league.

Hume Greets Testimony.

Much has been said at the hearings, especially by "wet" witnesses, about Canadian liquor dispensary systems, and the securing of Mr. Drury, who served as head of the Ontario provincial government for four years, as a dry witness was looked upon by the prohibitionists as their master stroke. His testimony, however, was greeted with cold silence from the audience of dry partisans.

"The people of Canada always have decided the liquor question for themselves and, in my opinion, they eventually will return to the prohibitory system we had in 1921 and 1922," Mr. Drury stated. "Government control is not the remedy."

The 1921 and 1922 system, he explained, was not absolute prohibition of all but a prohibition of liquor retailing, with the sale of wine and manufacture of beer for home consumption as "wine safety valves."

Prohibition Discarded.

Reviewing the liquor history of Canada, Mr. Drury explained that each of the provinces went through what amounted prohibition after the war, at one time or another, each one exception, dissolving it in favor of government control.

Government control, in his opinion, has not failed in Ontario because it means "government sale only." Under it, he said, drinking and arrests for drunkenness, crime generally, and many accidents have increased and vice has taken place in hotels and clubs. He saw as the main reason for this the fact that "Anglo-Saxon government will not stand for interference into private affairs.

"I have never at any time had use for prohibition in Canada?" Representative F. H. La Guardia (Rep., N. Y.) asked.

"No, never bone dry," replied.

Representative Emanuel Celler (Dem., N. Y.) referring to a statement of the witness that Ontario decided prohibition referendum until soldiers returned, asked if it was thought the adoption of the eighteenth amendment in the war was a matter of dry protests stopped by the war and the chairman overruled.

Celler read to Drury figures showing increased savings accounts in Canada, asking him how he accounted for this instead of prosperity under government control.

No Connection, He Says.

"There is asserted, "the rooster crows before the sun rises, but he has nothing to do with bringing the sun up."

Continued on page 4, column 6.

NEWS SUMMARY

of The Tribune

[And Historical Scrap Book.]
Thursday, March 27, 1930.

LOCAL.

Blizzard ends after all time record snowfall of 19.1 inches; city slowly works back toward normal. Page 1.

Beat the bosses and clean up the city hall for the 1933 fair, becomes slogan in primary campaign. Page 1.

Public employés' next pay day set for April 9 as rescue committee provides $8,690,000 for wages. Page 1.

Liberal arts college professors at Northwestern university get 33 per cent salary increase. Page 1.

Rosenwald adds 2 millions to industrial museum gift; total of $5,000,000 shown in suit. Page 3.

State holds up grand jury action in Slaughter death; Bundesen speeds inquest to aid police. Page 3.

United States announces new indefinite delay in starting of work on Chicago postoffice. Page 3.

Brother to son-in-law of Swanson accuses Bender; tells of drawing petition to recover forfeited bond. Page 4.

Caldwell points out errors in statistics on Crane High school and college printed in THE TRIBUNE. Page 5.

President Elmore of sanitary district pins "job seeker" label on Albert R. Brunker. Page 7.

Death notices, obituaries. Page 17.

WASHINGTON.

Former Premier Drury of Ontario, headline dry witness, voices wet sentiments. Page 1.

Dry official kills Mississippi planter and is promptly exonerated by superiors. Page 4.

Interior department encourages crop growing as Legge seeks to limit productions. Page 8.

Compromise on flexible provision of tariff bill proposed by Senator Vandenberg [Rep., Mich.]. Page 8.

DOMESTIC.

Ex-show girl opens fight for widow's rights in 75 million dollar Erlanger estate. Page 3.

Belle Silvera, artist employed by Ralph Modjeski, engineer, kills herself in his home. Page 3.

Massachusetts has two wet candidates for United States senate, one a minister. Page 4.

Michigan state senator who led fight on "life for pint law" is out for congress. Page 5.

Sixteen colleges vote wet decisively in poll on prohibition; students admit they drink. Page 5.

Indian maiden's lover to testify against her at trial for murder of his wife. Page 10.

Missouri convicts riot at prison stew and yell for meat. Page 6.

FOREIGN.

Russia hampers Austria's search for missing prisoners of war; claims they are happy in Red paradise. Page 2.

American loan saves Germany's finances till April 1; parties fight on jobless tax. Page 3.

United States puts burden of security guarantee for France on British shoulders. Page 6.

Briand returns to naval parley smiling; sees United States and Britain surrender to France. Page 6.

Berlin dispatches trace Gen. Koutiepoff to cell in Russian monastery and help confirm French theory. Page 10.

Five more Chinese cities fall under attack of communist army; fate of 16 priests and nuns unknown. Page 17.

SPORTS.

Blackhawks lose to Les Canadiens, 3 to 2, in playoff. Page 19.

Sox lose to Giants, 9-3; break camp today. Page 19.

Cubs profit by Los Angeles' errors and win, 17 to 12; play Pittsburgh today. Page 19.

Miss Orcutt's 154 leads field at Southern Pines. Page 19.

Jockeys C. E. Allen and Tommy Luther have licenses revoked by stewards at Agua Caliente. Page 20.

Horses of plater caliber to run in Louisiana Derby. Page 20.

EDITORIALS.

The Senatorship; Mr. MacDonald Here and at Home; Prohibition Shock; Illinois Watches and Clocks; Paying for Ruthlessness. Page 12.

FINANCE, COMMERCE.

Bendix reports $7,416,408 net income; leads Chicago trading. Page 22.

American banking trend is towards concentration. Page 22.

No menace in chain systems, E. G. Yonker, grocery chief, asserts. Page 22.

Schwab leads fight for merger for Youngstown Sheet & Tube Co. Page 23.

Bulls at fore in rising stock market; volume exceeds 5,000,000 shares. Page 23.

Buying in small amounts sends wheat slightly higher. Page 24.

Storm slows up live stock market receipts. Page 25.

Want Ad index. Page 28.

Average net paid circulation of THE CHICAGO TRIBUNE February, 1930:
Daily - - - - 842,734
Sunday - - 1,156,881

THE WAYS OF NATURE

WEALTHY SPINSTER WILLS HER DEAF EARS TO HELP CURE DEAF

Miss Abby Hosmer of 10 West Elm street, wealthy daughter of the late Henry Hosmer, a pioneer Chicago commission merchant, has recently drawn a will in which she bequeaths her ears to medical science so that a study of them after her death may assist physicians in their search for a cure for deafness.

MISS ABBY HOSMER [Kochne Photo.]

Now more than 70 years old, Miss Hosmer has suffered from deafness since childhood.

The will was revealed last night by Dr. Austin A. Hayden in an address before a joint meeting of the Chicago Medical society and the Chicago Laryngological-Otological society. Dr. Hayden told the physicians that more than 300,000 Chicagoans are afflicted with deafness without immediate hope of relief. He urged that more deaf persons follow the example of Miss Hosmer and will their ears to science to aid research.

"Until medical science can have opportunity to make microscopic studies of the ears of those who have been deafened during their lifetime, and a history and sound chart of which deafness has been accurately kept, we will remain considerably in the dark as to why one out of every ten persons is suffering from some form of this malady," Dr. Hayden said.

LITA HINTS SHE AND CHAPLIN MAY PATCH QUARREL

[Chicago Tribune Press Service.]

PARIS, March 26.—Lita Grey Chaplin, divorced wife of Charlie Chaplin, on arriving here today from the Aquitania, hinted there may be a reconciliation between her and the screen star. Lita denied any knowledge of reports that he was sailing for Europe next month, but she admitted "if Charlie comes over we might accidentally meet somewhere. I am still one of his greatest admirers, you know."

When asked about a reconciliation Lita said:

"You never can tell; the kiddies might bring us together."

Chaplin's friends point out that Lita's custody of the children claims a large part of his fortune.

Parts of 2 Townships May Join Evanston Schools

A petition to annex parts of the New Trier and Niles Center school townships to the Evanston school system was filed last night with the Evanston school board.

N. U. Teachers Get a 33 Pct. Pay Increase

A 33 per cent increase in professors' salaries at the college of liberal arts at Northwestern university was adopted yesterday. The increase was a part of the development plan decided upon when the late Milton H. Wilson, manufacturer of men's haberdashery, left $3,500,000 to the college.

The new salary scale, recommended by President Walter Dill Scott, and approved by the board of trustees, is as follows; professors, $7,000 to $10,000; associate professors, $5,500 to $7,000; assistant professors, $4,000 to $5,000; instructors, $2,400 to $3,500.

Appointment of 10 additional outstanding men to the faculty was also approved by the trustees. These professors will be obtained as soon as possible, it was announced.

To Limit Enrollment.

A number of other innovations were decided upon by the faculty, among them a plan to limit the number of students in the college in the future.

"This will give," the report of the faculty said, "opportunity for better selection of students and will make possible improvements in the methods of instruction and greater attention to the individual needs of the students."

The faculty report also pointed out that the curriculum of the college of liberal arts "should be reordered in harmony with present social instruction and to accord with the current views of the organization of knowledge."

As a first step in the reorganization of the curriculum, a freshman survey of orientation course for next year was authorized, to be followed later by other similar courses. The purposes of these courses is to "produce an acquaintance with the natural sciences, with the social sciences and with the arts."

Provision for Research.

Emphasis was also placed in the faculty recommendations on the importance of making adequate provision for researches as "such funds are acknowledged universally to be an essential condition for the well being of a faculty that is seriously interested in its tasks."

One innovation will be the appointment of departmental examiners to investigate the degree to which the desired aims of the various colleges are achieved.

The board of trustees decided that none of the principal nor income from the Wilson fund should be used for the construction of new buildings, although the announcement stated that there was need for an immediate building program with an expenditure of $12,500,000.

2 Czech Army Flyers Die as Plane Falls 1,000 Feet

PRAGUE, Czecho-Slovakia, March 26.—(AP)—Two military aviators were killed near Prosnitz today when their machine crashed from 1,000 feet.

WHAT'S THE MATTER WITH KANSAS? VOTE OR ITS APPETITE?

The telegraph desk of THE TRIBUNE last night received the following query:

Topeka, Kas., March 25.—[Special.]—Chemist here declares city water is ruining home brew. How many words?"

INVALID GETS 30 DAYS FOR HAVING LIQUOR

Logansport, Ind., March 26.—[Special.]—Confined to his bed for eight months with a spinal illness from which physicians say he can never recover, Otis Woodruff, 35, was sentenced to serve thirty days at the state penal farm and assessed a fine of $100 and costs in court here today for alleged possession of liquor.

The defendant was unable to appear in court in person and entered a plea of guilty through his attorney. Officers said they raided Woodruff's home and found a quantity of liquor previous to the time he became bedfast. He has been suffering with the spinal illness for five years, physicians stated.

BODY OF MOTHER AND HER SLAYER FOUND BY SON

A Waukegan divorcé, mother of three children, was shot and killed yesterday by a boarder in her home who took his own life after killing the woman. The victims are Mrs. Myrtle Brown, 28 years old, and Albert B Hopper, 41 years old, of Roanoke, Va. They were found dead yesterday in the home, 1308 Paul street, Waukegan, by the woman's son, Bertie, 8 years old, on his return from school.

Bertie told police the boarder had often made love to his mother and threatened to kill himself because she rejected his proposals of marriage. Mrs. Brown was divorced six months ago from Henry Brown. The two other children are Alethia, 6 years old, and Harry, 10.

Bootlegger, Silent on His Boss, Gets Three Years

Asserting that the penitentiary is the only fit punishment for bootleggers who refuse to tell on their higher-ups, Federal Judge Thomas Slick of Hammond, Ind., yesterday sentenced Charles Tornebena of Valparaiso, Ind., to serve three years in prison and to pay a $500 fine. Tornabena was convicted of operating two large stills on his farm.

Newly Wed Italian Crown Prince Catches Measles

TURIN, Italy, March 26.—(AP)—Crown Prince Humbert has the measles. He has been confined to his rooms in the palace recently fitted up here after his marriage to Princess Marie José of Belgium. Physicians said tonight, however, that there had been a noticeable abatement of the fever within the last 24 hours.

OUST BOSSES FOR 1933 FAIR, IS PRIMARY CRY

City Hall Machine Again an Issue.

BY PARKE BROWN.

With only ten days of campaigning for the primary left, the spotlight in the Cook county political battle is being centered more and more upon an issue that is not an integral part of the immediate situation before the voters, but one that experts predict may be a factor in many of the Republican contests over nominations for local offices.

J. F. CORNELIUS.

"What effect will the outcome have on the election of a World's Fair mayor next year?" is a question heard now with steadily increasing frequency. "Will it encourage Thompson to run for a fourth term? Will it help toward electing a mayor who will make Chicago attractive to millions of visitors?"

These and similar queries have become so general that one ward committeeman is reported ready to come out with a "Stop Thompson Now" slogan, and the Deneen group is considering turning its principal guns on the city hall with emphasis on the possibility of a continuation of the Thompson regime.

Move to Liven Up Campaign.

So far the county campaign has been dull. It has consisted almost entirely of ward organization meetings. But for the last ten days it is recognized by all managers there must be some fireworks if the independent voter is to be aroused into taking sides, and the city hall issue is recognized by the opposition to Chairman Snow and his majority on the county central committee as the only one showing promise of public response.

For that reason, and because of the present agitation over taxes, the Deneen group is preparing to direct a heavy drive for the tax machinery offices, the one place open on the board of review and the two on the board of assessors.

Thus J. F. Cornelius probably will be the front of the attack on the city hall. He is the Deneen candidate for the board of review and his selection as the spear head of the attack is considered especially advisable, as this is a three cornered race so far as important entries are concerned.

Snow Group Backs Weber.

Chairman Snow and his organization are backing William H. Weber, now chairman of the board, who has served as one of its members since 1924 and prior to that year was an assessor for twenty-six years. Also in the race, with the backing of Robert E. Crowe, is William R. Swissler. The experts say Weber and Swissler will divide the old Thompson-Crowe-Galpin vote and give Cornelius a bigger chance for victory than most of his ticket associates.

A somewhat similar situation exists in reference to the board of assessors for which two are to be nominated. Assessor Charles Krutckoff, elected to the board in 1918, is a candidate for renomination, with County Treasurer Harding as his principal backer. The other candidate on the Snow-city hall ticket is Fred Belzan, a plastering contractor, who, it is said, has no important backing among Thompson's close associates.

The two Deneen entries are Robert F. Barbee, former alderman never affiliated with the city hall, and A. A. Blumenfield, a lawyer and a newcomer in politics.

Brundage Faction in Field.

But the reported possibility of a split vote among the groups that sometimes have followed the regular organization leadership such as Snow's is that the Brundage group has its own candidate for one of these two places on the board of assessors. He is County Commissioner Francis L. Boutell, who also has served in the city council and has been a Brundage man throughout his political career. His record in the council was praised by the Municipal Voters' league, and on the county board he has been a Brundage independent.

As the bosses see it, control of the taxing machinery—the breaking up of the present majorities of the two boards—is at stake in this primary and the subsequent election. The review board is now all Republican. Weber and Charles V. Barrett direct

(Continued on page 6, column 6.)

City to Hand Out Delayed Wages April 9

The next pay day for city employés and school teachers was set yesterday for April 9 as the Strawn citizens' rescue committee acted upon a request of city officials for $8,690,000 to pay salaries for one month. Teachers' salaries for March will be due a few days earlier, and most city employés will have checks due them for the two weeks ending April 1.

In order to provide the money the Strawn committee issued a call for a 20 per cent payment from subscribers to the $74,000,000 taxpayers' trust, asking that payment be made on April 8. This means that nearly $15,000,000 will be paid by the subscribers, which, added to the $22,000,000 already distributed to the local governments, will dispose of half of the fund.

With the exception of approximately $500,000, the $22,000,000 sent in by the subscribers has been turned over to the city, county, schools, and sanitary district. The county will be given $433,000 to meet bond interest next Monday.

Where Money Will Go.

The disbursement of the $8,690,000, when received, was outlined as follows in a letter sent by Deputy Controller Petterson to Ald. John S. Clark [30th], chairman of the council finance committee:

City corporate	$3,900,000
Teachers' salaries	3,650,000
Miscellaneous schoo. employes	750,000
School playgrounds	60,000
Public library	160,000
Municipal tuberculosis sanitarium	150,000
Firemen's pension fund	100,000
Total	$8,690,000

As the Strawn committee has announced that it will deal with the schools through the city, the city officials will turn over 1929 tax warrants held in special funds and invest $4,460,000 of the Strawn cash in 1930 warrants of the school board. The aldermen have objected to this practice on the grounds that the 1928 and 1929 warrants held in the transit fund are being exchanged for 1930 warrants which have no definite maturity date.

Lay Objection Before Mayor.

The objection was placed before Mayor Thompson last night by Ald. Clark in the presence of President Caldwell of the board of education. Ald. Oscar F. Nelson [46th], a member of the transportation committee, was present also but he and Clark were said to have received little satisfaction from the mayor, who is reported to have told them to "sleep for a night on the problem." The mayor said, "I guess we will be able to get along all right."

President Caldwell is to confer again today with Melvin A. Traylor of the First National bank concerning the sale of the school warrants in New York where Caldwell says he has four bankers who will buy if the Chicago bankers coöperate.

Mr. Strawn announced yesterday that the suggestions of the citizens' committee for state legislation will be ready in about a week. The most pertinent suggestion, he said, is that the governments act quickly so as to "be able to pay salaries after our committee retires July 1."

Efficiency Expert Hires Pipe Lighter for His Men

GLASGOW, Scotland, March 26.—(AP)—A professional pipe lighter has been employed here to keep street railway laborers from wasting their time. His sole duty is to refill and light the men's pipes as fast as they go out. His job was established by an efficiency expert. The men have to furnish their own tobacco and matches.

THE WEATHER

THURSDAY, MARCH 27, 1930.

Sunrise, 5:41; sunset, 6:10. Moon rises at 5:19 a. m. Friday. Mercury, Mars, and Saturn are morning stars. Venus and Jupiter are evening stars.

Chicago and vicinity—Mostly cloudy Thursday; little if any snow likely; Friday partly cloudy to cloudy; continued cold; winds mostly fresh northwest Thursday.

Illinois—Fair in south, mostly cloudy in north portion, continued cold Thursday; Friday mostly cloudy, slightly warmer in central portion.

TRIBUNE BAROMETER.

TEMPERATURES IN CHICAGO

MAXIMUM, 6 P. M. 28
MINIMUM, 5 A. M. 23

3 a. m.	23	Noon	27	6 p. m.	26
4 a. m.	23	1 p. m.	27	7 p. m.	26
5 a. m.	23	2 p. m.	27	Midnight	25
6 a. m.	23	3 p. m.	27	10 p. m.	25
7 a. m.	23	4 p. m.	27	11 p. m.	27
8 a. m.	23	5 p. m.	27	Midnight	27
9 a. m.	24	6 p. m.	26	1 a. m.	27
10 a. m.	25	7 p. m.	26	2 a. m.	27
11 a. m.	25				

For 24 hours ended at 7 p. m. March 26: Mean temperature, 25 degrees; normal, 29; excess since Jan. 1, 2.48.
Precipitation, .03 of an inch; excess since Jan. 1, .14 of an inch.
Barometer, 7 a. m., 29.80; 7 p. m., 29.69.
Highest wind velocity, 26 miles an hour from the northwest at 5 a. m.

[Official weather table on page 28.]

CITY DIGS OUT OF DEEP DRIFTS; SCHOOLS CLOSE

Street Cars Slowly Resume Service.

WEATHER FORECAST—Mostly cloudy today and tomorrow with little, if any, snow likely; temperature below freezing.

SCHOOLS—Closed today and until further notice.

STREET CARS—Officials hope to have most of main lines in operation this morning.

ELEVATED—Full service expected, with the addition of extra cars and extra trains to care for increased traffic.

SUBURBAN TRAINS—Normal service on scheduled time promised by all railroads; extra equipment added to provide for increased traffic.

BUS LINES—Fair service promised, with some allowance for traffic delays.

MILK DELIVERY—Normal service promised by distributors, although deliveries may be late; some small dealers depending on Indiana milk may fail to get supplies, but adequate supplies are assured by large dealers.

(Pictures on back page.)

The worst blizzard in the history of the Chicago weather bureau came virtually to an end last night, leaving the city buried under a record snowfall of 19.1 inches and free to devote its efforts to extricating itself from the drifts. The storm of snow lasted all of yesterday, surprising the U. S. weather forecasters who had looked for a cessation of the downfall yesterday morning.

For today, an official forecast of cloudy and cold weather, with "little if any snow likely" gave hope that Chicago may by tonight measurably restore its crippled transportation systems and clear the highways of the surrounding territory sufficiently to forestall any danger of a food and milk shortage.

Storm Leaves Ten Dead.

The record breaking blizzard, which caused ten deaths in Chicago and its suburbs, blew itself out about 8 o'clock last night, after 44 hours of incessant blowing and snowing. The snowfall was the greatest ever recorded by the weather bureau in any storm. The previous snow record for one storm was 14.8 inches, established last Dec. 17, 18, and 19, in a storm of the same type.

The blizzard also established a new record for twenty-four hours by piling up 14.5 inches of snow between 1 a. m. Tuesday and 1 a. m. yesterday. The previous record for a single day was 14.4 inches on Jan. 6, 1918.

Chicago Schools Closed.

With streets, sidewalks and car tracks blocked, the attendance at schools was so light that President H. Wallace Caldwell of the board of education ordered the buildings closed at noon yesterday and announced last night that they would remain closed today until further notice.

He would give no indication of future plans, refusing to say whether the schools will reopen tomorrow. Many of the teachers and janitors and firemen were unable to reach the school buildings, causing a lack of heat in some of the buildings, although the fuel supply, Mr. Caldwell said, is adequate.

About 75 per cent of the county rural schools were closed yesterday and practically all suburban schools with the exception of those in Berwyn, La Grange and Winnetka were shut down. The Bellwood school will be closed until Monday, but Oak Park schools will open tomorrow, it was announced.

Thousands Shovel Snow.

While thousands of men labored yesterday shoveling snow, their efforts were confined largely to preventing the steadily falling flakes from obliterating the few trails that had been broken through the drifts of Tuesday. If there is no further snow to contend with today, officials of transportation companies promised a rapid return to normal service.

The street car lines and the interurban lines of Chicago and its suburbs were hit the hardest by the blizzard. Yesterday only a half dozen main lines of the Chicago surface line were operating, while street car service was practically abandoned in all suburbs, as the drifted snow was packed into ice that completely covered the rails.

Although 22,000 men worked to clear the tracks of the surface lines, the

ice, from six to ten inches deep, defied the heaviest type of snow plow. One plow, weighing 69,000 pounds, was found to be useless, its huge scraper jumping over the compact ice without making any impression.

Service was extended slowly on several main street car lines last night. Cottage Grove avenue cars had reached 115th street, while cars on the Madison street line ran to Cicero avenue. Other lines open were:

State street, from the loop to 47th street.

Clark-Wentworth, from Devon avenue to 81st street.

Halsted street, from Waveland avenue to 79th street.

Milwaukee avenue, from the loop to Logan square.

Kedzie avenue, from 22d street to Chicago avenue.

Cicero avenue, Roosevelt road to Fullerton parkway.

39th street line.

Progress toward normal car movement is impeded by continuing cold weather which keeps the packed snow frozen in the car tracks.

C. H. Evensen, traffic superintendent, said that all main street car lines probably would be in operation by this morning, with partial service on many branch lines.

Chicago Gets to Work.

The almost complete paralysis of the street car service failed to interfere as seriously with the transportation of loop bound workers as it did on Tuesday, when the entire city was caught off guard by the sudden storm. Expecting difficulties, most of the street car passengers turned to the elevated and other railroads yesterday. Companies employing large numbers of workers coöperated by dismissing their employés early to enable them to reach their homes before night.

The Chicago Motor Coach company bus service was expected to be approaching the normal today. Snow plows and traffic on the main streets yesterday helped to break up the drifts that had blocked the buses on Tuesday.

"L" Trains Carry 1,000,000.

The elevated lines caught the brunt of the load thrown off by the bus lines and the crippled street car system. Between 7 p. m. on Tuesday and 7 p. m. yesterday, company officials estimated that 1,000,000 passengers were carried, breaking all previous records. The normal 24 hour load is approximately 600,000 passengers.

Six hundred extra men were put to work on the elevated lines and extra cars and trains kept the service operating near schedule, although the heavy passenger traffic caused delays in loading. Extra men and equipment will be used today to keep the elevated system operating as near normal as possible.

Suburban Trains Near Schedule.

All of the railroads operating suburban trains said that their service was moving near schedule, with the addition of extra trains and extra equipment to help bear the load of heavier travel. All of the Illinois Central's regular electric suburban trains were running on the usual schedules, with extra trains added to care for local travel.

The Chicago & North Western, Burlington, and Chicago, Milwaukee, St. Paul and Pacific added extra equipment to their trains and although the suburban travel was almost unprecedented, officials said that the trains were running on scheduled time.

Many Motorists Stranded.

The operation of bus lines from points beyond Gary was halted as buses were stalled in mountainous snowdrifts. Hundreds of bus passengers and motorists were stranded in hotels and farm houses throughout northern Indiana and southern Michigan. With more snow forecast for today in those states, no hope was held for a resumption of motor traffic for another 24 hours.

County and state forces were using all available men and equipment to clear the roads in Cook county and Illinois. Most of the highways were still impassable, however, even sunny skies and rising temperatures failing to have any material effect on conditions in southern Illinois, where hundreds of motorists were stranded and bus service was at a standstill.

Roads were blocked throughout the storm area from the Mississippi river to Ohio and from Milwaukee and Detroit to near the Ohio river, stopping bus traffic throughout that region.

The Chicago Motor club last night advised the public to postpone for at least forty-eight hours all plans for drives from Chicago unless the necessity is urgent.

DIG AWAY AT STREETS

City officials saw little prospect of making the streets generally passable before tomorrow, although 3,000 men were working in the loop and 800 were stationed at the principal intersections in outlying districts removing the snow. Heavy traffic helped to batter down the drifts on the main thoroughfares, but many side streets in all sections of the city were impassable.

The main park boulevards were open, with the exception of the outer drive in Lincoln park. Three hundred men were at work with trucks and plows keeping the outer drive on the south side open. The drive was cleared from the loop to 39th street early yesterday, and later the open stretch was extended to 56th street.

Because of the rapidly drifting snow, however, the force was kept at work throughout the night to make automobile traffic to the loop possible this morning. George T. Donoghue, superintendent of the south parks, said that all of the main routes of the park system were open and that most of the boulevards had two traffic lanes, and all of them at least one.

H. O. Wegge, superintendent of Lincoln park, had 65 men and 20 trucks, tractors, and plows removing the drifts in the north side drives, with only the outer drive and a three block stretch of Sheridan road north of Irving park boulevard still under the drifts.

All of the principal west park drives were open, 250 men with 15 truck plows laboring to keep them clear of drifts.

Automobile traffic was still curtailed, however, although quite a few hardy spirits ventured out in their own cars. Between 6 a. m. Tuesday and 4 p. m. yesterday the Chicago Motor club received 2,700 distress calls from stranded motorists, 90 trucks being employed to haul vehicles out of the drifts.

Of those stalled 60 per cent had been stranded by short circuits in motor ignition systems, caused by the infiltration of the fine snow under the hoods of the cars. Only about 40 per cent were blocked by the deep snow.

CITY GETS MILK SUPPLY

For a time yesterday the city was threatened by a shortage of milk, food, and other supplies as a result of the inability of dairy farmers to reach the city with their trucks. The milk situation was relieved, however, when farmers in the southern Wisconsin dairy region trucked their milk to receiving stations and sent it on by train to Chicago, the storm having had no effect on the roads more than 75 miles northwest of Chicago.

The Indiana farmers were unable to get their milk through to the city but their failure affected only a few small dealers who depend entirely upon Indiana for their supplies. The large dealers offset this shortage by supplying milk to the small dealers, and all of the large distributors promised full deliveries today, although they may be late.

"All Orders to be Filled.

Frank H. Kullman, vice president of the Bowman Milk company, said every order was filled yesterday and that every order will be filled today. The same statement applies to all other large distributors, he said.

Wholesale houses had difficulty in delivering supplies to small outlying groceries. Chain store operators said that although the storm had interfered with deliveries to their stores, the public demand was satisfied, but that a continuation of the storm would cause a shortage of fresh vegetables and other perishable goods.

Although incoming supplies to the packing houses were curtailed there was no prospect of a meat shortage, packers said. Large baking companies augmented their forces to insure the production and prompt delivery of bread.

SIX MORE DEATHS

Six deaths in Chicago and its vicinity yesterday were attributed directly to the storm, raising the death toll for the two days to ten. The day's victims:

Michael Kruska, 74 years old, 2328 Lister street, died of overexertion while he was shoveling snow in front of his home.

John Fitzgerald, 60 years old, 7821 Yates avenue, collapsed in front of his home after walking through the snowdrifts and died a few minutes later.

Michael Pratos, 55 years old, a laborer, was fatally injured when he slipped in the snow while running for a street car and died a short time later at the County hospital.

John Wahlen, 65 years old, 12 South Peoria street, was found dead on the Illinois Central tracks at 27th street, where he apparently had been struck by a train while shoveling snow from the tracks.

John Florentine, 55 years old, of East Gary, died of exhaustion after fighting his way through the blizzard from Gary to his home, where he collapsed.

Henry Baldenow, 54 years old, 3908 Pierce street, Gary, was struck by a Nickel Plate train in West Gary, where he was working as a track walker, and was killed. Fellow employés said he was blinded by the snow.

Storm District Boundaries

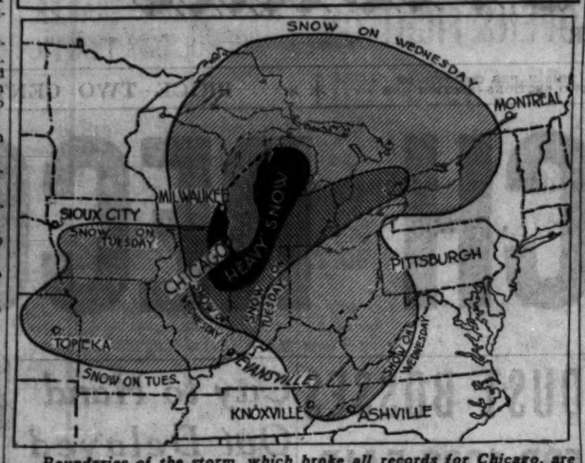

Boundaries of the storm, which broke all records for Chicago, are shown in above map as of Tuesday and yesterday, when it had moved eastward. The storm remained over Indiana for almost forty-eight hours, a freak of nature, and kept Chicago in the heavy snow area for two days.

Orphaned Items of the Storm

Chicago's record breaking blizzard seemed to have no effect on the activities of Cupid. Although the weather kept many clerks away from the county building, the number of persons seeking marriage licenses was only slightly below normal. Chief Clerk Sidney Summerfield issued fifty-six licenses during the day.

Four teachers at the Audubon school, 3500 North Hoyne avenue, believe that any vehicle is adequate in a storm. When a police patrol overtook Miss Grace Carney, Miss Barbara Menne, Miss Edith McMillan, and Miss Alice Grossman, as they were seeking transportation home, they boarded the wagon and rode to the Town Hall police station at Addison and Halsted streets, continuing their journey to a bus on foot from there.

Snowdrifts and post-season wintry winds brought joy to Billie and Millie, Lincoln park's polar bears, who galloped about in glee as the snow piled up. Billie's joy was so great that he resented the snow shoveling activities near his cage and snatched a shovel from one workman who approached too close to the bars.

Reports that wolves had invaded the northwest side sent detective bureau squads out to buck snowdrifts in search of the animals. Sergt. Roy Hessler, who led the hunt from the Albany Park station, decided the call was a hoax, after he had searched for two hours without finding any wolf tracks.

Roofs of a half dozen buildings collapsed under the strain imposed upon them by tons of snow which accumulated during the two-day blizzard. Among the buildings wrecked was the old Cafe de Champion, owned by Jack Johnson, former Negro heavyweight champion, at 39-41 West 31st street, which had been closed for years. The one-story brick building, once used by Johnson as his training quarters, was pulled down by firemen after the falling roof had forced the walls apart.

A crew of men working in Evanston to clear the rails of the south bound street car track in Central avenue to facilitate one-way service, unwittingly cleared the inside rails of both tracks, leaving the outer rails still buried in ice for a distance of 500 feet. The crew of fifty men then had to clear the outside rail of the southbound track.

A prisoner who was being transported from Peoria to the state prison farm at Vandalia paid not only his own railroad fare but that of two deputy sheriffs and four other prisoners when the deputies' automobile was stranded in a snowdrift. The prisoner who lent the money to the deputies had been sentenced on a bad check charge.

Chicago was "snow conscious" yesterday, the records of the weather bureau showed. Mrs. Edna Baker of the bureau answered 2,000 telephone calls from persons who wanted to know "how much longer the storm will last."

Loop hotels were packed for the second time last night as thousands of workers spent the night downtown as guests of their employers. The Stevens was "*sold out*" yesterday morning and would accept no more reservations. The rooms of the Palmer house were all taken early in the afternoon, and the La Salle housed 1,000 employés of the Illinois Bell Telephone company. Offices and private dining rooms were converted into bedrooms at the Sherman to care for the evening crowds.

ONLY 45 FIRE ALARMS

The fire department had an unusually small number of calls during the day, only 45 alarms being sounded between 9 a. m. and 9:30 p. m.

Commissioner Goodrich and other fire department officials issued warnings for householders to exercise the utmost caution to prevent fires, pointing out that because many of the streets in outlying sections are impassable fire equipment would be unable to reach many fires in time to prevent a serious disaster. They asked that snow be shoveled from fire hydrants and the worst of the drifts be removed in outlying streets.

The snow blocked sidewalks curtailed mail deliveries, only one or two being made in many districts where there are usually three or four a day. No air mail moved in or out of the city, all planes being kept on the ground by the deep snow and low visibility.

LAKE WAVES DIMINISH

Lake Michigan had abated considerably yesterday, although the waves were still buffeting the shore from northern Indiana to Waukegan. The lake level, which was 2.9 feet above the Chicago datum on Tuesday, had fallen to 1.4 feet above Chicago datum yesterday. With the shifting of the wind from the northeast to the west, the level should be back near normal, which is .6 of a foot above Chicago datum, by today, said Horace Ramey, assistant engineer of the sanitary district.

Before the storm abated, however, it swept out six summer cottages at Zion and tore out 1,000 feet of sidewalk in Zion along the lake front.

The continued churning of the sand at the bottom of the lake turned Chicago's drinking water to mud color, and the chlorine dosage was increased at all pumping stations. At the Chicago avenue station eight pounds of chlorine was placed in each 1,000,000 gallons. The usual dose is four and one-half pounds. Seven pounds was being used at other stations.

PLANE REPORTED IN TROUBLE OVER NORTHWEST SIDE

Residents in the vicinity of Kilpatrick and Elston avenues reported to the Municipal airport early last night that a plane, supposedly in distress, was soaring about overhead, apparently seeking a landing place.

Herbert Young, 4947 North Kilpatrick avenue, reported that what he believed to be a plane had been circling at a low altitude for more than forty minutes at 7:45. He said the engine of the plane was sputtering.

Airport officials telephoned the Northwest Airways hangar, thinking the plane might have been a Northwest mail ship attempting to get through from Milwaukee, but learned that none of the air line's planes had left either Milwaukee or Minneapolis for Chicago.

All planes were warned to steer clear of Chicago yesterday because of the blizzard, although Northwest planes were flying between Milwaukee and the Twin Cities.

Plan Radio Phone Service Between Argentina-U. S.

[Chicago Tribune Press Service.]

BUENOS AIRES, March 26.—The International Telephone and Telegraph company plans to inaugurate wireless telephone service between Argentina and the United States on April 3. Officials of both governments will participate in the ceremonies opening this new service.

MARCONI TURNS ON AUSTRALIAN LIGHTS BY RADIO

Does It from His Yacht, 10,000 Miles Away.

BY DAVID DARRAH.

[Chicago Tribune Press Service.]

GENOA, Italy, March 26.—Another fairy tale of twentieth century electric science was realized, and another vision of Senator Guglielmo Marconi was converted to substance on board the yacht Electra, anchored in the Genoa harbor, this morning.

The radio wizard and inventor of wireless telegraphy, standing in the radio room of his yacht tapped the key of his small transmitting instrument five times at three-second intervals, and projected a short wave circular radio current, which crossed the equator through 10,000 miles of space, and illuminated all lights in the electric building in Sydney, Australia.

Greatest Radio Test Ever.

This was the greatest successful experiment ever undertaken in the actual transmission of energy by wireless, and, according to Marconi, opens up unlimited vistas in perfecting radio telephony and television. Huge Sydney crowds gathered outside of the exhibition building to witness the lights flash on, according to messages received aboard the yacht.

A small group, including Air Minister Itago Balbo, witnessed the experiment.

Technically what Marconi did was to send a small current, which was picked up by an amplifier with thermoionic valves, and transmitted to a relay. This relay, in turn, closed a circuit of current generated in Sydney, functioning with the commutator, which supplied current for the lights.

"Calls up" Sydney First.

The real significance and the practical value of the feat lies in having been able to establish this communication through a small station, using a minimum of energy.

Marconi's telephonic communications to Sydney were made with only a 50 foot antenna on the yacht, and its small power generator. President Fisk of the Sydney exposition was on the other end of the phone, while Marconi read his message, which was broadcast at Sydney. Several other persons were then permitted to exchange conversations with Australia. His phone "calls" were carried on waves of 26 and 28 meter amplitude.

Storm Wipes Out Brazil Town; 10 Die, 100 Hurt

[Copyright: 1930: By the New York Times.]

SAO PAULO, Brazil, March 26.—A raging tropical storm accompanied by cloudbursts has wiped out the small town of Bom Jardin on the Atlantic coast near Recife. Ten persons are reported dead and more than 100 injured. The inhabitants, about 1,000, have taken to the hills. More than 200 homes have been swept away.

RUSSIA BLOCKS AUSTRIA IN HUNT FOR EX-SOLDIERS

[Chicago Tribune Press Service.]

VIENNA, March 26.—The war may be over and the question of reparations settled once and for all, but in hundreds of Austrian homes aged parents and growing children are still waiting for the return of their kin who were captured by the Russians during the war and never heard of again. The Austrian government estimates that thousands of them are still living in Russia or Siberia.

Vienna suspects the soviets of hampering their return. Moscow replies that the former Austrian prisoners have seen the light and have not gone home because they prefer to live out their lives in the paradise of communism.

Maj. Gen. Maximilian Ronge, in charge of bringing back the former war prisoners, puts the blame squarely on Moscow. He announced that the soviet government flatly refused even to answer any question regarding the unfortunate ex-soldiers on the ground that they all had become Russian citizens.

The failure of so many thousand former soldiers to return caused a good many legal complications in Austria, especially for wives who, after waiting for years, finally desired to marry again. Legislation now permits them to do so.

KILLED BY TRAIN IN GARY.

Ollie Nelson, colored, was killed last night in Gary when he was struck by a westbound Pennsylvania passenger train. According to the gateman, the man crawled under the gates.

FRANCE CUTS HER ARMY 44 PCT., BUT BUDGET GROWS

[Copyright: 1930: By the New York Times.]

PARIS, March 26.—That France has reduced her army by 44 per cent since 1913 was claimed by Senator Albert Mahieu today as the senate approved the 1930 army budget. Expenditure has, however, increased, owing to a boost in war material.

This year France will begin application of the one year service act, practically all conditions being now fulfilled. One of these conditions is that a force of 106,000 permanently enlisted men should be maintained.

War Minister Maginot, replying to critics, said France alone, since the war, had made serious reduction in military forces and had set an example.

Its Bubbling Effervescence Lasts Longer

Apollinaris

It is bottled only with its Own Natural Gas

The Finest Sparkling Table Water in the World

Sole Importers: Apollinaris Agency Co. Fifth Avenue at 42nd Street, New York

How Far Off Is Spring?

Just around the corner—at Mandel's! For next week is April first and Easter is just three weeks away! And at Mandel's it's Anniversary Week . . . offering you new Spring fashions at prices that are so low you'd scarcely believe them possible!

While the weather's still trying to pretend that Winter's far from through, we'll wager that Spring is just around the corner. Thousands and thousands of alert Chicagoans believe so, too—and they've enthusiastically welcomed Anniversary Week values . . . good weather or bad . . . proving that, after all, it's always fair weather when good values get together!

So be here today—you'll find the values will more than repay you, for it's the Seventy-fifth Anniversary of

- a store of youth
- a store of fashion
- a store of . . . . moderate price!

Use the Direct Entrance from the "L"

Just step off the "L" train and you're in Mandel's! . . . something that's mighty good to remember during these days of bad weather!

MANDEL'S 75TH YEAR

A Large Store of the Home

REVELL'S

at WABASH and LAKE

BASEMENT SALE

Continues Today, Friday and Saturday!

Those who have been unable to attend this event will welcome this announcement! Hundreds of pieces of fine furnishings taken from Revell's regular stocks are now sharply reduced as a climax to Revell's Semi-Annual Sale! The values are so important you cannot afford to miss them!

ALEXANDER H. REVELL & CO.

Good tobacco comes back into style. Ten years ago any cigarette was a smoke. Today, people are more particular about their throats. And tastes!

...why take chances with cheap cigarettes?

Tactful hostesses offer Marlboros, plain or ivory tipped. The cigarette of successful men. And dainty women. You will like them.

Philip Morris

—have you tried the new MARLBOROS with IVORY TIPS?

EDUCATIONAL

MOSER "The Business College with a University Atmosphere"

48th Special 3-Months Course April-May-June

Open Only to College Students

Complete STENOGRAPHIC-Intensive

226 S. Michigan Avenue, 12th Floor

Established Over 50 Years

METROPOLITAN BUSINESS COLLEGE

Day and Evening Classes

For Circular "Metro Facts" Address

37 S. Wabash Ave. Ph. Rand. 2637

INTERIOR DECORATION

PROFESSIONAL Courses—Color, Arrangement, Period Styles, Furniture Design, Draperies, Estimating, Rendering, Styling. Day, Evening & Home Study. Grads. placed. Dept. 2-I. COMMERCIAL ART SCHOOL, 116 So. Michigan Avenue, Chicago

The COMPTOMETER SCHOOL Conducted by the manufacturers of the machine. Day and evening classes. FELT & TARRANT MFG. CO. 225 W. Adams St. State 9237

Dress Designing Master training will enable you to design smart gowns for yourself or as a profession. Write for Free Booklet. Master College, 190 N. State St.

DePaul UNIVERSITY

LIBERAL ARTS, MUSIC, ART—Regular Day and Late Afternoon, Evening and Saturday classes. Free Bulletin. Address 1010 Webster or phone Lincoln 7410

EDUCATIONAL

Complete Business Training, Day or Evening. Sixteen Courses. Enter Now. Start Monday.

Bryant & Stratton COLLEGE

18 S. Michigan Av., Chicago Tel. Rand. 1875

CHICAGO TECH COLLEGE DRAFTING ENGINEERING ELECTRICITY BUILDING

Short day and evening courses. Earn while you learn. Enter now. 20th yr. Free 96 page "Blue Book" CHICAGO TECHNICAL COLLEGE, Dept. 34, 118 E. 26th St., Chicago. Phone Victory 8170

JAZZ and Modern Music by note on the Piano Accordion in only 20 simple, interesting, private lessons. A Free Trial Lesson does not obligate you. Axel Christensen School of Music 28 E. Jackson (Kimball Hall) Har. 5670

Learn **Electricity** in 12 weeks in the Great Shops of Coyne. Day and Night School. Enter now. Call or write for FREE Catalog. COYNE ELECTRICAL SCHOOL Founded 1899. 500 S. Paulina St., Chgo.

ADVERTISING Copy Writing—Layout—Analysis—Marketing. National, Local and Metropolitan Display, newspaper, direct mail, etc. Campaigns for merchants, manufacturers and agencies. Address Department 7-A. COMMERCIAL ART SCHOOL, 116 S. MICH., CHICAGO

Languages 12th Floor Auditorium Berlitz School Tel. Harrison 0392

French, Spanish, German, Italian, English, etc.

EDUCATIONAL

LEARN SHORTHAND EVENINGS

While working during the day, learn in 3 months Stenography or Secretary. Plenty of positions open at good salaries. Study Mondays and Tuesday nights at Gregg College. The Home of Gregg Shorthand. Also day classes. Write, call or phone State 1881 for free Book of Facts and Money Saving Enrollment Plan. Gregg College, 225 N. Wabash Ave., Chicago

St. George School for Girls AND SMALL CHILDREN

Parents' Problem Solved! A beautiful and well equipped home and school for your child. For Kindergarten, Kindergarten, Grades, through Junior High. Enter at any time. Day or Board. Tuition, monthly in advance: Grades $60.00, High School $60.00. For particulars address or call Sister Superior, Principal, 4343 Drexel Blvd., Chicago. Atlantic 2702.

AMERICAN ACADEMY OF art

Complete instruction in all branches of commercial and fine art. Day and evening classes. Summer session begins June 30. Dept. 518, 25 East Jackson Blvd., Chicago, Ill. Wab. 6368.

Northwestern University Evanston and Chicago, Illinois 6 Complete Schools. Day and Evening Classes. *Write for Bulletins.*

Chicago College of Commerce

THE UNIVERSITY OF BUSINESS

735-41 Englewood Av. Ph. Went. 6000

La Salle Extension University

Home Study Business Training for Men and Women 116 So. Michigan Avenue. Randolph 8100

Fully accredited day and evening high schools and junior college; also preparatory and academic courses. Elementary grade. Free catalog. 19 S. LA SALLE ST. CENtral 6781.

STATE HOLDS UP GRAND JURY QUIZ IN POLL KILLING

Swanson Speeds Inquest to Aid Police.

Chief Justice Swanson took action yesterday to prevent what the police called a miscarriage of justice in the case of John Pampinella, a Democratic precinct worker, accused of the murder of the Rev. William H. Thompson, a colored Thompson worker, and ordered a resumption of the inquest to be held this morning.

Judge Swanson acted at the request of the police, after assistants of State's Attorney Swanson, a Deneen official, had refused to allow the police to take certain witnesses before the grand jury. The prosecutor's office said the inquest must be completed before the witnesses are heard by the grand jury. The police said the witnesses would testify they saw Pampinella sneak up behind Slaughter and shoot him in the back of the head.

Although Pampinello forfeited his bond when he failed to appear for arraignment yesterday morning he surrendered himself to Chicago avenue police last night. He was locked up to await the inquest hearing today. He refused to explain his failure to appear at court.

Pampinella Fails to Appear.

Chief of Detectives Stege learned that Pampinella had been released on bond of $7,500 when assistant state's attorneys told Judge John Sbarbaro that there was no evidence against Pampinella.

The police are maintaining nine witnesses at a hotel at the expense of the city, awaiting an opportunity to testify before the grand jury, it was said, and the action of State's Attorney Swanson's office in barring the witnesses yesterday costs the city $200 a day, as well as allowing this for possible intimidation of witnesses.

Developments in the case were called to the public attention by the crime commission, which is headed by Frank J. Loesch. It was Loesch who acted as special prosecutor in the Granady murder case of two years ago in which a colored Deneen worker was slain on primary day by supposed anti-Deneen workers.

Vote Acted Despite Primary.

Col. Henry Barrett Chamberlin, executive director of the anti-crime body said the "Slaughter case" was clear in every way to the Granady case, and prosecution should not be stopped by the fact a primary election is to be held in two weeks. The crime commission reported the facts of the Slaughter case as follows:

"Mr. Slaughter, a preacher though not yet ordained, was active in registering voters on March 11. Pampinella was the precinct captain of an opposing faction and he was heard to threaten Slaughter. About 5:45 o'clock the evening Slaughter was slain as he walked down an alley. Pampinella was later arrested and charged with the crime.

"Edward Prendergast, leader of the Deneen faction of the Forty-second ward, went to considerable effort to secure Pampinella's release. In the courtroom of Judge John Sbarbaro and Prendergast used language that caused him to be cited for contempt of court and Pampinella was held without bail. Later Prendergast was purged of the contempt charge.

Refer to Court Hearing.

"On the following day Assistant State's Attorney Frank Mast stated to the court that Assistant State's Attorney Barry Cabel informed him there was no evidence against Pampinella and the defendant was thereupon released on $7,500 bond. The case was continued to March 26, the day following that set for the inquest.

"On March 24 Lieut. Otto Erlanson of the homicide bureau, Chief Stege and others discussed a request to allow a continuance of the inquest till after primary day. Lieut. Erlanson reported that he had nine witnesses who were being held in a hotel, one of them being a school boy. Three of them had seen Pampinella kill Slaughter, he said, and the others would testify to Pampinella's flight.

"It was decided that the police should not accede to the request of Prendergast, the ward leader, for a continuance, because of the expense involved and the fact they might be charged with playing politics. On the next day, however, the inquest was continued indefinitely.

Bond Is Forfeited.

"The morning when the case was called before Judge Sbarbaro the defendant failed to appear. Judge Sbarbaro forfeited the bond and issued a capias for the arrest of Pampinella. Mast, Erlanson and McGinnis then asked permission to take their witnesses before the grand jury immediately.

"Assistant State's Attorney Mast was summoned to State's Attorney Swanson's office. Upon his return he informed the police lieutenants they will not present their witnesses to the grand jury until after the inquest is held.

"The lieutenants protested that the matter had been postponed indefinitely. Their protests were unavailing."

Then Chief Stege informed Coroner Hoffman of what had happened the latter sought to get the members of the coroner's jury together immediately. Failing to reach them in time for an inquest last night he directed that they be called together for an inquest this morning.

Widow, Son Get $1,000,000 John J. Nichols Estate

The will of John J. Nichols, chairman of the board of the First National bank of Englewood, was filed in the probate court yesterday. The $1,000,000 estate is left to Mrs. Mary O. Nichols, the widow, of Pasadena, Cal., and John M. Nichols, a son, of 6745 Glenview avenue. Mr. Nichols died on March 24 at Pasadena at the age of 51.

New U. S. Envoy Presents Credentials to Portugal

[Chicago Tribune Press Service.]

LISBON, Portugal, March 26.—Escorted by Republican guards, John Gilbert Smith, new American minister to Portugal, presented his credentials to President Carmona today.

REUNITED AFTER LOVE TEST

Benjamin March of Detroit bringing his wife, Dorothy, home after her four week love experiment with Thomas A. Newton Jr., who killed himself.

[Pacific and Atlantic Photo.]

ARTIST EMPLOYE OF R. MODJESKI KILLS HERSELF

Pistol Tied to Wrist of Belle Silvera.

New York, March 26.—[Special.]—Unable to obtain relief from sleeping sickness, from which she suffered for years, Belle Silvera, 52, an illustrator, who lived in the home of Ralph Modjeski, internationally famous engineer and bridge builder, at 121 East 38th street, committed suicide tonight.

Her body with a pistol tied to the wrist was found by Modjeski. Nearby were three notes, one bequeathing her clothing to the Salvation Army, another addressed to an attorney in Chicago, and a third explaining her illness and the reason for tying the pistol to her wrist—to insure her ability to shoot again if the first shot failed. Miss Silvera had been employed by Modjeski to sketch bridges and engineering projects on which he worked.

Both Miss Silvera and Modjeski were former Chicagoans. The latter is the son of the late Mme. Helena Modjeska, famous tragedienne.

Lived in Woods for Month.

Little could be learned here of the woman's past, but detectives who investigated her death said they learned that some years ago she went from Chicago with a man who was a back to nature advocate into a dense woodland and there the two lived in the nude for a month on roots and berries.

Modjeski, who is 69 years old, said the woman, an expert on maps and frequent contributor to literary reviews, had been employed by him six years and had occupied the top floor apartment of the building in which he lives and which he owns.

He said he heard a shot and ran upstairs to her apartment to find her partly dressed body in the bathtub, the head on a pillow, the pistol still clutched in her right hand.

Wins High Honors.

Modjeski only last October was honored with the John Fritz medal, his sixth scientific award as a bridge builder. The only son of the great tragedienne, Helena Modjeska, but for his own stubborn leaning to engineering and his mother's fond indulgence, he might have been a musician or actor.

From 1892 on for years he was a consulting bridge engineer in Chicago, where he met Miss Silvers. Among the bridges in whose construction he has participated are the McKinley bridge at St. Louis, the Manhattan bridge at New York, the Columbia bridge at Celilo, Ore.; the Keokuk bridge over the Mississippi, the Ohio river bridge at Cincinnati, the Thames river bridge at New London, Conn.; the Quebec bridge, the Poughkeepsie bridge, and the Philadelphia-Camden bridge.

TWO UNLUCKY BANDITS HOLD UP AN EMPTY BANK

West Alexandria, O., March 26.—(AP)—Two bankers sat in the First National bank here today chatting about money that used to be there. Two other men walked in and roughly ordered "Hands up!"

The bankers, Charles Draper, receiver for the bank, and a neighbor cashier stared incredulously.

"Can't you see you're being held up?" shouted one of the robbers.

"That's too bad," said Draper. "This bank has been broke since a year ago. The cashier who was here then killed himself. There's not a penny in the vault."

The robbers searched and found nothing but dust and a musty odor in the vault. Then they drove away.

Chicago Daily Tribune
THE WORLD'S GREATEST NEWSPAPER

Vol. LXXXIX. Thursday, March 27, No. 74.

Published daily at Tribune Square, Chicago, Illinois, by The Tribune company, publishers.

MAIL SUBSCRIPTION PRICES.

Mail subscription price in Ill. (outside of Chicago), Ind., Iowa, Mich. and Wis.—Daily with Sunday, one year, $12.00; six months, $6.50; three months, $3.25; one month, $1.10. Zones 3 and 4 in states other than Ill., Ind., Iowa, Mich. and Wis.—Daily, $7.50 per year. Zones 5 to 8, inclusive—Canada, Mexico, and foreign—Daily, $12.00 per year.

Entered as second class matter June 3, 1902, at the postoffice at Chicago, Ill., under the act of March 3, 1879.

12 MINERS KILLED IN GAS EXPLOSION; 7 OTHERS ARE UNHURT

Arnettsville, W. Va., March 26.—(AP)—Twelve miners perished here today in the dark recesses of the Yukon mine of the Crown Coal company in an explosion of gas. Nineteen men were in the mine and seven escaped unhurt.

The blast occurred about 4,000 feet from the slope entrance in what is known as No. 9 right heading, and the miners who met death were laboring in that portion of the workings. The ones who escaped were unaware of the explosion until they had reached the outside.

All the bodies had been removed from the workings tonight. Some were badly scorched. Only a small section of the mine was damaged.

Rescue work was carried on by company men, crews from nearby mines, representatives of the West Virginia department of mines and of the United States bureau of mines at Pittsburgh.

WHEN MAE WEST IS QUOTED JUDGE BREAKS A GAVEL

New York, March 25.—[Special.]—The judge broke his gavel this afternoon after an unusually purple line in "Pleasure Man" testimony being heard in Criminal court here. A few minutes later one of the jurors recalled that he had an important business engagement and the long drawn out trial came to another abrupt recess.

The state is nearing its close in the case against Mae West and her fifty-four men associates in the play the Broadway police squad panned with night sticks one night almost two years ago.

To date the police critics have related a lot of low comedy, but have failed to present a very damaging case against the actress-author known as "Diamond Lil."

Sergt. James T. Powers, who took shorthand notes when jabbed in the ribs by his superior critic, Capt. James J. Coy, on the opening night of the play, spent another day under cross examination. He told of elderly scrubwomen who talked of days when they "had it," of young female impersonators who strutted like "proud ladies" and of an acrobatic team with one pair of pants between them.

Architect Feared Lost in Snow Found with Friend

Sheldon Brumbaugh, 26 years old, 911 Lake street, Evanston, who had been missing since Tuesday afternoon, was found last night at the home of a friend in Evanston. Brumbaugh, an architect, was having lunch with a sister, Miss Adeline Brumbaugh, 916 Michigan avenue, Evanston, a teacher in the Evanston High school, when he complained of a heart attack and started home. Miss Brumbaugh notified the police when she learned he had not returned home by Tuesday night, fearing that he had collapsed in a snowdrift.

UNCLE SAM FINDS NEW EXCUSE TO DELAY BUILDING

Leaders Renew Battle to Start Postoffice.

Although Ernest R. Graham, Chicago architect who drew the general plans, last night fixed June 15 as the date on which work could be started on the city's $14,000,000 new postoffice, John W. Philp, fourth assistant postmaster general, in Washington, said the whole project must be "indefinitely delayed."

Mr. Graham had said all the general plans for the structure were ready, that he had held conferences with postoffice officials and officials of railroads whose interests will be involved, and that he had settled all the "fundamentals."

The architect said the passing of the Keyes-Elliott public buildings bill by the senate on Tuesday had made it possible for the government to advertise for bids at once. He added that his own firm of Graham, Anderson, Probst & White would make the working drawings and that excavation and work on the foundations for the structure might definitely be started by the middle of June.

U. S. Announces Another Delay.

Then the government declared the project must be held up for another indefinite period.

Told of the government's action, E. H. Craig, executive secretary of the Building Construction Employers' association, at once called another meeting of representatives of the city's builders and labor unions, to be held tomorrow. Invitations were sent to:

Oscar W. Rosenthal, president of the Builders' Association of Chicago; Patrick Sullivan, president of the Building Trades council; Martin Durkin, vice president of the council; Edward Ryan, architectural iron workers; Hugh Mulligan, business manager of the asbestos workers; Charles Rau, business manager of the steam fitters; Patrick Cullen, business manager of the stone cutters; Michael Artery, president of the iron workers' district council; John Donlin of the Plasterers' International union; and Thomas Dowling, president of the local plasterers' union.

Seeks to Force Work.

"I am going to try to get this group to take some action to force the government to start work on the building," Mr. Craig said. "There is no defense for the position the federal officials have taken. Their puny excuses are tiresome. It may be that we will appeal to President Hoover himself."

Another group which was aroused by the new turn of events was the committee of the Association of Commerce which has been working to speed up the federal building. This group was headed by Col. Robert Isham Randolph, president of the Association of Commerce, who said:

"It is unbelievable. What is the government trying to do to Chicago?"

The Government Explains.

The Washington dispatch last night said: "Postoffice officials said today that complications have arisen which will make necessary a revision of the specifications prepared for submission to the Chicago architects. Until the postoffice department reaches a decision regarding how it wants the building constructed it will be impossible for Graham, Anderson, Probst & White to complete their designs."

"We have struck a snag," the message quoted Mr. Philp as saying. "We have found that some of the working arrangements that have been prepared won't work."

It was suggested to Mr. Philp that the postoffice department has had some three years already in which to make "working arrangements" that would work.

"Well," was the reply, "it takes time to get things right. The interior of this building will be very complicated. Everything must be coordinated so that there will be no delay in handling the mail."

Mr. Philp declined to estimate how much longer it will take the postoffice department to straighten out the tangle.

2 Suspected Rum Runners Found Strangled in Auto

Cleveland, O., March 26.—(AP)—The bodies of two suspected bootleggers were found in a parked automobile in Brecksville, a suburb, tonight. They were identified as Anthony Borsellino, 40, and Anthony Borsellino, 33, cousins, both of Cleveland. They had been strangled to death.

Smuggler Is Killed.

El Paso, Tex., March 26.—(AP)—One smuggler was killed and another captured here tonight in the seventeenth clash of the year between liquor smugglers and customs officers. The dead man is Francisco Velarde. Jesus Jaso is the man held. A large quantity of liquor was seized.

ACCUSES POLICE

JOSEPH PORTUGESE.

[TRIBUNE Photo.]

Joseph Portugese, 18 years old, was booked last night for the murder of his sister, Mary Portugese, 22 years old, who was found dying in her home at 900 Sibley street on Tuesday morning. He will be arraigned in boys' court this morning. This action was taken despite a post-mortem examination of the body yesterday which, Sergt. Thomas Cooper said, might uphold the original theory of suicide. The examination disclosed a bullet hole in the girl's head. It was thought at first that she had been beaten to death. At the inquest yesterday Portugese said the police beat him to force a confession.

ROSENWALD ADDS 2 MILLIONS TO MUSEUM GIFT

Total of $5,000,000 Shown in Suit.

A contribution of $2,000,000 made recently by Julius Rosenwald to the Museum of Science and Industry, to be located in the reconstructed Fine Arts building in Jackson park, has been increased to $5,000,000. This became known yesterday when Attorney Leo F. Wormser filed a brief in the Supreme court at Springfield asking to remove the last obstacle to the rehabilitation of the Fine Arts building.

Will Aid Reconstruction.

Mr. Rosenwald's original contribution of $2,000,000 was made to equip the museum, the brief stated. An additional donation of between $1,500,000 and $2,000,000 is to be given by the Chicago philanthropist, it was disclosed, to aid in the reconstruction of the old World's Fair building. It was made in accordance with an understanding between Mr. Rosenwald and the south park commissioners that he would supply the funds needed for the restoration above the $5,000,000 provided by the park board.

The Wormser brief was filed in answer to a taxpayer's suit seeking an injunction to stop the project on the ground that the south park commissioners violated the law in issuing $5,000,000 in bonds for the reconstruction of the building which will later be used by a private corporation.

Name Three to Board.

The appointment of three engineering advisers to assist in the organization of the industrial museum was announced yesterday by the American Engineering council, with headquarters in Washington. The advisers will be Prof. M. E. Cooley, dean emeritus of the engineering college of the University of Michigan; E. L. Ryerson of J. T. Ryerson & Son of Chicago, and Prof. J. W. Roe of New York university.

Watching

Real Estate does not need constant watching, such as most securities demand, to protect your capital. In realty your funds are always safe. Land is the basis of all wealth.

Harmon National
WM. E. HARMON & COMPANY
PROPERTIES IN 33 CITIES

Your ideal wave a Permanent by ERIC!
Famous New York Artist now at the
TERMINAL Beauty Salons
PALMER HOUSE Mezzanine Floor
STATE, MONROE AND WABASH
Telephone: Randolph 3855

H. Sulka & Company
SHIRTMAKERS AND HABERDASHERS
OUR CLIENTELE
Discriminating Patrons come to us for Shirts and Collars to Measure because we are able to express Individuality.
We are pleased to make Sample Shirts and Collars
CHICAGO—6 SO. MICHIGAN AVENUE
NEW YORK—512 FIFTH AVENUE
LONDON 27 OLD BOND STREET
PARIS 2 RUE DE CASTIGLIONE

EX-SHOW GIRL OPENS FIGHT ON ERLANGER WILL

Claims Widow's Share in $75,000,000 Estate.

BY TOM PETTEY.
[Chicago Tribune Press Service.]

New York, March 26.—[Special.]—The fight for the Erlanger millions is on. Surrogate James A. Foley decided today that Charlotte Fiscal, the woman who says she lived with the late Abraham Lincoln Erlanger for twenty years as his common law wife, has a right to contest the theatrical man's will that left his estate, estimated at $75,000,000, to his brother, Mitchell L. Erlanger, a former Supreme court justice.

The scene today in the Foley library, where the surrogate conducted his hearing because he has not been well enough to go to his office, resembled a first rate family row. Max D. Steuer, attorney for the former show girl who says she is Erlanger's widow, attacked Erlanger's blood kin as "greedy for a brother's fortune."

Erlanger's Last Moments.

"As Erlanger lay dying," shouted Steuer, "these people you see here were flocking around him trying to get his estate. Every move and act of Mitchell Erlanger during the later years of his brother's life had two motives. One was to prevent his brother from marrying any one and the other was to get his money."

Steuer turned to point at Saul G. Barron, the lawyer who drew the Erlanger will now under fire. Barron, along with Erlanger's brother and two sisters, figured in the will.

"You are entirely familiar with the fact that this woman was living with Erlanger as his wife at the time of his death," he told Barron.

Steuer furthermore declared that Barron visited the Erlangers while they were at the Hotel Shelburne in Atlantic City and that the woman known as Mrs. Erlanger paid the bill.

"Mrs. Erlanger" Not Present.

On one side of the library sat Mitchell Erlanger and his three lawyers — Barron, former Controller Charles L. Craig and Isador J. Kresel. Steuer stood on the other side of the room. He didn't have any one with him, as "Mrs. Erlanger" has consistently refused to appear in public. Both sides displayed a willingness to fight to the last ditch. Lawyer Kresel directed a number of allegations at the women he called Charlotte Fiscal. He insisted she always had used her maiden name and never had been known as Mrs. Erlanger. Then Steuer's turn came.

"It was in 1920," he declared, "that A. L. Erlanger started to live with this woman. I have seventy-five affidavits from people who were aware of the relationship or who were convinced they were man and wife."

Druggist and Hospital Physician Holdup Victims

Frank Patterson, 5448 Harper avenue, manager of the Jackson Park Hospital pharmacy, 7531 Stony Island avenue, and Dr. Samuel Miller, a physician on the hospital staff, were robbed by three youths armed with revolvers early this morning. The robbers got $50 from the cash register and $2 from Dr. Miller's pocket. The pharmacy is in the Jackson Park hospital building.

No More Shopping Fatigue . . .

You won't have to go the pace that kills, if you go to the Stevens Building Shops. You'll get so much more shopping done with so much less effort, that you'll even forget your customary complaints about the tedium of shopping.

STEVENS BUILDING SHOPS
17 NORTH STATE ST.

Cuticura Talcum Powder
for the Toilet and Nursery
It is cooling and it is soothing. Pure and delicately medicated Cuticura Talcum is ideal for every member of the family. It is antiseptic, absorbs perspiration and imparts a pleasing fragrance to the skin.

Talcum 25c. Soap 25c. Ointment 25c. and 50c. Proprietors: Potter Drug & Chemical Corporation, Malden, Mass.
4 oz. can 25c.

COUNCIL ASKS STATE BAN ON AUTO TRAILER IN HOLIDAY TRAFFIC

The city council yesterday directed its committee on judiciary to draft an act prohibiting the operation of trailers on all public highways in Illinois on Saturdays, Sundays and holidays, for submisison at the next session of the general assembly. Traffic congestion on the highways, according to Ald. John Toman [23d], who introduced the order, is greatly aggravated as a result of trailers and many serious accidents are directly attributable to them.

The resolution of Ald. Dorsey R. Crowe [42d] calling for an appropriation to raze the north half of the old county jail was referred to the finance committee. The aldermen had voted $500 for repairs to safeguard pedestrians, but an investigation revealed that the repairs would cost $20,000.

DR. GRIFFITH DIES IN HOTEL DINING ROOM

Dr. Charles Byron Griffith, well known north side surgeon, died suddenly last night in the main dining rom of the Edgewater Beach hotel, where he and his family live. He was 50 years old and death was ascribed to heart disease. Dr. Griffith was a member of the American, Illinois, and Chicago Medical societies, active in the Kiwanis organization on the north shore, and a member of the faculty at the Lake View hospital. He is survived by his widow, Mrs. Marie Griffith, and son Jack.

AMERICAN LOAN TIDES GERMANY OVER TO APRIL 1

[Chicago Tribune Press Service.]

BERLIN, March 26.—When Lee, Higginson & Co. today agreed to lead the American and German consortiums in advancing a $125,000,000 loan to the German government on the strength of the loan promised to Germany by the Swedish match king, Ivar Kreuger, they saved the republic's finances temporarily and enabled the government to pay its obligations on April 1.

The government has tried its best to compel the parties in the reichstag to accept the new taxes and its financial reform plan before April 1, but trouble has arisen over the financial reform plan. Tonight the Socialists and the German People's party, government supporters, talked seriously of deserting it because they could not agree to the reform on jobless insurance.

Chancellor Hermann Mueller is to meet the party leaders at 10 o'clock tomorrow morning, and the air is thick with rumors of the cabinet's resignation if the stand on the tax breaks up the government's coalition.

Asks Star as Special Cop, Is Held for Ten Cities

J. J. Klinck, 39 years old, 6244 South Park way, appeared at the detective bureau yesterday and asked that he be made a special policeman with permission to carry a gun and star. He carried a letter from the Frederick H. Bartlett Real Estate company, by which he is employed as a watchman, vouching for his integrity. Lieut. John Cartan discovered that in 1927 Klinck was wanted in ten cities for passing bogus checks. Klinck was put in a cell. Telegrams were sent, notifying officials in the cities of the arrest.

CHAS A STEVENS & BROS

All Eyes Are On The Silhouette Shop

Spring with its lethargies, and Easter with its fittings, demand absolute slimness. You have just enough time, if you begin now, with The Wilson Method of Body Beauty, to be perfectly contoured by Easter.

Talks, most educational and valuable, on how to gain and retain a youthful appearance are given in serial form daily during applications. They positively can not be obtained in any other way. And they alone are worth the time and money spent.

Start at once—Be ready for fittings for your Easter Wardrobe!

Call Randolph 1500 for an appointment. The Silhouette Shop. Sixth Floor.

Coupon for Special LIFE INSURANCE POLICY

Issued Exclusively to Chicago Tribune Readers

$1.00 a month, with coupon below, for a Life Insurance Policy which pays $1,000 Plus!

No Medical Examination! No Subscription Necessary!

Note: Included Are Valuable Total and Permanent Disability Benefits!

This means that Full Amount of Insurance is payable to the insured, WHILE LIVING, in event of Total and Permanent Disability, as stated in Policy. Open to men, women, boys and girls in normal health, between ages of 9½ and 44½. Only one policy to a person. Issued by the Federal Life Insurance Company through special arrangement with the Chicago Tribune.

FILL IN AND MAIL.

COUPON

"Special Life Insurance Department"
FEDERAL LIFE INSURANCE COMPANY,
[illegible] N. Michigan Avenue, Chicago, Ill.

I hereby certify that I am a reader of the Chicago Tribune and wish to apply for a Special Life Insurance Policy made available by the Chicago Tribune in the Federal Life Insurance Company in the amount of $1,000.00 PLUS. I enclose check or money order for $..... to pay for first Month's ☐ One Year's ☐ Premium.

Yearly Renewable Refunding Term to Age 65. Whole Life Thereafter. NOTE: The premium is $1.00 per month, or, in the policy anniversary month, are 65 of the insured, thereafter $1.50 per month. If you wish to pay for a full year, enclose $11.00.

My Name Is..... (Print name in full) Do not use initials

My Address Is..... (Street) (City) (State)

Date of Birth..... (Day) (Month) (Year) My Age Is.....

Beneficiary.....

Write here the full name of the person to whom you want insurance paid at your death. Upon receipt of this application, duly signed, the policy will be issued by the FEDERAL Life Insurance Company at its Home Office in Chicago. A short-form application blank will be mailed to applicants in accordance with returns. The Federal Life Insurance Company reserves the right to reject any application for this insurance for any cause whatsoever, and in such event will return to the applicant the full amount of the payment sent with this coupon. This offer open only to persons between ages of 9½ and 44½. Only one of Chain Life Insurance Policies to a person.

COUPON FOR TRIBUNE ACCIDENT INSURANCE POLICY

For New Policy or Renewal

To secure the Chicago Tribune-Federal $7,500.00 Travel Accident Insurance Policy, or to renew for another year one previously issued to you, cut out and fill in the application below, and send it, with registration fee of $1.75 to Tribune Insurance Dept., Federal Life Insurance Co., 105 N. Michigan Ave., Chicago, Ill. Remit by money order or check payable to Federal Life Insurance Company. (As stated in the Policy, the value of all specific automobile insurance 10% each year your policy is renewed.)

☐ NEW POLICY OR ☐ RENEWAL
(Check here if you wish new policy) (Check here if you wish old policy renewed)

APPLICATION for $7,500.00 TRAVEL ACCIDENT INSURANCE POLICY
Issued to Readers of the Chicago Tribune

If you wish a new policy, ALL QUESTIONS BELOW MUST BE ANSWERED. If you wish to renew a Policy previously issued to you, indicate above and fill in name, address and policy number.

Do you apply for a $7,500.00 Travel Accident Policy in the Federal Life Insurance Company, issued only to Readers of The Chicago Tribune?.....

What is your Full Name?.....

Address?..... (Number) (Street)

(City) (State)

What is your Age?..... Place of Birth?.....

Date of Birth? Month..... Day..... Year.....

Are you Totally Blind or Deaf?..... Are you Crippled to the Extent That You Cannot Travel Safely in Public Places?.....

What is the name and address of person to whom you want this insurance paid in case you are killed? (If not answered insurance will be payable to your Estate.)

Beneficiary's Name?.....

Relationship?..... Address?.....

Do you certify that you are or will become a reader of the Chicago Tribune?.....

Sign your name.....

Date.....

NOTICE: Not more than one policy will be issued to any one person. Issued Only to Applicants Over 10 and Under 70 Years of Age.

BROTHER TO KIN OF SWANSON IS BENDER ACCUSER

Says He Drew Petition to Recover Bond.

A brother of a son-in-law to State's Attorney Swanson appeared as a witness for the state yesterday in the trial of Andrew Bender, charged with altering court records in bond forfeiture cases. Bender was record clerk when Hoyne and Crowe were state's attorneys.

The witness was Attorney Albert O. Olson, and he testified that he had filed the petition to set aside a bond forfeiture in behalf of Rosa and Emil Klein. This petition was referred to by Assistant State's Attorney Grenville Beardsley as "deception and fraud on the court." The case is being tried in Judge E. I. Frankhauser's Criminal court.

Names Former Prosecutor.

The testimony of Attorney Olson brought in not only his own connection with the alleged conspiracy to set aside bond forfeitures by altering court records, but connected up former Assistant State's Attorney Lucius Winchester and Bender. The latter is the only man indicted.

No mention of Olson's relationship with Russell Olson, Swanson's son-in-law, was made during his direct examination by Assistant State's Attorney George Lavin. The disclosure came during the cross examination by Attorneys Benedict J. Short and George Guenther in behalf of Bender and after the state had entered vigorous objection.

The judge said that the defense had the right to show any connection of state witnesses that might show their interest or affect their credibility.

Tells of Call to Office.

Attorney Guenther during the argument said that he was going to ask for instructions on accomplice testimony and that therefore he had a right to show Attorney Olson's connections.

The testimony of Olson was in substance that on Dec. 31, 1928, he received a telephone message to go to the state's attorney's office. He was introduced then to the Kleins by either Bender or Winchester. He then drew up the petition for setting aside the bond forfeiture based on altered records and filed it before Judge Sullivan, then chief justice of the court. He was accompanied to court by the then Prosecutor Winchester, who was at the time Bender's superior. He said he was never employed by the Kleins, but was promised a $50 fee by Winchester. After the petition was allowed he was paid his promised fee by Bender.

Original Petition Missing.

On cross examination Olson said that he drafted the petition filed in the Klein case from copies of petitions he had used in other cases. It was reported he filed six such petitions.

The original petition and order in the Klein case has disappeared from the court files. The prosecutors said they had never been able to learn how they disappeared.

The defense objected to introducing Attorney Olson's office copies of the petition and order as substitutes, but the substitutes were admitted. It was during the arguments of this subject that Prosecutor Beardsley said that the state wanted to show the "deception and fraud" practiced on Judge Sullivan in the case.

Serve Aldermen in Snow's Suit to Restore Bailiffs

Members of the city council were served yesterday with a summons to appear in the Superior court on April 23 to answer the mandamus action brought by Bernard W. Snow, chief bailiff of the Municipal court. Service was had as the members came to the council meeting. The action seeks to restore 52 deputy bailiffs who were cut out in the 1930 budget, to the city pay roll at a cost of $130,000.

WINS GEM ROW

MME. FRIEDA HEMPEL.
(Pacific and Atlantic Photo.)

New York, March 26.—(AP)—Supreme Court Justice Dike has denied Mrs. Helene Schaper an injunction to restrain her sister, Mme. Frieda Hempel, singer, from disposing of jewelry pending determination of proceedings for its recovery.

Mrs. Schaper alleged that four years ago she gave Mme. Hempel pawn tickets for the jewelry. Mrs. Schaper was without funds, she said, and the understanding was the singer was to protect the jewelry, on which Mrs. Schaper placed a value of $10,000, until her finances were in better condition.

Mrs. Schaper said her sister redeemed the jewelry and offered it for sale to satisfy her lien. Mme. Hempel said the jewelry, worth only $3,000, was given as security for a loan of $2,000. In order to save the jewelry from pawn, Mme. Hempel said, she was compelled to pay $2,600 additional.

SLOVAK LEADER FIGHTS JAIL FOR QUOTING U.S. PACT

[Chicago Tribune Press Service.]

BRATISLAVA, Czecho-Slovakia, March 26.—The appeal of Dr. Adalbert Tuka, the quiet little Slovakian professor, against a 15 year prison sentence meted out to him by a lower court last October because he suggested that Slovakia secede from union with the Czechs, began before the Court of Appeals here today.

It is not expected that a judgment will be rendered for a fortnight.

A reversal of the lower court's decision would contribute much toward the alleviation of bitter feelings of the Slovaks against the Czechs. An approval of the decision would send the Slovakian leader to jail for most of his remaining days and seriously complicate the already precarious situation between these peoples, who, only eleven years after their union, are unable to live side by side in any kind of harmony.

Dr. Tuka's case is that the three judges who tried and sentenced him decided the trial on political grounds only. He sticks by his original defense that his only action in the whole affair was his recalling that Slovakia was automatically released from allegiance to the republic ten years after the Pittsburgh agreement which specifically stipulated this.

The government lawyers maintain that the Pittsburgh treaty, under which the Czecho-Slovakian republic was created, was illegal, first, because it was signed merely by private citizens representing American Czech and Slovak societies, and, second, because it was dated on Memorial day in 1918 and therefore it is invalid before the law.

Bratislava was jammed today with minor Slovak agitators from the surrounding country who threaten trouble unless the professor is released.

CONSTITUTION IS BREAKING DOWN, BECK WARNS US

Terms Prohibition "Crowning Atrocity."

Philadelphia, Pa., March 26.—[Special.]—Representative James M. Beck, ripping from the constitution of the United States what he indicated was the dry husk formed by years of abstract thought and traditional interpretation, last night presented the nation's bill of rights as a living organism—in the process of deterioration.

His address, one of the most significant in his career as a leading authority on the constitution, was delivered before members and guests of the American Philosophical society in their historic hall in Independence square. His words were carried to every part of the United States over the radio.

Citizenry Has Changed.

"The everlasting difference," he said, "between the American people when they framed the constitution and the American people today, is this:

"Our forebears thought in terms of abstract political rights, but we today think in terms of concrete economics.

"Moreover, the gospel of the American people today is efficiency, and to secure such efficiency they are apparently willing to sacrifice any principle that makes for the greater consideration of security."

Mr. Beck declared the modernistic conception of the constitution which he supported was by no means a comforting one, pointing out that "if the constitution is a living organism, then it has within it the seeds of death."

"Such a conception of the constitution," he added, "challenges the thought of each living generation of Americans to the great question whether this living organism is to grow in wisdom or perish in folly."

Dry Law an "Atrocity."

Illustrative of the changes to which this living constitution has been subjected and which point toward its deterioration rather than its growth, Mr. Beck enumerated encroachments on the character of the original bill of rights.

This list culminated with "the crowning atrocity of the eighteenth amendment, which invades individual liberty in a manner at which Washington and Franklin would have stood aghast, and which, in this respect, relegates the once proudly conscious states to the ignominious position of being mere police provinces."

The other "portentous" changes to which the constitution has been subjected, as they appeared in Mr. Beck's roster, were:

"The destruction of the electoral college, except as an empty form.

"The profound change in the representative system, due to the changed democratic ideal that a representative should think with and not for his constituents.

"The breaking down of the barriers that once marked the different functions of the executive, legislative and judiciary.

"The steady deterioration in power of congress as the great council of the republic, and the corresponding aggrandizement of the executive until he is, in everything but name, an elective king.

"The denial of the right of the states to determine, in respect to their local conditions, the qualifications of an elector.

Prize Winner

"William suffered from constipation," says Mrs. W. I. McClure, 7732 Cregier Ave., Chicago. "He was sallow and bilious; didn't have any appetite; couldn't digest his food.

"California Fig Syrup has changed all that. It regulated his bowels quickly; improved his appetite and digestion. He has improved right along until friends say he's a regular prize-winner for health."

Mothers by thousands praise California Fig Syrup. Physicians endorse it. Its rich, fruity flavor appeals to children, its pure vegetable goodness is safe for *any* child. The prompt relief it brings bilious, headachy, constipated children *lasts;* because it helps tone and strengthen bowels and stomach. Next time bad breath, coated tongue or feverishness warn of constipation, try it with your child and see how it helps!

When buying, look for the name California! That marks the genuine, famous fig syrup for 30 years.

Relieves His Own Mother of Neuritis

She's Out of Bed and on Her Feet Every Day Now

"In certain days Wampole Formula relieves rheumatism, neuralgia, lumbago and neuritis almost at once. One of the syndicate which has purchased this German specialty prescription treats his own mother with it. Although 60 years old, she never feels a pain or ache since using it. Many who had despaired of ever getting relief have overcome with a few doses after a few doses has it stopped pain or gotten so without it. If you are tired of using ineffective remedies, make this simple test: Go to any Walgreen or Economical Drug store and ask for it. If the very first three doses do not show more than your money will be refunded without question. Don't wait a single unnecessary minute.

At All Walgreen-Economical Drug Stores

PAIR OF WETS SEEK U. S. SENATE SEAT IN MASSACHUSETTS

Boston, Mass., March 26.—(AP)—Massachusetts tonight had two senatorial candidates seeking election on platforms calling for repeal of federal prohibition, one a Democrat, State Representative Roland D. Sawyer of Ware, a Congregationalist minister, and the other, Eben S. Draper of Hopedale, a former state senator and a Republican.

Draper announced his candidacy some time ago, but until today his stand on prohibition was undefined.

Last night, in announcing his candidacy, Mr. Sawyer placed himself on record unqualifiedly for repeal of prohibition and taxed Draper with being "evasive" on that issue.

Today Draper issued a statement that he would stand for election on an anti-prohibition platform, "not unmindful of the fact that I shall probably lose the support of the fanatical drys and the backing of the political machine, but I will not seek office under false pretenses."

"DRY" WITNESS FROM CANADA IS BOOMERANG

Favors Sale of Wine and Beer Making.

(Continued from first page.)

up. Similarly, there is no connection between savings accounts and liquor control."

"In view of the claims of our dry American friends about prohibition and prosperity, I am glad to hear you say that," La Guardia remarked.

Much of the questioning revolved about the pending act in the Canadian parliament to stop liquor clearances to the United States, which Mr. Drury approved and said "is sure to pass." Often, he said, he has seen boats bound across the lakes loading liquor "in open daylight." Adoption of the anti-smuggling bill, he said, would "clear the border of criminals who now infest it."

Former Representative Lentz, whose testimony preceded that of Mr. Drury, told the committee that "prohibition is annually saving the nation thousands of lives," citing statistics of 7 insurance companies showing decreases in mortality rates since 1921. Under questioning, however, he explained that his tables did not include those of the Prudential, Metropolitan and other "industrial" companies.

Drinking "Less Popular."

"The saloon has gone from the nation, and, with slavery and many other evils, let it remain in the discard," Lentz asserted. "The fact that enforcement has its difficulties should not for a moment deter us in the onward march toward complete sobriety and that happy day when alcohol as a beverage will have vanished so completely that no man, boy or girl will even think of a sip from the rapidly disappearing pocket flask as being a bit smart—a fad that is growing less popular with the passing of time."

In the Morning!

Just take a pleasant-tasting candy Cascaret tonight and see how fine you feel next morning. You wake with coating gone from your tongue. Breath is sweet; eyes brighter; you feel like a different person. The most pleasant way to be rid of constipation ills is with candy Cascarets. They are made from cascara—a never-failing laxative—as any doctor will tell you—and a laxative that *actually helps strengthen the bowel muscles.* So the prompt, harmless relief Cascarets always bring is lasting! Their gentle, thorough action makes them ideal for elderly people. Children love their delicious candy flavor.

Cascarets CANDY CATHARTIC THE WORK WHILE YOU REST 10c

"Drunkenness Is a Disease and I Can Cure It"

—Leslie E. Keeley, M. D., LL. D.

THE EDITOR of a powerful Chicago Newspaper before his death, challenged this statement of Dr. Keeley that "Drunkenness is a disease and I can cure it." He defied Dr. Keeley to cure the man whom he would send to the Institute. The results were so convincing that, through his great newspaper, he was personally responsible for thousands of men and women taking The Keeley Treatment for Liquor.

New Booklet Explains Facts That Every Person Should Know

It is one of the most authoritative booklets ever written on the disease of inebriety and its cure. It is based on fifty years' experience, embracing the treatment of more than 400,000 patients, including men and women from all walks of life. The booklet is free. Simply write and ask for it.

Chicago Office: 140 So. Dearborn St. Phone Central 8286

Address S. B. Nelson, Secretary

The KEELEY INSTITUTE DWIGHT ILLINOIS

DRY OFFICIAL KILLS PLANTER IN GUN BATTLE

Promptly Exonerated by Superiors.

Clarksdale, Miss., March 26.—(AP)—Sheriff Lee C. Matthews of Coahoma county today maintained a guard around E. S. Chapman, deputy prohibition administrator for north Mississippi, while the national prohibition department investigated his killing last night of J. L. Doggett, wealthy Delta planter, in a pistol duel on a busy street.

Public feeling here against the officer eased sufficiently today to permit Sheriff Matthews to retain Chapman in the county jail until his preliminary hearing is held, but both the jail and prohibition headquarters were under guard.

Slayer Slightly Wounded.

Chapman, in his jail cell, suffering from a slight wound, said: "I will tell all there is to tell at the proper time."

His counsel, Ed Brewer of Clarksdale, advanced the self-defense plea.

Doggett was well known throughout the delta for his charitable acts, his friends said. Surviving are his widow and two children.

Friends of both sides agreed that the trouble came up over a bond disagreement in liquor cases. Doggett had made bonds professionally in a number of prohibition cases.

F. N. Collier, of the legal staff of the federal prohibition department at New Orleans, was dispatched here by O. D. Jackson, Tenth district prohibition administrator, to investigate the shooting. He will make a report to Washington.

No Suspension, Doran Rules.

Washington, D. C., March 26.—(AP)—E. S. Chapman, assistant prohibition administrator from the northern Mississippi district, who shot and killed J. L. Doggett yesterday, will not be suspended because Assistant United States Attorney Suck reported to Prohibition Commissioner Doran today that Chapman acted in self-defense and is fortunate to be alive.

Another Dry Agent in Trouble.

Newark, N. J., March 26.—(AP)—Myron Coffey, federal prohibition agent, will be arraigned Friday in Newark police court charged with atrocious assault and battery on complaint of Joseph and Edward Brach. The brothers allege they were beaten by Coffey during a brewery raid last week in which forty prisoners and 7,000 barrels of beer were taken. Coffey was once indicted in Chicago in connection with an attack on a municipal court bailiff during a raid.

Just Like Getting the IRONER FREE!

$1.00 DOWN Easy Terms

SMALL CARRYING CHARGE

Thor Agitator Washer and Rotary Speed Iron ... at the price usually asked for a washer alone!

You change it from a speed washer to a speed ironer in ten seconds—as easy as changing a phonograph record.

The THOR agitator washer will wash cuffs and collar-bands absolutely clean in six minutes! The THOR speed-iron will do an entire week's ironing in less than two hours. This famous laundry outfit is now priced so low that every family can afford one. Come in and see it NOW!

PHONE NOW for FREE DEMONSTRATION

No obligation! Call your nearest Thor Electric Shop NOW for a free demonstration in your own home.

EXTRA SPECIAL! THOR demonstrator washers. Only a few left at this low price! $79.50

WARNING: Latest Models on Display Only at Authorized Dealer or

Thor ELECTRIC SHOPS

24 EAST JACKSON BLVD. (WABash 7945)

(The Only Exclusive Washing Machine Store in the Loop)

4831 S. Ashland BOUlevard 6610 — 6051 S. Halsted NORmal 0224 — 1950 Lawrence LONgbeach 6228 — 2610 Milwaukee Ave. ALBany 2124

New Stores: 3004 Lincoln Avenue—Buckingham 0900
11444 S. Michigan Ave.—Pullman 2640

EVANSTON 1519 Sherman GREenleaf 4646 — WAUKEGAN 226 N. Genesee Phone 6812 — OAK PARK 1122 Lake St. VILlage 5158 — MAYWOOD 7 N. 5th Ave. MAYwood 511 — BERWYN 6241 W. 22nd St. BERwyn 4636 — HAMMOND 643 Hohman St. HAMmond 6084

ALL STORES (Except Loop Store) OPEN EVERY EVENING

Gray Hair

The Sad Tragedy of Passing Youth

WHY tolerate the needless sorrow of Gray Hair? Now a simple, easy way is found. Already hundreds of thousands of women and men have used it. Just comb Kolor-Bak through your hair and watch the beautiful color come. Kolor-Bak is a clean, colorless liquid that leaves the beautiful luster of your hair unchanged. The one bottle does for blonde, auburn, brown or black. Sold on money-back guarantee.

Kolor-Bak

Imparts Color to Gray Hair

SPECIAL $1.29

Regular Price $1.50

Walgreen and Economical Drug Stores

Has winter left you

FEELING WEAK?

If you feel irritable; if you sleep badly and wake tired; if the slightest physical task wearies you, take steps at once. Winter has probably impaired your resistance to dangerous infections. Lack of exercise has loaded your tissues with poisons. Absence of sunlight may have lowered your resistance markedly. Mountain Valley Mineral Water is prescribed by physicians for just such conditions. As one physician says, "I was particularly impressed with its tonic effects upon nervous and anemic patients." Phone for our booklet today.

MOUNTAIN VALLEY MINERAL WATER from HOT SPRINGS, Ark.

Chicago Office—719 W. Jackson Blvd. Phone Monroe 8460

Evanston Office—708 Madison St. Phone Greenleaf 4777

Tel. Prospect 3662

Leather, with 4 and 6 Beaded Bags made to order. Also Belts, Suitings. Wardrobe Trunks. Bags repaired to six-thread rob. Mfr. guaranteed.

S. PLOCKI 50 So. Washington St., Room 1205 Garland Bld., Opp. Field's

What wrecked the Romance of Hollywood's Ideal Couple?

SHE IS TODAY one of Hollywood's most famous stars. Many consider her to be the most beautiful woman on the screen.

He is today one of screenland's noted directors. For years he has fostered her career—helped her along the dangerous road that leads to stardom.

"Hollywood's most devoted couple," they were called. "A perfect romance," friends said. And now, after more than six years of happily married life, they have agreed to a divorce.

Her husband, who still loves her, reported to a friend, "You said I would lose what I valued most in life—and I have."

What is Greater Than Love and Marriage?

Why did this romance fail like so many other Hollywood marriages? They are both wealthy and talented. They both have everything in the world any man or woman could desire. They both admit that they still care for each other. Why, then, have they separated? What one thing has shattered so many marriages in the film colony? What one thing means more to a movie star than love and marriage?

You have seen this famous actress on the screen many times. Now you can learn the true intimate drama of her own life. Read the absorbing article about this celebrated star by Madeline Glass in the May issue of Picture Play Magazine. Get a copy today.

Intimate Gossip of Hollywood

"Barriers Burned Away" by Samuel Richard Mook presents the true Ronald Colman as revealed by himself and his closest friends—Clive Brook, William Powell and Richard Barthelmess. For years Ronald Colman avoided interviewers. He said that he did not want Hollywood publicity. At last he has discarded his aloofness. This fascinating article shows you the *real* Ronald Colman.

Is it hard to get along on $10,000 a week in Hollywood? Marion Davies says that it is. "Up From the Top" by Malcolm Oettinger reviews the exciting and colorful career of this great star. This unusual article explains also, why so many stars with enormous incomes are often broke.

Inez Sabastian continues her thrilling new serial "The Movie Racket." Also features stories about Edmund Lowe, Warner Baxter, Ann Harding, and other popular stars. Reviews of latest pictures including two special articles of interest to all fans—"They've Hit the Bull's-eye" and "When Friends are Enemies." And the regular famous departments of Hollywood news, of course. Don't miss the *big May issue of Picture Play Magazine!*

PICTURE PLAY

MAY ISSUE NOW ON SALE AT ALL NEWSSTANDS 25¢

UNITED STATES LINES

CHARLES KROLIK, General Agent, 21-23 W. Jackson Blvd., Chicago. Phone: Wabash 2400

For SORE THROAT

Ask for Ben-Gay

The Original BAUME BENGUE (ANALGESIQUE)

AND USE IT THIS WAY. Wring out a hot cloth and wrap it around the throat to get the pores well open, wipe dry and rub in plenty of Ben-Gay. Then wind the throat snugly with flannel. Relief starts at once. The stiffness and soreness quickly begin to go as soon as Ben-Gay's penetrating warmth stirs up the blood to healthy action. Ben-Gay will not burn or blister. Doctors have been prescribing it for 30 years to break up chest colds—and to quiet the pains and aches of nerve and muscle.

Any druggist or send 10¢ for trial tube to Baume Bengue, 678 Sixth Avenue, New York City.

...Y COLLEGE ...LLED VOTES ...ET DECISIVELY

...dents Oppose Dry Law ...t They Don't Obey.

...ton, Mass., March 26.—[Spe...]—Following the lead of Harvard ..., the students of 16 colleges ... universities throughout the east ... western states have signi... overwhelming sentiment in ... of modification or repeal of ... Dry laws, according to the ... of a number of student polls ... the campuses of the Harvard ...

The results of the ballots were ...ted and released this evening by ... S. Morrison, president of the ...

...ys Lose in Each School.

...n each of the colleges or universi... a definite division in favor of repeal ... modification of the liquor laws ... the enforcement sentiment. ... Drastic wet views were evidenced ... 10 per cent of the students voting. ... At Harvard 2,573 votes were ... for modification or repeal as op... to 636 for enforcement. At ... Radcliffe, where one of the largest ... vote was polled, 5,751 ballots having ... recorded, sentiment was more ... 2 to 1 against enforcement of ... dry law.

...At Harvard, where 2,356 votes were ... 1,748 students recorded that they ... ; almost 914 who do not drink. ... more than five students out of ... disapproved of the existing liquor ...

The Score on Each Campus.

The following figures indicate the ... of polls at the other colleges:

	For modification or repeal.	Enforcement.
...	538	350
...	1,886	387
...	1,349	188
...	825	731
...	2,889	1,046
...	116	2
...	1,997	599
...	329	142
...	479	170
...	164	94
...	863	338
...	497	77
...	1,635	200
...	80%	18%

...Another interesting feature of the ... at Harvard was the result of the ... among Harvard medical school ... who voted six to one for re... or modification of the existing ... and not one of seven of whom ... that they drank.

...ean's Testimony Answered.

...Dr. Lewis Jerome Johnson, wife ... Harvard professor and a well ... dry, recently told the house ... committee in Washington ... drinking was on the decline at ... and that she had not seen ... intoxicated student since 1920. ... Clarke Aspell, chief of the Harvard ... university yard police, declared today ... that time was as much intoxication ... Harvard square as ever be... and that he had more difficulty ... with intoxicated students now than ... before prohibition.

...The poll showed that of the 24,000 ... who voted at the various ... more than 15,000 students ad... that they drink, compared to ... who do not imbibe.

...ston Boys Lead Drinkers.

...Princeton leads the universities with ... liveliest group of drinkers. From ... answers at the poll held at Prince... the results showed that 79.1 per ... of the boys of Nassau are con... drinkers.

...The little college of Amherst tucked ... up in the Berkshire hills ran a ... second to their larger rival when ... it was admitted that they drink. ... turned up an average of 65.5 ... cent drinkers when 2,646 stu... admitted that they enjoy the ... while only 914 who ...

...ny Michigan Co-eds Drink, Too.

...Ann Arbor, Mich., March 26.—[Spe...]—The University of Michigan ... in itself with other colleges and ... of the east and middle west ... a definite protest against prohibi...

...The habits of men and women were ... reports. 42 per cent of the for... admit they drank occasionally ... another 15 per cent frequently. ... the male answering this ques... 20% or over a third, admitted ... had drunk, 21 of them stating ... drink frequently.

...The medical and dental students ...

PROFESSOR'S BUST FOR MIDWAY

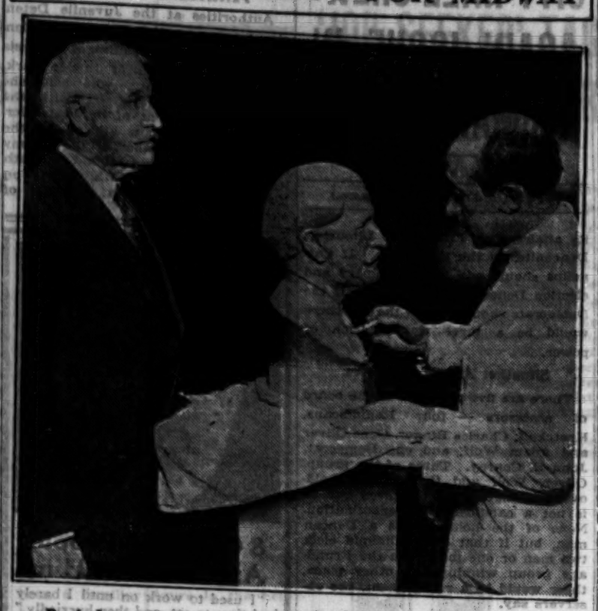

Prof. James H. Breasted posing for Numa Patlagean, French sculptor for bust which Julius Rosenwald will present to University of Chicago. (TRIBUNE Photo.)

...were found to drink in larger numbers than others, with totals of 75 and 70 per cent respectively.

The tabulated results follow:

PROHIBITION LAW POLL.

	Men.	Women.	Tls.
For present situation	115	42	157
For strict enforcement..	750	296	1,046
For Ontario plan.....	1,723	284	2,007
For other forms of modifications	749	158	907
For repeal of law.....	683	91	774

DRINKING POLL.

Occasionally	2,142	272	2,414
Frequently	641	33	674
No	1,276	597	1,873

Poll Also Taken at Beloit.

Beloit, Wis., March 26.—[Special.]—Beloit college was added to the wet column today when the College Round Table, student publication, announced results in the recent poll on the Volstead act.

On modification the men's vote was: For modifications, 125; against, 54. The co-eds voted 36 for and 29 against modification.

In answer to the question, "Do you drink?" 22 co-eds voted "Yes" and 41 "No," while the men's vote was 86 "Yes," and 69 "No."

Digest Poll Trend Unchanged.

New York, March 26.—[Special.]—The trend of city votes against strict enforcement of present prohibition laws was continued in incomplete reports from eleven cities, issued today in the Literary Digest national prohibition poll.

Two California cities, Redlands and Pomona, gave clear majorities for enforcement, and the remaining nine, in California, New York, Kentucky, and Maryland, had larger votes for repeal and modification, combined than for enforcement. Of the eleven, seven gave pluralities for repeal and four pluralities for enforcement.

Los Angeles, Cal., the largest city of the group, showed 11,899 for repeal of the eighteenth amendment, 11,561 for modification of the Volstead law, and 9,211 for enforcement of existing laws.

The wettest cities were Annapolis, Md., and Covington, Ky., both giving a clear majority for repeal. In Annapolis 57.8 per cent of the ballots were for repeal and in Covington 85.7 per cent were for modification and repeal together.

Gift of Rosenwald

A bronze bust of Prof. James H. Breasted, head of the Oriental institute at the University of Chicago, will be completed within two months, Numa Patlagean, French sculptor, announced yesterday as he left Chicago for Paris. M. Patlagean has made a model bust of the famous Egyptologist in seven sittings and he will cast the bronze in France, he said. The completed work will be sent to Chicago to be installed in the institute of which Prof. Breasted is head.

FOE OF "LIFE FOR PINT" OUT FOR CONGRESS

Lansing, Mich., March 26.—[Special.]—Senator Seymour Person, liberal leader in the Michigan legislature and the attorney who took up the case of Mrs. Etta Mae Miller, former "life for pint" law victim, and won a new trial for her from the Supreme court, will seek the place in congress now held by Representative Grant M. Hudson of East Lansing, dry leader and proponent of movie censorship. Senator Person announced his candidacy today at a dinner for newspapermen. His record indicates that he will favor policies diametrically opposite to those supported by Hudson.

Announcement of Senator Person's candidacy practically assures a clear cut fight at the September primaries in the largest congressional district in the nation between Volsteadism and extreme Puritanism, as represented by Hudson, and moderation, as advocated by Person. The sixth congressional district is estimated to contain more than a million citizens. It includes the counties of Ingham, Genesee, Livingston, Oakland, and part of Wayne. In it are the cities of Flint, Lansing, Pontiac, Highland Park, Dearborn, Hamtramck, and such wealthy residential sections as Bloomfield Hills and other parts of Detroit.

CALDWELL SHOWS ERRORS IN CRANE SCHOOL FIGURES

Difference in Method of Appropriation Bared.

BY OSCAR HEWITT.

On March 22 THE TRIBUNE printed a comparison of the 1929 and 1930 appropriations for the Crane Technical High school and college. H. Wallace Caldwell, president of the board of education, writes that the comparisons "are entirely incorrect," pointing out inadvertent errors in THE TRIBUNE'S story.

The errors were made by the writer and are explained as follows:

In 1929 the school board appropriated for the Crane Technical High school and college as one unit. In 1930 the board appropriated for the Crane Technical High school and college in exactly the same form, with the same unit number and the same account numbers. There is nothing in the text of the appropriation bill to indicate that the 1930 appropriation is not for the entire Crane Technical High school and college, nor is there a note to indicate it is incomplete. But it was.

Another Appropriation Made.

The board made another appropriation for the Crane Junior college in addition to the appropriation for the Crane Technical High school and college. The $9,000 set aside under the budget for fuel for the "high school and college" was intended only for the high school, and the board set aside another $9,000 for fuel for the college. That is illustrative of other items.

The result was that the comparison in THE TRIBUNE on March 22 contrasted the 1929 appropriations, which were correctly presented, with the 1930 appropriations for the same purpose, but to which should have been added the supplemental and newly created budget for the Crane Junior college.

Caldwell Presents Figures.

On that comparable basis there was not a reduction of 15 instructors, as the comparison made in THE TRIBUNE showed. Instead, there is an increase of 30 instructors in both high school and college. A summary of the appropriations for the two years of the combined Crane Technical High school and college, as prepared by President Caldwell, is as follows:

Accounts—	1929.	1930.
Instruction	$ 929,228	$1,084,519
Operation of plant...	26,438	90,915
Maintenance of plant..	37,488	49,257
Total operating	$1,064,152	$1,224,691
Capital outlay	20,040	10,324
Total for school....	$1,084,192	$1,235,015

In his letter Mr. Caldwell says: "I naturally presume that THE TRIBUNE is not desirous of permitting incorrect statements of fact to be circulated. I trust the above explanation will permit a correction of an improper interpretation of the actual facts."

This correction indicates the cost of instruction is increased $156,291 in 1930 over 1929.

WASHINGTON NOTES

WASHINGTON, D. C., March 26.—(AP)—Representative Bolton [Rep., O.] announced that Postmaster General Brown had advised him that the site of the Cleveland postoffice would be in the new terminal area, between West 3d and West 6th streets and Prospect and Huron avenues.

Purchase of 72 model R-1820 air cooled engines from the Wright Aeronautical corporation at a total cost of $527,940 was announced by the navy department.

The Parker bill to provide for the coördination of public health activities of the government was passed by the house and sent to the senate.

President Hoover approved the selection of Capt. Ammen Farenholt of the navy medical corps for promotion to the rank of rear admiral, to succeed Rear Admiral Albert M. D. McCormick, who has reached the statutory retiring age.

Justice Sutherland refused to order the release on bail of Antone Parmagini, convicted at San Francisco with others of violating the narcotic laws.

The Shelton

THE Thompson SHOE

Rothschild-Thompson
new spring shoes

Fine shoes of specially selected leathers. Staunch friends who grow more friendly as you wear them and never lose their good looks. The way they mellow and gleam under constant wear and polishing shows they're quality shoes - better than any others for $10

MAURICE L ROTHSCHILD
State at Jackson
MINNEAPOLIS CHICAGO ST. PAUL

ADVERTISE IN THE CHICAGO TRIBUNE

AMONG THE MANY:
Mauretania Majestic Leviathan Ile de France Gripsholm Statendam Bremen

AND NOW THE EUROPA

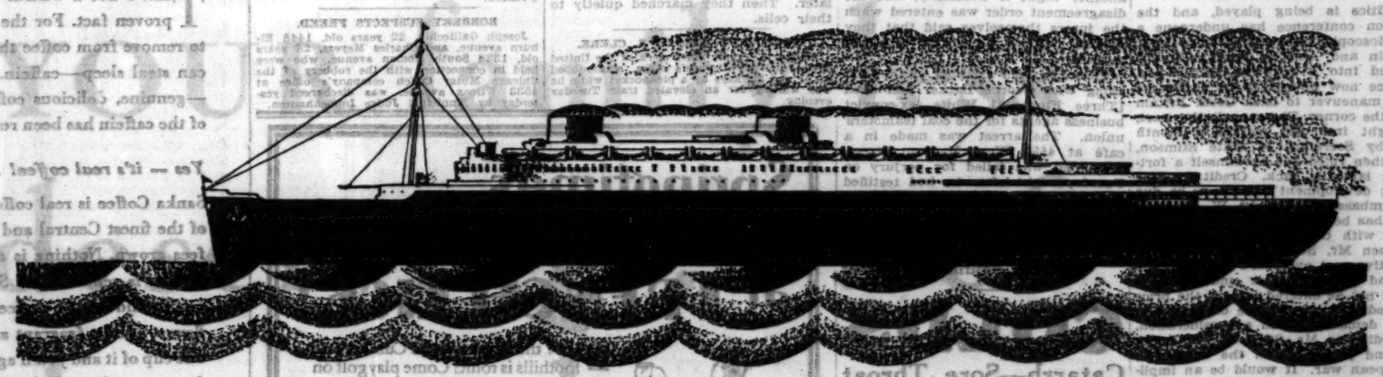

New speed queen of the Atlantic also lubricated with Gargoyle Marine Oils

S. S. *Europa*, fleet new sistership of the famous North German Lloyd Liner *Bremen*, clipped eighteen minutes off the latter's transatlantic record on her maiden voyage just completed.

Like the *Bremen* in design and speed, the *Europa* also follows the *Bremen* tradition with exclusive use of Gargoyle Marine Oils for correct lubrication of her powerful steam turbines.

Thus this newest and fastest of ocean greyhounds joins the long list of great liners lubricated with Gargoyle Marine Oils—*Bremen, Mauretania, Majestic, Leviathan, Ile de France, Gripsholm, Statendam*—to mention only a few which rely on these high-quality lubricants.

Just as Gargoyle Marine Oils are first on the sea, so Gargoyle Lubricating Oils and Mobiloil are first on land and in the air, for industrial machinery, automobiles and airplanes.

From the very beginning of aviation history Mobiloil has been the choice of famous pilots—the Wright Brothers, Curtiss, Byrd, Lindbergh. And twice as many motorists use Mobiloil as any other lubricant.

For longer engine life and lower fuel and oil costs try Mobiloil in your car. Sold in every state in the Union.

VACUUM OIL COMPANY
For 64 years specialists in the manufacture of high-grade lubricants. Obtainable everywhere in the world.

GARGOYLE Mobiloil — For your automobile engine
GARGOYLE Marine Oils — A grade for each type of service
GARGOYLE Lubricating Oils — The world's quality oils for plant lubrication

Beautiful as the dawn! Suffused as it were by an inner light, a living irridescence, a Técla necklace is a perfect adornment that art or nature could scarcely surpass.

Técla Necklaces from $25.00 up. ★ Técla Pearls, Sapphires, Rubies and Emeralds are *created* in our Paris Laboratories. ★ Only gold, platinum and genuine diamonds are used in Técla settings.

Técla
22 South Michigan Avenue, Chicago
PARIS · LONDON · BERLIN · NEW YORK

RICHMAN BROTHERS
CLOTHES
TWO NEW CHICAGO STORES OPEN
SATURDAY MARCH 29TH
6400 SOUTH HALSTED STREET
4011 WEST MADISON STREET
THE SAME STYLES THE SAME VALUES YOU'LL SEE IN OUR BIG LOOP STORE 114-118 SOUTH STATE STREET
PATRONIZE THE STORE NEAR YOU

U. S. PLACES WAR AID PLEDGE ON BRITAIN'S BACK

London Put in a Corner by Maneuver.

BULLETIN.

TOKIO, March 27.—(Thursday.) (AP)—Domestic and political obstacles have delayed Japan's decision on the tentative Japanese-American naval agreement, promised for today, and the cabinet's extraordinary session was called off. Opposition to the plan, which would have allowed Japan 69.6 per cent of American naval tonnage in place of her requested 70 per cent, centering in the naval general staff, was so vigorous that ministers, convinced of the wisdom of acceptance, were fearful of precipitating a government crisis.

BY ARTHUR SEARS HENNING.
[Chicago Tribune Press Service.]

LONDON, March 26.—The American delegation, it became known tonight, has definitely passed the buck to the British on the question of paying the price which France demands for joining a five power navy reduction treaty. If the British government offers a security guarantee acceptable to France, the American delegation will favorably consider America's commitment to a consultative pact.

Under this plan Great Britain would be pledged to protect France against aggression. America would be pledged to consult with European powers in the event of a European war, but would not be bound to employ armed forces against the aggressor.

Whether the United States would be committed by implication to take sides in a European quarrel, and join any boycott proclaimed by the league of nations, is not clear. Whether Prime Minister MacDonald's government will make a concession in line with a security guarantee acceptable to France is the big question of the moment, and one the British cabinet must decide within a short time.

A French Maneuver.

France has been maeuvering since the beginning of the conference to induce Great Britain to underwrite French security. The British, who have perceptibly veered away from community interest with the French, have refused to give Paris security guarantees, declaring against "entangling military alliances." But both France and Great Britain would like to commit America to an understanding by which America would not be neutral in case of a European war, but would respect any blockade declared by the league of nations.

Now the American delegation holds out a promise of such an approach to commitment of a character represented by a consultative pact on the condition Great Britain will give France an acceptable guarantee.

Politics Is the Game.

Politics is being played, and the London conference has undergone a kaleidoscopic change. Instead of Great Britain and America having France backed into a corner, America and France now appear to be associated in a maneuver to back Great Britain into the corner. The consultative pact, brought into the picture a month ago by Secretary of State Stimson, and then ruled out by himself a fortnight later, is back. Credit for this latest development is said to be due to Ambassador Dwight W. Morrow, who has been specializing on negotiations with the French.

When Mr. Stimson threw the consultative pact overboard it was on the ground that such an understanding could not be entered into as the price for reduction by France of navy tonnage demands. Such a consideration, according to Mr. Stimson, would rise up and plague us in the time of a European war. It would be an implication of a pledge by America to supply armed forces or to take other measures for the defence of France. It would be possible for France to say, it was reasoned, that but for the American pledge to consult, implying a promise of protection, France would not have reduced her navy at the 1936 conference, and would have an adequate navy for defense without outside help.

No Quid Pro Quo Stigma.

Because a consultative pact had been made quid pro quo for the French tonnage concession, Mr. Stimson felt that it would be impossible, not only at this conference but for years to come, for America to go into a consultative pact or even into an implementation of the Kellogg pact, because it would then be said to have been in consequence of secret understandings at this conference.

Since Mr. Stimson thus dismissed the consultative pact, American pacifists, internationalists, and such organizations as the Foreign Policy association, have brought great pressure to bear on the Hoover administration to reconsider such a pact.

As a result of this pressure and ingenuity, Ambassador Morrow's consultative pact now reappears in a setting designed to divest it of its quid pro quo stigma for scaling down French tonnage demands.

INTERESTING LETTERS

If you have received a letter from an interesting or little known place, send the envelope to The Tribune, stating name of place where it was mailed and some information about the writer of the letter. The sender of every envelope which is reproduced will be paid one dollar.

FROM AUCKLAND, NEW ZEALAND

Auckland is the chief port and largest city in the dominion of New Zealand and presents a fine metropolitan appearance, having a population of upwards of 210,000. It was formerly the capital city of the colony, which assumed a dominion status in 1907. British control of the islands was assumed definitely in 1840. The chief exports of New Zealand, which to a great extent pass through the port of Auckland, are wool, frozen meats, butter, cheese and hides. The city has extensive manufacturing establishments, shipbuilding plants, sugar refineries and glass making industries.

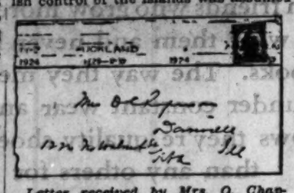

Letter received by Mrs. O. Chapman, 1226 North Walnut street, Danville, Ill.

HUNG JURY IN O'DONNELL CASE IS DISMISSED

Bernard O'Donnell, brother of the notorious Klondike O'Donnell, failed to win his acquittal on a gun toting charge yesterday because one juror held out for conviction. The jury was discharged by Judge Harry B. Miller in the Criminal court after it had deliberated for 21 hours without arriving at a verdict. The jury stood 11 to 1 for acquittal.

Attorneys W. W. Smith and Everett Jennings for O'Donnell objected to the discharge of the jury. They asked the judge to let the jurors debate for another night if necessary, but the disagreement order was entered when the jurors themselves said that they did not believe a verdict could be reached.

O'Donnell was arrested on Feb. 12 along with George Barker and Jack [Three Fingered] White, ex-convict business agents for the coal teamsters' union. The arrest was made in a café at 4654 West Madison street. O'Donnell was jailed for perjury on Tuesday night after he had testified that he did not own the revolver found on his person.

BRIAND RETURNS TO NAVY PARLEY WITH A SMILE

Sees U. S. and Britain Bowing to France.

BY HENRY WALES.
[Chicago Tribune Press Service.]

LONDON, March 26.—Happy over what he looks upon as a surrender by Great Britain and the United States to the demand for a security pact that France made as a price for the reduction of her naval forces, Foreign Minister Briand arrived here tonight.

The wily old French diplomat was in excellent humor as he strode into the Carlton hotel saying, "I am back again. Tomorrow we shall set to work anew."

Paris in Good Humor.

He declined to discuss the latest developments of the treaty situation, but from members of his entourage it was learned the French government is highly optimistic over the outcome and expects Great Britain to join a Mediterranean Locarno and the United States to participate in a general "consultative agreement." Paris delegates firmly believe that in the case of an international crisis Washington would find itself inextricably committed to support France, if not militarily, at least to the extent of acquiescing to a blockade of her enemies and accepting an embargo on all shipments to them.

"We do not expect America to pledge herself to go to war in case European hostilities threaten an outbreak, but we do believe if the five powers here sign an undertaking to do all in their power to prevent war that means will be found to force any aggressive nation to desist from starting a conflict," a delegation member said.

"France is now placed in a curious dilemma. To placate Great Britain and enable England to preserve a two-power standard with a navy as powerful as the two strongest continental powers, we must reduce our sea strength. But if we decrease our fleet below the announced requirements, America will not take part in a consultative pact, for she fears we will demand help on the ground that we reduced because we obtained this pact."

New Difficulty Arises.

A new difficulty arose tonight when the Italians announced no Mediterranean pact would be acceptable to them unless all the powers interested were signatories, indicating that Spain, Greece, and Turkey, and especially Jugo-Slavia, across the Adriatic, must adhere to any Mediterranean Locarno.

"And that still leaves the question of parity," said a member of the Rome delegation. "Regardless of whatever security safeguards are adopted Italy maintains her original position of insisting on complete equality of naval strength with France."

ROBBERY SUSPECTS FREED.

Joseph Gallicchio, 22 years old, 1448 Elburn avenue, and Charles Meyers, 28 years old, 1328 South Homan avenue, who were held in connection with the robbery of the Chicago Motor Coach company's office at 4533 Wilcox avenue, was discharged yesterday by Municipal Judge Immenhausen.

750 CONVICTS RIOT AT PRISON STEW AND YELL 'WE WANT MEAT'

Jefferson City, Mo., March 26.—(AP)—Rebelling against "Irish stew" and demanding "fried meat" for lunch, 750 of the 4,000 convicts in the Missouri penitentiary mutinied for two hours this afternoon in the prison dining hall. They finally were quieted without violence after Warden Leslie Rudolph promised to improve the menu if there was anything wrong.

Subsequent investigation by Warden Rudolph brought an announcement that the meal "probably was not what it should have been," and that the "potatoes in the stew were slightly raw."

This evening the same 750 prisoners returned in orderly manner to the dining room and quietly ate the evening meal, consisting of stewed prunes, bread, sirup, and coffee. The prison was quiet tonight, with guards vigilant to meet any emergency.

When the outbreak started Warden Rudolph summoned National Guardsmen; then, with only eight prison guards, he entered the dining hall.

Warden Rudolph found the convicts banging on the tables and shouting, "Meat! Meat!" They defied the guards' demands to form in line and leave the hall.

When the warden started to talk some of the convicts hissed, but when he concluded they cheered and gave him "a wonderful hand," he said later. Then they marched quietly to their cells.

PICKPOCKET ROBS U. S. CLERK.

William A. Small, chief clerk of the United States district attorney's office, was robbed of $1 and his keys by a pickpocket while he was waiting for an elevated train Tuesday evening.

DAWES AND ADAMS MADE "KNIGHTS" OF LONDON ROUND TABLE

[Chicago Tribune Press Service.]

LONDON, March 26.—An unusual distinction was conferred upon Ambassador Charles G. Dawes and Secretary of the Navy Charles Francis Adams tonight when, with much serious ceremonial, they were each invested with the insignia of "Senior Knight" of the ancient order of "The Knights of the Round Table."

The knight's order is a famous old English club which meets periodically at a famous Strand restaurant and discusses current topics around a luxurious banquet table. Many notables are invited to its sacred precincts but only on rare occasions are "foreigners" allowed in the charmed circle. Tonight in addition to the subjects of the "investiture" other members of the American delegation were entertained, including Senators David A. Reed and Joseph T. Robinson. Sir Trevor Dawson, the knight president, presided.

Responding after his investiture, Mr. Dawes declared that Americans visiting this country are particularly interested in the old environment in which their forbears lived.

Billy Sunday's Son Will Fight Extradition to West

George M. Sunday, 36 years old, son of Billy Sunday, the evangelist, indicated yesterday he would fight extradition to Los Angeles on charges made by his estranged wife, Mrs. Harriet Sunday. The evangelist's son was arrested on Tuesday on charges of drunkenness and disorderly conduct.

STORE OWNER ROBBED.

Samuel Russ, owner of a shoe store at 3146 Montrose avenue, was robbed of $45 last night by two men, both armed with revolvers.

CITY HALL CREW AGAIN ISSUE IN PRIMARY FIGHT

(Continued from first page.)

its affairs with Edward R. Litsinger, Deneenite, as the third man. If Cornelius should win in the primary and election Deneen would control. If the Democrats should win in the fall there would be a three way division of power.

Situation Among Assessors.

There are five members of the board of assessors — four Republicans, Krutckoff, Charles Ringer, Gene Oliver and Adam Wolf, and one Democrat, John E. Conroy. Three of the group, Oliver, Wolf and Conroy, are holdovers. Ringer's term expires but he is not a candidate for renomination. None of the holdovers is a Deneen man, but if that camp should elect two men or one man with the Brundage group winning the other place, there would be a realignment, the observers say.

Cornelius, who is expected to be the head and part of the Deneen effort in this direction, has been in the real estate business in Chicago since 1909 and is now president of the concern that bears his name at 4554 Broadway. He is an athlete; was a member of the Northwestern university football teams of 1903, 1904 and 1905, and in 1905 represented the central Y. M. C. A. at the Olympic games in St. Louis. He spent four years in social settlement work. He is a past president of several organizations. Recently Gov. Emmerson appointed him to the board of state museum advisers.

Hope to Identify Girl Amnesia Victim Today

Authorities at the Juvenile Detention home hope this morning to identify a 17 year old victim of amnesia as Bernardine Lamb of Justice Park. Bernardine's mother, who said she recognized a picture of the girl in the newspapers as that of her daughter, has been unable to appear at the juvenile home because of the stormy weather. The girl was found at South Rockwell and West 65th streets on Monday, suffering from a lapse of memory.

8 Out of 10 People Are Just Like Him

"I used to work on until I barely had time to eat, and then hurriedly," says Herbert Coulson of 2415 Birchwood Ave., in Chicago. "The first thing I knew I was having indigestion from the excessive acid. Well! It was bad while it lasted. But I'm rid of it now, by taking Acidine. It sweetens my stomach and the gas is gone in a few minutes."

A normal stomach has all it can do to digest the starchy food you eat. What can you expect if you abuse it. Help your stomach by taking ACIDINE. Two million people are already depending on ACIDINE because it is so sure, tastes so good and costs so little. Get it at any drug store.

WURLITZER
329 So. Wabash

PIANOS
UPRIGHTS
While They Last

	Sale Price
$150 Kimball	$
$175 Hardmann	
$75 C. D. Pease	
$125 Hinze	
$115 Meister	
$175 Ohlerich	
$125 Smith & Barnes	
$175 Baldwin	

PLAYER PIANOS

	Sale Price
$220 Kimball	$
$225 Kingsbury	
$250 Hardmann	
$265 Everett	
$195 Howard	
$275 Strad	
$285 Farny	
$265 Bradford	
$195 Meister	
$195 Concord	
$235 Ellington	
$275 Melville Clark	

GRAND PIANOS

	Sale Price
$350 Chickering & Sons	$
$375 Steger	
$850 Schaff Bros.	
$875 Apollo	
$395 Elwood	
$1250 Wurlitzer Grand	

ELECTRIC GRANDS

	Sale Price
$1250 Wurlitzer Electric Grand	$795
$1395 Wurlitzer Elec. Grand	$895
$1800 A. B. Chase Elec. Grand	$895

Easy Terms
OPEN EVENINGS
WURLITZER
329 So. Wabash

COFFEE — all you want of it!
SLEEP — all you want of it!

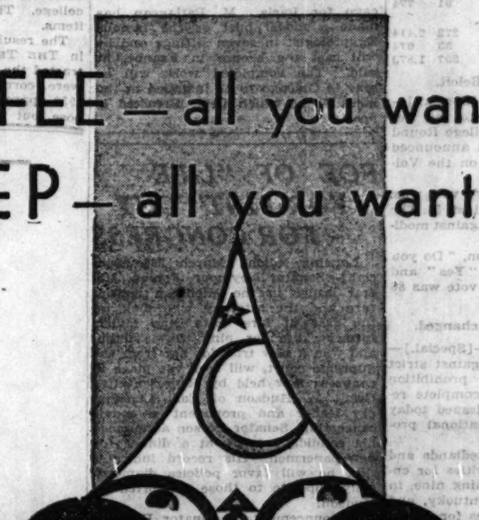

THAT'S not a wistful wish—it's an actual, proven fact. For the way has been found to remove from coffee the one ingredient that can steal sleep—caffein. Drink Sanka Coffee—genuine, delicious coffee from which 97% of the caffein has been removed.

Yes — it's real coffee! . . . . . .

Sanka Coffee is real coffee—a superior blend of the finest Central and South American coffees grown. Nothing is added—only caffein is removed. In Sanka Coffee you'll find all of coffee's satisfying flavor—all its fragrant aroma. Drink one cup of it and you'll agree with coffee experts that no other blend is finer.

Physicians here and abroad endorse Sanka Coffee whole-heartedly. Your grocer carries it—ground or in the bean,—in pound cans that preserve its freshness and its fragrance. He sells it on this money-back basis: "If, after a thorough trial, you are not satisfied with Sanka Coffee on every score, return what's left in the can and we'll refund the full purchase price." Get a can of Sanka Coffee today—and sleep tonight!

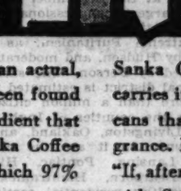

. . . . . *Make the night-test!* . . . . . .

The first time you try Sanka Coffee, drink it at night. It won't keep you awake. Next morning you'll know, from actual experience, that you've discovered a delicious coffee you can enjoy morning, noon *and* night—without regret! © 1929, S. C. Corp.

SANKA
GENUINE DELICIOUS COFFEE with 97% of the caffein removed

A SPECIAL EASTER CRUISE
to the
WEST INDIES
BERMUDA
NASSAU
HAVANA

SAIL IN THE SAMARIA APRIL 12TH TO INTERCEPT TWELVE SUNNY DAYS OF CARIBBEAN RADIANCE . . . BEFORE NORTHERN CLIMATES AGREE TO BE PLEASANT. TO PORTS AT THEIR BEST DURING EASTER: BERMUDA LUXURIANT WITH SEAS OF LILIES . . . NASSAU MORE LIKE A TURQUOISE DREAM THAN EVER . . . HAVANA BRIMMING WITH LATIN-LIDO GAIETY. A BRILLIANT FINALE TO WINTER AND A GORGEOUS PRELUDE TO SPRING . . . ABOARD A FAMOUS CUNARD CRUISE SHIP. $175 UP. NO PASSPORTS.

SEND FOR DESCRIPTIVE LITERATURE TO YOUR LOCAL AGENT OR
CUNARD
346 No. Michigan Ave., Chicago

Springtime's a fine time to spend at FRENCH LICK!

EVEN the air here in the Cumberland foothills is tonic! Come play golf on two sporty 18-hole courses—ride or hike along wooded paths—play tennis—relax—find new vitality each day! The sparkling natural waters of Pluto Springs, the invigorating mineral baths will bring you health. Overnight from Chicago on the Monon Railroad—or 8 hours by motor over splendid highways. It's easy to get to French Lick—but you'll find it hard to break away!

Illustrated Booklet on request
Write or wire for reservations
American Plan—Meals Included
$8 a day, without bath. $12 and up a day, with bath

FRENCH LICK SPRINGS HOTEL COMPANY
FRENCH LICK, IND.
"Home of Pluto Water"
T. D. TAGGART, Pres.
H. J. FAWCETT, Mgr

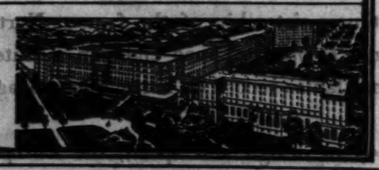

This Magic Spray Opens Up Stuffed Nostrils in 3 Minutes

COLDS
Catarrh—Sore Throat

Spray Opex Night and Morning and Keep Nostrils and Throat Free From Mucus All the Time

NO MORE SORE THROAT OR HEAD COLDS

Spray soothing, delightfully refreshing Opex in nostrils and throat night and morning.

Takes only two pleasant minutes each day, but this is what it does—If nostrils and head are stuffed so you can only breathe through mouth, Opex brings out every bit of mucus in 3 minutes—you can breathe freely through nostrils again.

Keeps membrane of nostrils and throat free from mucus and immaculately clean at all times.

Singing and buzzing in ears when caused by Catarrh are lessened.

Your throat and nostrils feel clean and refreshed all day long.

After a few weeks use with Opex you'll never know you had Catarrh—there won't be any mucus to hawk up in the morning—that's worth a lot of money.

30 Days Free Trial

Opex is a blessing to people who love cleanliness—how they will appreciate its swift acting power.

You can get a bottle of Opex for $1.00 at any Walgreen-Economical Drug Store—use it with an Oil atomizer if you have one—if you haven't—ask for an Opex atomizer—a splendid, perfect working one for 55 cents.

Use Opex for 30 days and if you are not joyfully satisfied get your money back—one bottle lasts nearly two months.

Get Opex at Any Walgreen-Economical Drug Store

"a mode just made for marriage"

—say the great stylists who have launched the new "feminine fashions"—soft, revealing lines and filmy fabrics.

And the new skin-tone is creamy — suggesting caresses

Your beauty today must be "natural"—a rich, creamy tone is in vogue for complexions. Choose Armand Cold Cream Powder and see how its richer consistency tones your skin to truer beauty. Rub this powder first into your puff, then smooth it, blend it deep into the skin—not just "dabbing it on." Then behold how long this fairness lasts!

In smart new shades, $1 the box

ARMAND
COLD CREAM POWDER

Reduce the Acid

In sick stomachs—instantly

Sick stomach, sour stomach and indigestion usually mean excess acid. The stomach nerves are over-stimulated. Too much acid makes the stomach and intestines sour.

Alkali kills acid instantly. The best form is Phillips' Milk of Magnesia, because one harmless, tasteless dose neutralizes many times its volume in acid. Since its invention, 50 years ago, it has remained the standard with physicians everywhere.

Take a spoonful in water and your unhappy condition will probably end in five minutes. Then you will always know what to do. Crude and harmful methods will never appeal to you. Go prove this for your own sake. It may save a great many disagreeable hours.

Be sure to get the genuine Phillips' Milk of Magnesia prescribed by physicians for 50 years in correcting excess acids. 25c and 50c a bottle—any drug-store.

"Milk of Magnesia" has been the U. S. Registered Trade Make of The Charles H. Phillips Chemical Company and its predecessor Charles H. Phillips since 1875.

Embarrassed
By Your Complexion?

Is it rough, pimply, coarse textured or Cloudy? Use Resinol Soap and Ointment as directed every night for one week and note the improvement in your skin. Then adopt Resinol Soap for daily toilet use to keep your complexion clear, fresh and lovely. Resinol Ointment also is soothing and healing for burns, cold sores, chafing, itching rashes, etc. *At all druggists.*

FREE sample of each. Write Resinol, Dept. 91, Baltimore, Md.

Resinol

TREASURER FIGHT GIVES CAMPAIGN NEW FIREWORKS

Candidates Rap "Banker Control of Office."

BY ARTHUR EVANS.

The Republican battle over the office of state treasurer blew into Chicago and for the day pushed the senatorial contest into the snowdrifts. Senator Charles S. Deneen's night meetings were called off on account of the blizzard and the stalled street cars, and at noonday the senator spoke at a loop rally on the Illinois waterway. Downstate, Ruth Hanna McCormick spoke at Danville last night. Today she has a series of birthday celebrations, starting with the cutting of a five foot cake at Monroe street headquarters at 11:30 a. m. and winding up with a massmeeting tonight in the Evanston Women's club.

During the lull in the main fight the treasurership candidates turned their thoughts from snowshoes, igloos, and raindrops, and melted the icicles with caloric words. Managers of Clarence Buck, former director of agriculture and Lowden campaign manager in 1928, issued word that after a downstate tour Buck appears to be some distance in the lead. Among his supporters are four former state treasurers, Garrett DeF. Kinney, a Deneen leader; Omer N. Custer, a Lowden warhorse; Oscar Nelson, and Andrew Russel.

See Advantage in Name.

Reports from downstate gave a new answer to the old line: "What's in a name?" for downstate leaders reported that the name of Warren E. Wright ought to be "worth 50,000 votes to him." The reports were that voters in some regions are confusing Mr. Wright who lives in Jacksonville and was an automobile investigator in the secretary of state's office with Warren Wright, president of the Lincoln park board, and with Senator Harry G. Wright, of De Kalb, who once talked of running.

It was Charles A. Gregory of Lovington, however, who knocked the icicles flying with few select words upon "the ex-state treasurer-bankers' combine."

Mr. Gregory, who is a former legislator and once was Illinois prohibition director through the backing of the late Senator William B. McKinley, says he was brought into the race by Attorney General Oscar E. Carlstrom. He carries letters in which Carlstrom says he got out 500 blank petitions for Gregory and sent them out to his 39 inheritance tax attorneys downstate to have filled. Carlstrom later came out for Mr. Buck.

"The ring of ex-state treasurer-bankers," said Mr. Gregory, "in addition to their financial ability to back the candidate who agrees to perpetuate their hold on the state funds, tries to make the opposition believe it is whipped before the fight begins."

Thorpe Adds Criticism.

Similar utterances were put forth by Byron C. Thorpe, mayor of Berwyn and one of the seven candidates.

"We find a group of ex-state treasurers, all bankers, in one camp," said Mr. Thorpe. "For 25 years, ever since the late John Smulski was treasurer, we have had a self-perpetuating group controlling the treasurership. It's just a continuation of the old régime. The constitution says a treasurer shall serve two years and shall not succeed himself, but as manipulated by the ex-treasurers' ring the office is controlled by a self-perpetuating coterie."

Samuel N. Hunter of East St. Louis, who is running for the treasurership on the slogan "break the chain," blew in from downstate.

"Chain bank control of the state treasurer's office," he said, "with the fury of a hurricane is leveling the two year provision in the state constitution into a tangled mass of débris."

Deneen Cites His Record.

Senator Deneen, in his speech at the Grand Opera house at noon, dwelt on his record on the waterway issues. "It required 12 years of legislation and litigation to make a start towards completing the Illinois waterway," he said, "and it will be a matter of great pride to me should I be able to witness the culmination of the plans which were originated during my first term as governor, 25 years ago. We are the greatest railroad center in the world, the waterway will make us the greatest waterway center in the interior of any continent."

Mrs. McCormick, after cutting her birthday cake today, will go to Wilmette, where she will be entertained at three North Shore teas, and at 7 o'clock Northwestern university students are to form a torchlight parade, recalling the Mark Hanna campaign for McKinley in 1896.

MINNESOTA BANK ROBBED.

Sanborn, Minn., March 26.—(AP)—Two bandits raided the Farmers State bank here this afternoon, intimidated two employes and a customer, and fled with between $4,000 and $5,000.

FOUND DEAD

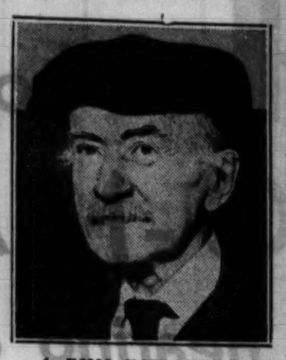

A. EMIL KJELLBERG.

In a flat at 1257 East 46th street, A. Emil Kjellberg, 85 years old, recluse and herb dealer, was found dead yesterday, apparently from old age and malnutrition, the police said. In his trunk the police found bankbooks indicating deposits of more than $10,000.

Kjellberg was a native of Sweden, educated in Stockholm, and he had been a familiar figure in the neighborhood for years. He is said to have a nephew living in Chicago, but police were unable to learn the latter's name.

ELMORE FASTENS 'JOB SEEKER' TAG ON A. R. BRUNKER

BY PARKE BROWN.

Albert R. Brunker, head of the "Civic Safety commission," was labeled a job seeker yesterday by President Elmore of the sanitary district. On Tuesday Robert M. Adams took exception to Brunker's activities because the full county board ticket of the Republican Business Men's organization was not indorsed by a committee that Brunker brought into existence. Yesterday President Elmore was indignant that the same Brunker committee ignored the Elmore slate of five candidates for the drainage board.

Mr. Elmore issued a public statement that included extracts from a letter written to him by Brunker asking for a place on the sanitary district pay roll for a man to whom President Elmore referred as a "friend" of Brunker's.

"Mr. Brunker is a job seeker himself," declared Elmore. "In my possession is a letter written by Mr. Brunker in August, 1929, in which he asks me to put a friend of his on the sanitary district pay roll because 'he has protected our interests here against all the inroads of people who, as you well know, have to be watched in political activities.'

"In the same letter he farther states: 'I have put in nearly a year and a half of heavy political activity for which I have not received a cent of compensation. I cannot help but feel that I should be entitled to consideration in this case for that reason, if for no other.'

"In other words, Mr. Brunker admits he is in politics and claims that he should be paid for work done by an award of jobs. A postcript on this same letter states, 'We are paying this man $62.50 a week.'"

The correspondence file in this case in President Elmore's office showed that he merely acknowledged receipt of Brunker's letter, referring only to another matter mentioned in it, and that thereupon Brunker wrote another letter, saying in part:

"I am interested in knowing what the situation is on my friend Merritt, about whom I wrote you at that time, and will appreciate any assistance you can give me along this line."

This letter also was merely acknowledged.

Elmore also pointed out that one of the sponsors of the sanitary district ticket indorsed by the Brunker committee is Edward E. Gore, a former president of the Association of Commerce, about whose $75,000 audit of the sanitary district's books Brunker spoke warmly before the City club last year.

Elmore praised his own candidates—William G. Tegtmeier, Walter T. Quigley, Joseph A. Rhein, Frank J. Blek and Roland E. Wilcox.

FIND MINER HANGED TO TREE.

Harrisburg, Ill., March 26.—[Special.]—The body of Andy Kivish, 45, Harco miner, was found hanging from a tree near his home early today. Tracks in the snow indicated he had attempted to climb other trees near. He had been ill and mourned the recent death of his wife.

CLEAN KIDNEYS BY DRINKING LOTS OF WATER

Eating too much rich food may produce kidney trouble in some form, says a well-known authority, because the acids created excite the kidneys. Then they become overworked, get sluggish, clog up and cause all sorts of distress, particularly backache and misery in the kidney region, rheumatic twinges, severe headaches, acid stomach, constipation, torpid liver, sleeplessness, bladder and urinary irritation.

The moment your back hurts or kidneys aren't acting right, or if bladder bothers you, begin drinking lots of good water and also get about four ounces of Jad Salts from any good pharmacy; take a tablespoonful in a glass of water before breakfast for a few days and your kidneys may then act fine. This famous salts is made from the acid of grapes and lemon juice, combined with lithia, and has been used for years to flush clogged kidneys and stimulate them to activity; also to neutralize the acids in the system so that they no longer irritate, thus often relieving bladder disorders.

Jad Salts cannot injure anyone; makes a delightful effervescent lithia-water drink which millions of men and women take now and then to help keep the kidneys and urinary organs clean, thus often avoiding serious kidney disorders.

ORR INDORSED BY DEMOCRATS OF SCHUYLER CO.

Rushville, Ill., March 26.—[Special.]—The Democratic central committee of Schuyler county at a meeting here last night instructed its delegates to the judicial convention to cast votes in favor of Judge Warren Orr of Carthage, candidate for the Supreme bench from the Fourth district. Schuyler will give ten votes for Judge Orr. Hancock county's twenty-six votes will also go to Orr.

Warren County for Searle.

Rock Island, Ill., March 26.—[Special.]—At a meeting of the Warren county Republican committee at Monmouth today sixty-four delegates were uninstructed as to their vote at the judicial convention which will be held April 10 to select a candidate for justice of the Supreme court from the Fourth judicial district. It is generally conceded that the delegates of Warren county will swing into line for Judge C. J. Searle of Rock Island.

J. P. Kaliff of Aledo was indorsed by the Warren county Democratic committee in the Democratic contest.

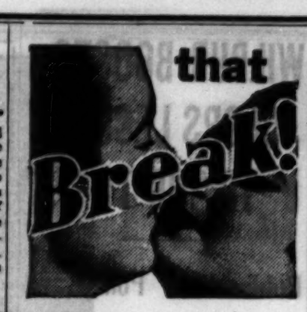

COLD
3 ways—in a day

Don't broadcast a contagious cold. Don't let it undermine health. At the first sniffle or sneeze get quick, pleasant relief. Take Hill's because it stops cold in less time. Fights it 3 ways at once... 1: Checks fever... 2: Opens bowels, no griping... 3: Tones system. Gentle. Safe for young and old.

Ask any druggist for the red box of

HILL'S CASCARA QUININE

AT AUCTION

THURBER ART GALLERIES
1138 LAKE SHORE DRIVE

Friday Evening, March 28
At Seven-thirty

100 Important Paintings

Consigned to Us for Immediate Disposal by International Art Firm, New York City

Sir Godfrey Kneller, Homer, Innes, Wyant, Blakelock, Reynolds, Daingerfield, Constable, Wm. Keith, Gilbert Stuart, Romney, including Group of Wonderful 18th Century Portraits and Examples of Great American Painters.

Every Picture Sold Under Thurber's Absolute Guarantee

EXHIBITION
Thursday Afternoon and Evening and Friday Until Time of Sale

Catalogs Upon Request

SALE CONDUCTED BY
ALBERT J. MENDELSSOHN & COMPANY
Chicago's Leading Auctioneers

Ten thousand Chicago families ....enjoy the comforts of gas-heated homes. Is YOUR family less deserving ... of the good things of life?

"You can do it better with gas"

ASK YOUR GAS COMPANY

How to Check a COLD!

Treat that cold before it turns into something more serious. Doctors say use healing, soothing Mistol with its handy dropper at once. Away goes the painful scratchy feeling in nose and throat as Mistol soothes and heals inflamed membranes, checking infection. Get a bottle at any drug store today!

Mistol

REG. U.S. PAT. OFF.

Made by the Makers of Nujol

HAVE COLOR IN CHEEKS

If your skin is yellow—complexion pallid—tongue coated—appetite poor—you have a bad taste in your mouth—a lazy, no-good feeling—you should try Olive Tablets.

Dr. Edwards Olive Tablets, a substitute for calomel, were prepared by Dr. Edwards after 20 years of study.

Olive Tablets are a purely vegetable compound. Know them by their olive color.

To have a clear, pink skin, bright eyes, no pimples, a feeling of buoyancy like childhood days, you must get at the cause.

Dr. Edwards Olive Tablets act on the liver and bowels like calomel—yet have no dangerous after effects.

They start the bile and help overcome constipation. Take nightly and note the pleasing results. Millions of boxes sold yearly. 15c, 30c, 60c.

Subscribe for The Tribune

WILBUR BOOSTS CROPS LEGGE IS TRYING TO CUT

Public Land Policy and Farm Board Clash.

BY ARTHUR CRAWFORD.
[Chicago Tribune Press Service.]

Washington, D. C., March 26.—[Special.]—While Chairman Alexander Legge of the federal farm board is striving to reduce wheat and other surplus crop acreages, other government agencies will continue to encourage agricultural development in new areas.

Officials of the other agencies, notably the reclamation bureau of the interior department, are forced to go forward with their programs in the hope of recovering the government's money from so-called "revolving funds."

Mr. Legge this week expressed his opposition to the development of new reclamation enterprises and will have the coöperation of interior department officials in so far as proposals to authorize new projects are concerned. But projects already authorized and for which congress is appropriating about $10,000,000 annually for new construction, interior department men will keep going in order not to jeopardize the eventual collection of more than 150 million dollars which is supposed to be repaid to the government.

Point with Pride to Crops.

Although reclamation sponsors seek to minimize total production in connection with a discussion of the agricultural surplus situation, they point with considerable pride to the fact that the value of all crops produced on government irrigated land in the quarter of a century since the passage of the reclamation act has amounted to a billion and one-half dollars. Latest figures show an annual crop value of 143 million dollars, an increase of $10,000,000 over the previous year. Of the total about 5½ per cent represents wheat, which means that the government is furnishing water to produce annually about $8,000,000 worth of the crop which the government farm board is trying to reduce to stabilize prices.

The general land office, another agency of the interior department, also is ready to encourage development of new areas. The latest annual report of the commissioner of the general land office shows the approval of 8,236 homestead entries for patenting.

Misdirected, Says Hyde.

Secretary of Agriculture Arthur M. Hyde has taken cognizance of the part played by the government in contributing to the present farm surplus situation by its land settlement activities.

"Much of the economic hardship suffered by farmers has been caused by the rapid expansion of the area devoted to farming," said Secretary Hyde in his recent annual report. "Our public land laws and policies have favored expansion. Expansion has been misdirected as well as overstimulated."

Dr. Elwood Mead, commissioner of reclamation, takes issue with the theory that the crops produced on the present government reclamation projects have contributed to any serious degree to surpluses of farm products.

"The crops grown on federal projects in the west have never exerted an injurious influence on the price of staple farm crops," said Dr. Mead. "The area of such crops is too small. The total project cultivated area is only three-tenths of 1 per cent of the nation's cultivated area."

TARIFF COMPROMISE SUGGESTED TO ADD TO ITS FLEXIBILITY

[Chicago Tribune Press Service.]

Washington, D. C., March 26.—[Special.]—Ground for a compromise between the President and congress on the flexible provision of the pending tariff bill was suggested today by Senator A. H. Vandenberg [Rep., Mich.] in an open letter to Senator Reed Smoot [Rep., Utah], chairman of the senate finance committee.

Under the Vanderberg plan, similar to that recently proposed by Representative F. M. Davenport [Rep., N. Y.], both the President and congress would have power to revise tariff rates—the President when congress is not in session, with the changes always subject to congressional veto if congress subsequently chooses to act. When congress is in session, under the Vandenberg scheme, it could consider individual rates without opening up a general revision.

FARMERS EXPECT TO PLANT MORE GRAIN THIS YEAR

Washington, D. C., March 26.—(AP)—A 2.8 per cent increase in the acreage of corn this year, a 15 per cent decrease in that of durum wheat, and a .1 per cent increase in the acreage of all other spring wheat, as compared with last year's harvested acreages, were indicted by farmers' intentions on March 1 to plant this spring as announced today by the department of agriculture.

The report, based on returns from about 50,000 farmers, was prepared by the crop reported board, which said it was to furnish information which would enable farmers to make such adjustments in their plans for this year's plantings as may seem desirable. The board said the farmers' intentions to plant are not a forecast of the acreage that actually will be planted, but simply an indication of what farmers had in mind to plant at the time they made their reports, compared with the acreage grown by them last year.

The acreage actually planted may be larger or smaller than these early intention reports indicate, the board said, due to weather conditions, price changes, labor supply, and the effect of the report itself upon producers' action.

ENDS LIFE WITH GAS.

William L. Hoffman, 52 years old, 3047 Langley avenue, committed suicide in his home yesterday by inhaling gas. He had suffered from a nervous disorder for four years.

Woman Hit by Auto Dies; Cook County Toll Is 202

Miss Anne Buckholz, 45 years old, 5862 Ridge avenue, died yesterday at the Edgewater hospital of injuries received on March 22 when she was struck by an automobile at Bryn Mawr and Broadway. The driver of the car, David Pemberton, colored, 26 years old, 1806 Gray avenue, Evanston, was booked by police for assault with a deadly weapon. This death raised the 1930 Cook county motor toll to 202.

You Meet Septics *in the movies!*

There is a certain fastidiousness which habits of cleanliness cannot achieve alone. The person you sometimes suspect of carelessness may have bathed within the hour.

If you are a septic, soap and water will not solve the difficulty. Nor will any refreshant neutralize unpleasant vaporings of the body, or the breath for any length of time.

Nobody is septic by nature. It is a condition anyone can correct. Just a few days are sufficient to take the taint out of perspiration, and render one's breath as pure as can be; and this perfect personal cleanliness made permanent. Ask any doctor—or nurse—about *Stuart's Calcium Wafers.*

You may not know whether you are a septic. Try Stuart's Calcium Wafers, and see! If there is any stagnant matter in the system, everything will speedily be sweet and clean. Your skin will be less acrid; color improved; this colonic correction even brightens eyes and whitens teeth! And you will never need another harsh cathartic from the time you have learned to prevent even semi-constipation by just occasionally taking a tiny calcium wafer.

MAKE THIS TEST

A five-day test should prove to you very conclusively the system's need for Stuart's Calcium Wafers, and the decided benefit from these little wafers. Your druggist has them—the test size for pocket is 10c. Or the family size, 60c.

STUART'S
CALCIUM WAFERS

Here's how OIL-O-MATIC cuts heating cost

MOST any oil burner will assure your family more comfort and better health than coal heating. Most any make has a good motor, fan and controls. There are quality differences, of course, but the important fact is the widely varying operating costs.

Oil-O-Matic—and only Oil-O-Matic—offers you the savings made possible by this patented Williams metering pump. This simple device positively measures exactly the right amount of oil. Each drop of oil is then mechanically atomized and mixed with the proper amount of air. Thus your Oil-O-Matic efficiently burns low cost fuel oil or expensive distillate without adjustment. Government tests show oil heating cost can be reduced as much as 30% by burning economical fuel oil.

Come in today. See the famous Model J Oil-O-Matic which is heating far more homes than any other burner in the world. See the lower priced new Oil-O-Matic Junior which brings medium sized homes the economy of Williams fuel oil heating.

WILLIAMS OIL-O-MATIC HEATING
Listed as Standard by Underwriters' Laboratories

$35.94 DOWN installs this OIL-O-MATIC in your furnace

Only Oil-O-Matic measures fuel drop by drop. This patented Williams metering pump helps reduce heating cost, assures exactly the right amount of fuel to maintain temperatures you select.

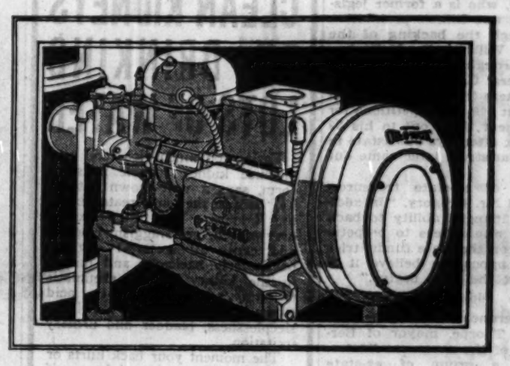

WILLIAMS OIL-O-MATIC HEATING CORPORATION

Factory Branch: 185 North Michigan, Chicago • *Telephone,* STAte 8057

CHICAGO SUBURBS

Aurora—Zack and Livingston
Blue Island—Spires Oil-O-Matic Company
Elgin—Hawthorne Hardware Company
Evanston, Kenilworth, Wilmette—Kausal Utilities Corporation, 1616 Chicago Ave., Evanston
Geneva—Geneva Hardware Company
Glencoe—Dewey Hoke
Glenview—Glenview Plbg. & Heating Co.
Harvey—C. S. Armington
Joliet—Joliet Appliance Co.
Kankakee—W. J. Roy
Niles Center—A. Kutz
North Chicago—T. J. Killian
Oak Park, Glen Ellyn, River Forest, Wheaton—Modern Home Devices, Inc., 193 Marion St., Oak Park
Gary, Ind.—Webb Oil-O-Matic Sales and Service
Hammond, Ind.—Calumet Oil-O-Matic Products

TUNE IN WGN—Hear the popular Williams Oil-O-Matic program at 7:30 Thursday and 6:30 Sunday evenings.

AMOS *an'* ANDY,

The Two Black Knights of the Air *tell their* DARK..DARK..SECRETS

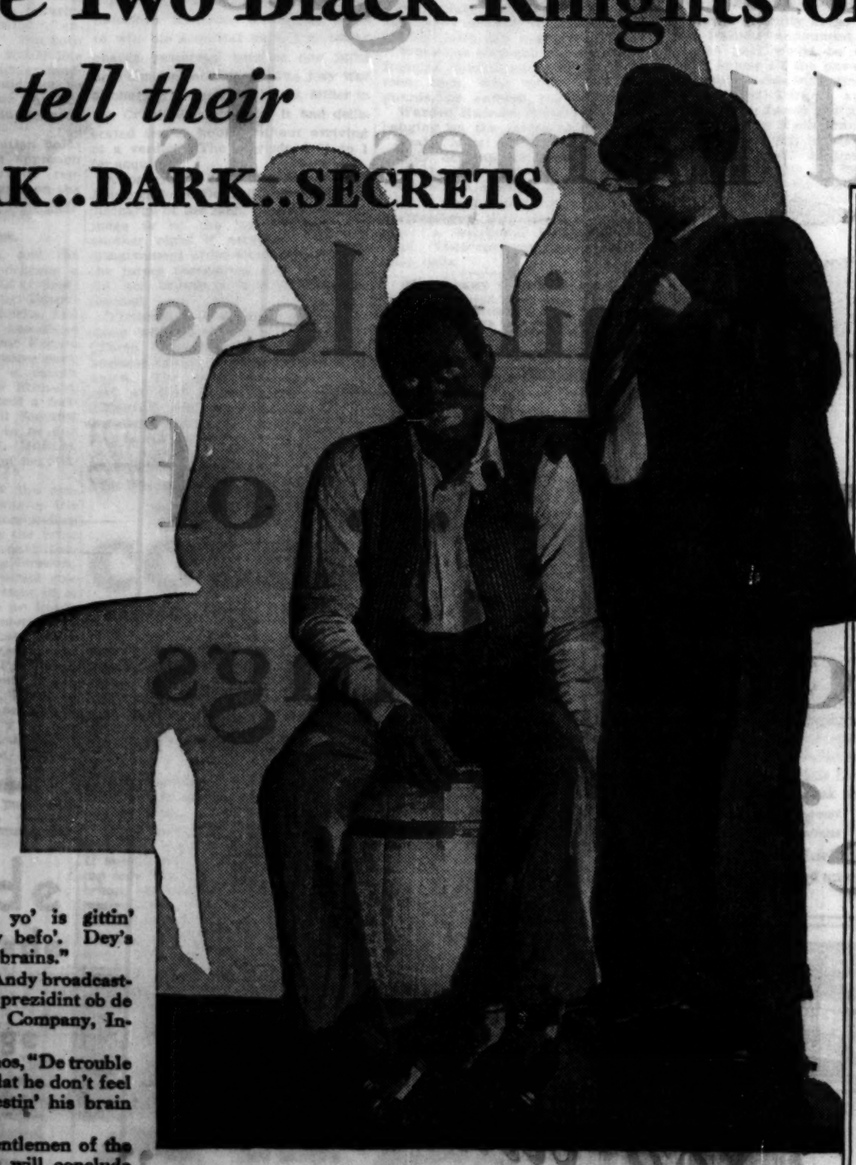

"AMOS, eveh' day yo' is gittin' dumah dan de day befo'. Dey's only one pusson wid brains."

That sounds like Andy broadcasting—Andy Brown, "prezidint ob de Fresh Air Taxicab Company, Incorpulated."

It is. But says Amos, "De trouble wid Andy, folks, is dat he don't feel good much. He restin' his brain mos' de time."

But, ladies and gentlemen of the radio audience, you will conclude that neither Amos nor Andy is quite so dumb after you read James R. Crowell's story about the two black knights of the air in the April issue of The American Magazine.

Maybe you don't know that Amos and Andy were Sam and Henry. Or how many figures their pay check runs to. Or how they rode up to fame and fortune. It's all in Mr. Crowell's story—told in the inimitable dialect of Amos an' Andy themselves.

This is only one of the thirty great features in the April issue of The American Magazine. Some of them are listed at the right. Swift-moving, stirring fiction. . . . Inspiring, thought-provoking articles about people like *you*. . . . For The American Magazine *is* life. It *is* built for the individual. On every page is something to make a man or woman say: "I can use *that*. That writer is talking straight to me."

That's why 2,300,000 families look forward eagerly to The American Magazine every month . . . and why it is the favorite magazine of all the family.

Get your copy—on sale today.

Some of the 30 other Great Features

"We have with us today—" Jimmie Walker, who has won his way to the executive direction of the world's greatest city through his ability to get on with people and talk on—*anything*. MAYOR WALKER tells you how to make a good speech.

•

BEN EIELSON will never fly over his beloved Alaska again—but his spirit will hover wherever courageous men roam. A woman who knew him writes a moving, revealing drama about this modern knight of the Arctic skies.

•

S. S. VAN DINE still has his once imperturbable detective Philo Vance, mightily disturbed—and if Vance is no better guesser than the 2,300,000 readers of The American Magazine, the villain in "The Scarab Murder Case" will never go "up the river."

•

BOBBY JONES lets you in on some golf secrets and announces a startling decision that he's sticking to for the rest of his life. "I'll never play against people again," says Mr. Jones. You'll want to know why!

•

GENERAL W. W. ATTERBURY, president of the Pennsylvania Railroad, tells thrillingly about the great era of transportation this country is stepping into.

•

ERNEST POOLE writes a story that holds a parable for every wife—and every husband.

•

Now BRUCE BARTON reads every story in The American Magazine before it goes out to you. You'll enjoy his crisp page of comment every month.

•

ROY NORTON, writer, explorer, who went broke and then nearly blind, tells about some tough spots life has put him in—and how he learned that "It Pays to Hang On!" If your luck-streak is running bad, this story will lighten your step and lift up your heart.

•

Romantic RAFAEL SABATINI gives you his most colorful, exciting yarn gathered up from the dust of old Europe . . . Knights, gallant and ungallant . . . ladies, bright . . . glint of clashing arms . . . all in "The King's Minion."

The American Magazine

First with all the FAMILY

NEW
M. V. BRITANNIC
World's largest Cabin liner. New York—Cobh—Liverpool, July 12; Aug. 16 and regularly thereafter

JMM

Comfort... that's part of a deliberate plan

this year it's EUROPE

White Star, Red Star and Atlantic Transport ships are built with your comfort a part of their deliberate design. That is why their rooms are so large, so light and airy. Check this for yourself before you book. Ask your steamship agent for actual dimensions of the accommodations.

And ask those of your friends who have crossed before about the importance of vibrationless power which characterizes I. M. M. ships—VIBRATIONLESS speed which lands you rested and relaxed.

A wide range in rates beginning at $105 (up) in Tourist Third Cabin.

WHITE STAR LINE • RED STAR LINE
ATLANTIC TRANSPORT LINE
International Mercantile Marine Company

For full information Apply J. D. Reth, W. T. M., E. R. Larson, W. P. T. M., 180 No. Michigan Ave., Chicago. Tel. Randolph 6040, or any authorized steamship agent.

UNTIE YOUR MOST USEFUL SERVANT—ELECTRICITY

PUT AN ELECTRIC OUTLET ON EVERY WALL

NO ROOM IS MODERN WITHOUT AN ELECTRIC OUTLET ON EVERY WALL

SPECIAL OFFER

Do your rooms meet the modern standard with an Electric Outlet on Every Wall? Install now.

3 Duplex Connections in one residence	$1.73 Down
$5.75 Each	—Balance Monthly

COMMONWEALTH EDISON COMPANY—EDISON BUILDING—72 WEST ADAMS STREET—TELEPHONE RANDOLPH 1200. LOCAL 547

From the
Turquoise Depths of Japan's Northern Waters

Ready to Serve

The deep sea is a guarantee of purity in the crab when caught. The subsequent cooking and canning are conducted under hygienically perfect conditions.

Queen of Sea Foods
FANCY CRAB MEAT

You have to wash your hair anyway—and now you can remove every speck of unsightly dandruff at the same time. Fitch's Dandruff Remover Shampoo dissolves dirt and dandruff like magic. Try Fitch's today and tomorrow be rid of dandruff.

Fitch's Famous for Over 34 Years DANDRUFF REMOVER Shampoo

INDIAN MAIDEN'S LOVER TO BLAME HER FOR MURDER

Squaw Who Admits Witch Slaying Testifies.

Buffalo, N. Y., March 26.—[Special.]—From old Nancy Bowen, the Indian squaw who slugged Clothilde Marchand to death with a hammer because she believed her a witch, came a story today that nominated Lila Jimerson, the Red Lilac of the Senecas, for Sing Sing's electric chair.

Tomorrow Henri Machand, the noted artist and sculptor for whose love, the state contends, Red Lilac concocted the weird murder plot, will take the stand and help the state prosecute his Indian sweetheart.

Both Waive Immunity.

Marchand, haggard and worn and palpably afraid, today was brought from the county jail where he is held in $25,000 bail as a material witness, to the court house, where he signed a waiver of immunity. A similar waiver was signed by Nancy, who has been indicted for first degree murder.

The taking of old Nancy's testimony is tedious work, for all of the questions and answers are repeated and translated.

Crazy Chicken the Last Straw.

A chicken went crazy and dashed about among the Indian huts until it finally dropped dead just before Lila and Nancy went on their fatal errand, District Attorney Moore made the squaw admit. This is an Indian omen of disaster, and the witness shuddered slightly at the recollection.

"Lila tell me that chicken going crazy means that me, and her father Anson Jimerson, and her aunt, Ann Snow, will die unless I hurry and kill the witch," she said.

"Did Lila give the chicken any whisky at this time?" Moore asked, intent on showing that Red Lilac, in addition to a ouija board, a ventriloquistic trick, a fictitious spirit medium and other props, used the chicken as an aid in the murder plot.

"I cannot tell if she did," Nancy replied.

The Radio Explained.

Describing the slaying, Nancy said: "We no talk. The witch turn knobs on the radio. Then she go upstairs and I take out the hammer and hide it under my dress. The witch come down and go to radio again. I go near her. I never see a radio before so the witch tell me how it's done."

"I ask if she keeps company with Indian witches, and she say 'yes.' I ask her if she kill my husband, Sassafras Charlie, and she say she did.

"I take out hammer. She is bending down. If she say she was not a witch I would have gone out. But I know then she controls the evil spirts, and I hit her over the head—once—twice—and the head come off hammer.

"I go wash bloody hands in sink and I go out and meet Lila at trolley station, and we go back to reservation."

Brother of Poland's Boss Agrees to Form Cabinet

WARSAW, Poland, March 26.—(AP)—Jan Pilsudski, brother of Marshal Pilsudski, and a member of the government bloc in the coalition, today agreed to form a cabinet. Marshal Pilsudski is generally recognized as dictator of Poland.

RED KIDNAPING CLEWS INCREASE ANGER OF FRANCE

BY JAY ALLEN.
[Chicago Tribune Press Service.]

PARIS, March 26.—Reports from Berlin tonight stating that Gen. Alexander Koutiepoff, White Russian leader, was taken from France by the soviet ship Spartak after being kidnaped in Paris, imprisoned in the Loubianka prison in Moscow, and recently transferred to an abandoned monastery at Suzdal, 150 miles east of Moscow, tend to confirm Paris police theories regarding the general's abduction. These reports have also intensified the popular demand for a showdown with soviet Russia.

Antwerp dispatches say the Spartak arrived there Jan. 28 from Havre. The ship left Havre Jan. 25, the eve of Gen. Koutiepoff's disappearance.

Missed Interview, Report.

The Berlin report says a soviet journalist was told Gen. Koutiepoff was imprisoned in the Loubianka prison, but was removed from there the day before the writer was supposed to have been allowed to interview him.

The communist Humanite, which has been ignoring the Koutiepoff stories, now asserts Gen. Koutiepoff was really kidnaped by the British intelligence service at the request of Henri Deterding, the oil king.

Despite vigorous protests by Russia, the French government is making no effort to muzzle attacks against Moscow by Nationalist papers.

Calls Protest Mass Meeting.

A mass meeting has been called by the paper, La Liberte, to be held at Salle Wagram Monday, to protest the alleged kidnaping. This meeting will meet with no interference by the government. Premier Tardieu announced today that he will send extra police to guard the hall.

It was learned today that Foreign Minister Briand's talk with Russian Ambassador Dovgalevsky yesterday was anything but a friendly chat. Further proof of the Franco-Russian coolness developed last night at the annual ball, given by the president of the French senate, when Dovgalevsky was the only diplomat absent.

Italian Merchant Marine Budget Increased $300,000

[Chicago Tribune Press Service.]

ROME, March 26.—An increase of about $300,000 in the Italian mercantile marine budget expenditures was called for today in the report of the minister of communications to the chamber, the budget being fixed at $16,100,000. The Italian merchant marine is growing steadily and amounts to 2,700,000 tons, which is nearly equal to that of France.

U. S. CAN'T PAY BONUS AT ONCE, MELLON SAYS

[Chicago Tribune Press Service.]

Washington, D. C., March 26.—[Special.]—Proposals to pay world war veterans a portion of the face value of their adjusted compensation certificates in cash received a virtual death blow today in a letter from Secretary of the Treasury Mellon to Representative W. C. Hawley [Rep., Ore.], chairman of the house ways and means committee.

Under a bill fathered by Representative J. J. Cochran [Dem., Mo.] the 635 million dollars now held to the credit of the adjusted compensation fund would be made available for the payment to certificate holders of 25 per cent of the face value of the certificates.

In his letter Secretary Mellon pointed out that the Cochran proposal is based on the false assumption that all of the 635 million dollar reserve is immediately available.

The fact is that in order to finance the scheme it would be necessary for congress to increase taxes or authorize a bond issue for the purpose, he wrote, thereby increasing the public debt with "a consequent disruption of the orderly program upon which the government is proceeding."

DIES FOLLOWING INJURIES.

Frank Cline, 28 years old, 116 North La Salle street, died yesterday in the Frances Willard hospital of pneumonia contracted after he suffered a fracture of his right hip several weeks ago.

Charged with Laziness—

Guilty Simply of Acidity!

More than one man today is misjudged and unjustly penalized because of a not understood physical condition rather than any lack of willingness or ability.

So many of us are only half ourselves, only fifty per cent efficient, because we are victims of an insidious condition of acidity! That persistent tired feeling—that clouded mind—that lack of dash and fire—that missing punch that decides so many situations in business—are all usually due to an acid system.

Acidity is brought on by our unnatural eating, excessive smoking and irregular hours. It impairs digestion and causes fermentation and putrefaction in the intestines and drags us down physically and mentally.

A remarkable new corrective of acidity has been developed by a famous 100-year-old pharmaceutical house in Germany.

This new, improved magnesia comes in the form of small white tablets called Magnesia Oxoids which do not have to be chewed, but may be swallowed whole.

Magnesia Oxoids, upon contact with the acid in the stomach, generate *nascent*, or *active, oxygen*. Now, active oxygen, as any doctor will tell you, when generated within the digestive tract does just the things required for acidity. It stimulates the secretion of the alkaline mucus. It checks the putrefaction and fermentation in the gastro-intestinal canal. It exercises a stimulating effect upon the activities of the intestinal walls and aids the movements of the bowels.

All three effects are necessary to the true relief of acidity, and Magnesia Oxoids supply them in a perfectly natural manner.

5-Day Acidity Test

See for yourself how much acid has to do with your run-down condition and that persistent feeling of tiredness. Make this 5-day acid test. Get a package of Magnesia Oxoids from Economical drug stores and Walgreen drug stores or any other druggist on our money-back guarantee. Take two after each meal for five days. Note the pick-up in your pep and vigor. Mark the peace of your stomach and nerves. If five days' test doesn't show you a decided improvement in your health, return the balance of the Oxoids to your druggist and he will refund your money.

Eton Products Company, 605 Broad St., Newark, N. J.

The Chicago Tribune Is the World's Greatest Newspaper

certain prosperous men always buy used cars

The trend toward the ownership of Reconditioned Cadillacs and LaSalles year after year is growing stronger among shrewd business men.

For the simple reason that for a very moderate investment they can own large, powerful, comfortable cars that are impressive in appearance—that imply prosperity.

Consider used cars from the cold-blooded standpoint of what you get for what you pay.

Then come in and look over the Cadillac offerings.

RECONDITIONED CADILLACS and LASALLES

CADILLAC MOTOR CAR COMPANY
Chicago Branch
USED CAR DEPARTMENT
1910 Ridge Avenue, Evanston — Irving Pk. Blvd. at Crawford
108 N. First St., Highland Park — 5206 Broadway
818-826 Madison St., Oak Park — 2015 East 71st Street
South Michigan Ave. at 23rd
OPEN EVENINGS

"CONDEMNING SHADOWS"
[Shakespeare, 1564-1616]

"Coming events cast their shadows before"

AVOID THAT FUTURE SHADOW*

By refraining from over-indulgence, if you would maintain the modern figure of fashion

Women who prize the modern figure with its subtle, seductive curves—you men who would keep that trim, proper form, eat healthfully but not immoderately. Banish excessiveness—eliminate abuses. Be moderate—be moderate in all things, even in smoking. When tempted to excess, when your eyes are bigger than your stomach, reach for a Lucky instead. Coming events cast their shadows before. Avoid that future shadow by avoiding over-indulgence if you would maintain the lithe, youthful, modern figure.

Lucky Strike, the finest Cigarette a man ever smoked, made of the finest tobacco—The Cream of the Crop—"IT'S TOASTED." Everyone knows that heat purifies and so "TOASTING" not only removes impurities but adds to the flavor and improves the taste.

"It's toasted"

Your Throat Protection—against irritation—against cough.

*Be Moderate!... Don't jeopardize the modern form by drastic diets, harmful reducing girdles, fake reducing tablets or other quack "anti-fat" remedies condemned by the Medical profession! Millions of dollars each year are wasted on these ridiculous and dangerous nostrums. Be Sensible! Be Moderate! We do not represent that smoking Lucky Strike Cigarettes will bring modern figures or cause the reduction of flesh. We do declare that when tempted to do yourself too well, if you will "Reach for a Lucky" instead, you will thus avoid over-indulgence in things that cause excess weight and, by avoiding over-indulgence, maintain a modern, graceful form.

TUNE IN—The Lucky Strike Dance Orchestra, every Saturday night, over a coast-to-coast network of the N. B. C.

© 1930, The American Tobacco Co., Mfrs.

Why Everywoman has faith in GOOD HOUSEKEEPING

EVERYWOMAN regards GOOD HOUSEKEEPING as a pioneer influence.

It has led since 1885 in stimulating her to successful achievements; in giving her the knowledge by which she could attain charm and comfort and efficiency.

It was the first magazine to assemble authorities to show her how Science and Invention could become her servants.

It was the first to create a laboratory—GOOD HOUSEKEEPING Institute—in which household devices and cookery could be scientifically tested.

It created the only Bureau of Foods, Sanitation and Health, to test foods, cosmetics and drug products—so that her dining table, dressing table, and medicine cabinet could be protected.

Its Studio of Furnishings and Decorations with its monthly exhibits of rooms showing artistic American-made furnishings, has been a leader in inspiring Everywoman to live in surroundings of taste and beauty.

Its Fashion Service has won prestige because of the swiftness and authority with which it translates the dictates of Paris to meet the practical needs of style-minded women in every American locality.

GOOD HOUSEKEEPING was the first to teach Everywoman the importance of good merchandise in the needs of her person, her children, her home; the first to guarantee for her products accepted for advertising.

Today, to an unparalleled degree, it devotes talent, brains, and money to enable it to guide with supreme authority the woman of 1930 and 1935.

What is the result of this long, progressive, unfailingly accurate and helpful service? The result is that GOOD HOUSEKEEPING has created good will and won prestige among American families to an extent that makes it conspicuous among magazines.

Everywoman's faith in GOOD HOUSEKEEPING becomes active patronage for advertisers whose goods are worthy to be advertised in GOOD HOUSEKEEPING.

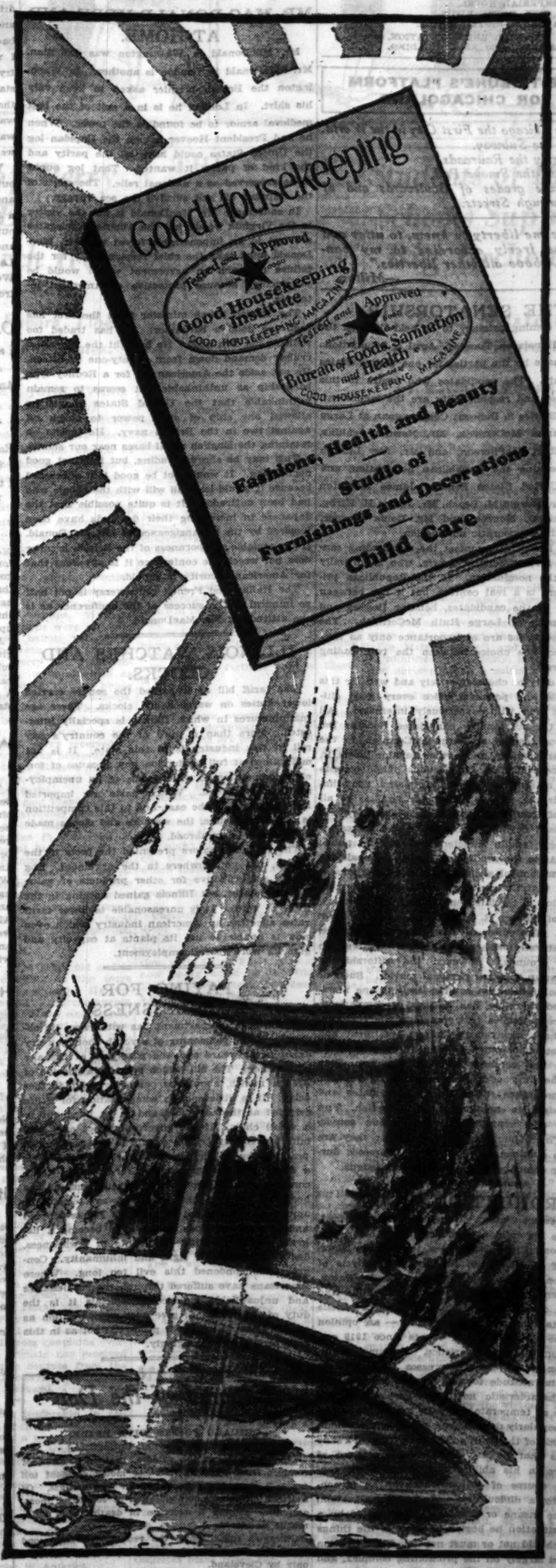
Good Housekeeping
Tested and Approved by Good Housekeeping Institute
Tested and Approved by Bureau of Foods, Sanitation and Health
Fashions, Health and Beauty
Studio of Furnishings and Decorations
Child Care

GOOD HOUSEKEEPING

EVERYWOMAN'S MAGAZINE

Chicago Daily Tribune
THE WORLD'S GREATEST NEWSPAPER

FOUNDED JUNE 10, 1847

ENTERED AS SECOND CLASS MATTER JUNE 3, 1905, AT THE POSTOFFICE AT CHICAGO, ILL., UNDER ACT OF MARCH 3, 1879.

All unsolicited articles, manuscripts, letters and pictures sent to The Tribune are sent at the owner's risk, and The Tribune company expressly repudiates any liability or responsibility for their safe custody or return.

THURSDAY, MARCH 27, 1930.

THE TRIBUNE OFFICES.

CHICAGO—TRIBUNE SQUARE.
MILWAUKEE—616 TRUST COMPANY BUILDING.
NEW YORK—512 FIFTH AVENUE.
WASHINGTON—815 ALBEE BUILDING.
BOSTON—718 CHAMBER OF COMMERCE BUILDING.
ATLANTA—1825 RHODES-HAVERTY BUILDING.
LONDON—72-78 FLEET STREET, E. C. 4.
PARIS—1 RUE SCRIBE.
BERLIN—1 UNTER DEN LINDEN.
RIGA—ELIZABETES IELA 15/3.
ROME—GALLERIA COLONNA (SCALA A).
VIENNA—8 ROSENBURSENSTRASSE.
WARSAW—PLAC KRASINSKA 6.
GIBRALTAR—HOTEL CECIL.
PEKING—GRAND HOTEL DES WAGON-LITS.
SHANGHAI—6 AVENUE EDWARD VII.
TOKIO—IMPERIAL HOTEL.
MEXICO CITY—HOTEL REGIS.
PANAMA CANAL—HOTEL TIVOLI.
SPECIAL REPRESENTATION.
SAN FRANCISCO—820 KOHL BUILDING.

THE TRIBUNE'S PLATFORM FOR CHICAGOLAND

1. *Make Chicago the First City in the World.*
2. *Start the Subway.*
3. *Electrify the Railroads.*
4. *Abolish the Smoke Pall.*
5. *Separate grades of Boulevards and of Through Streets.*

"Give me liberty to know, to utter and to argue freely according to my conscience, above all other liberties."
—Milton.

THE SENATORSHIP.

At the coming primary to be held through the state of Illinois on Tuesday, April 8, nominations will be made by the parties for one United States senatorship. The candidates who aspire to this high honor and responsibility are the incumbent, Senator Charles S. Deneen; Congressman at Large Ruth Hanna McCormick, Mr. Newton Jenkins, Mr. Adelbert McPherson, and Mr. Abe Lincoln Wisler, seeking the Republican nomination, and former United States Senator James Hamilton Lewis, Mr. Harold M. Beach, Mr. James H. Kirby, Mr. James O. Monroe, and Mr. Louis Warner, seeking the Democratic nomination.

In the Democratic contest the outstanding candidate is former Senator Lewis, who is virtually assured the nomination. In the Republican primary there is a real contest, but it lies between only two of the candidates, Senator Deneen and Congressman at Large Ruth McCormick. The other candidacies are of importance only as they may affect the choice between the two leading contenders.

In the duty of choosing wisely and well for this responsible and powerful office every good citizen must and will be seriously interested. All three of the outstanding candidates, Senator Deneen, Congressman at Large McCormick, in the Republican primary, and former Senator Lewis, in the Democratic, have conspicuous public records and are making a vigorous campaign upon important issues. These issues are familiar to all readers of THE TRIBUNE editorials and they will be discussed during the campaign and thereafter while they remain undetermined in our public affairs. As to the candidates, it should be said for the information of such as may not be otherwise informed that Congressman at Large McCormick is the widow of the late Senator Medill McCormick, brother of Robert R. McCormick, editor of THE TRIBUNE. The editor of THE TRIBUNE, therefore, not unnaturally wishes Mrs. McCormick well on personal grounds. However, the editorship of THE TRIBUNE is not a personal matter. Such of the public as does not confine itself to one newspaper and therefore has a basis of comparison, will concede that in this campaign the real contenders have received the fairest treatment and the fullest opportunity to present their essential views in the columns of THE TRIBUNE. This fulfills the duty of a newspaper to its readers. As to the issues raised by the candidates and their claims to nomination and election, THE TRIBUNE will express its opinions and convictions. The public may judge whether they are the same opinions and convictions expressed during other campaigns and between campaigns.

PROHIBITION SHOCK.

Dr. Stewart Paton, distinguished psychiatrist, who gave his opinion upon prohibition before the senate committee, contributes to Science News-Letter of March 15 an illuminating analysis of prohibition, its cause and consequences. Dr. Paton, as a scientific student of the human mind and behavior, considers the 18th amendment a serious menace to temperance and sanity — an opinion which the lay observer of events since 1919 can verify from his own experience. The amendment, Dr. Paton points out, "expresses the emotional and mental attitude toward life and its problems that is characteristic not of the people whom we recognize as temperate and sane but of the unfortunates popularly described as insane and criminal. . . . One of the distinguishing features of a sane person is that he has a reasonable amount of confidence in his ability to follow a sane, constructive course of action whenever he is confronted by a difficult or embarrassing situation. When the insane or criminal is confronted by a difficult situation he begins to think of the things that he should not or must not do. The attention is focused largely on the prohibiting complex, and the result is that the drive of the impulse to do what is insane or criminal is intensified. The hysterical interest taken in the subject of getting rid of alcohol as a beverage has had the effect of increasing the intensity and duration of the desire of a great many Americans to drink. . . .

"Fortunately the people in the country who are intrusted with the education of young people have not adopted the same attitude toward their pupils that the American government has adopted towards its citizens. The government has told the world that it has not any confidence in the ability of the American citizen to lead a sane and temperate life. If the school teachers of the country exhibited a similar degree of distrust in their pupils' ability and wish to be temperate and sane the results would be disastrous."

One of the most deplorable results of prohibition, Dr. Paton points out, is that it has diverted our attention from the study of the underlying causes of intemperance, insanity and criminality. This effect is, of course, irrelevant in prohibition logic because the latter puts the cart before the horse, the consequence before the cause. Prohibition is founded on the delusion that if the consequence is forbidden the cause will be cured.

On this phase of the prohibition experiment Dr. Paton says that "the prohibitive attitude of mind has closed our eyes to the fact that intemperance and insanity in many cases are the result of our unpreparedness as a people to enjoy leisure and upon our frantic, breakneck efforts to violate the speed laws that should govern the rate at which the human machine is driven." Instead of subjecting intemperance to a profound study and approaching the difficult problem of control with care and informed deliberation, we embarked upon an intemperate campaign to misdirect human energy, and its result Dr. Paton diagnoses as "prohibition shock." The emotional and mental disorders that were collectively described as shell shock in the late war threatened at one time to interfere seriously with the fighting efficiency of armies, and prohibition shock now interferes with attempts we make to adjust our lives on a temperate, sane and reasonable basis.

MR. MAC DONALD HERE AND AT HOME.

Mr. MacDonald in Washington was one man. Mr. MacDonald in London is another. In Washington the British premier asked to keep only his shirt. In London he is in a suit of the best medieval armor to be found in the tower. When he and President Hoover sat on the Rapidan log the United States could have all the parity and the kind of parity it wanted. That log ought to be preserved as a national relic. The spirit of the Rapidan did not survive the sea voyage.

In conference Mr. MacDonald is not the visitor in the Virginia woods, but the American delegates are lost in an impenetrable forest and Mr. MacDonald must take the chief responsibility for the failure to reach an agreement which would be satisfactory because protective of American interests.

The British prime minister from the first has been too good a bargainer. He has traded too well for his own good. He brought the American cruiser demand down from twenty-one to fifteen. He put aside the American bid for a Rodney type battleship as unthinkable. It seems to remain unthinkable that the United States should be allowed one ship of such power to check off against two in the British navy. He insists on retaining the English naval bases near our shores.

This may be shrewd trading, but it is not good negotiating. It would not be good if it succeeded because it would leave ill will with the people who had been outtraded. It is quite possible that the Japanese in increasing their demands have been inspired by the intransigeance of Mr. MacDonald. If the amiable stubbornness of the British premier does not wreck the conference it is apparent that for American security it should.

The Italian and French controversy is not half so inimical to the success of the conference as is the attitude of Mr. MacDonald.

ILLINOIS WATCHES AND CLOCKS.

The tariff bill as it passed the senate carried lower duties on watches and clocks. These are manufactures in which Illinois is specially interested. More than a third of the country's pay roll in this industry is in this state. It is not maintained at full production now because of foreign competition to which some of its unemployment is attributed. Watch parts are imported and assembled in the east, and to this competition is added, of course, the watches and clocks made by cheaper labor abroad.

The Illinois senators presented the facts to the senate, but got nowhere in the argument. Log rolling was effective for other products of value to other states, but Illinois gained nothing in the trade of votes. It is unreasonable to lower tariff rates affecting an American industry which even now is unable to use its plants at capacity and give its workers full employment.

PAYING FOR RUTHLESSNESS.

The treasury department has withdrawn its objection to the pensioning of a youth shot by a dry agent seven years ago and paralyzed at the age of eighteen. The bill, which provides a pension of $150 a month, should be passed without further delay. It is little enough compensation for a life crippled at the threshold and to be lived out in a wheel chair. If the government not only permits but encourages its agents to use the tactics practiced by the dry enforcement bureau there is a direct public responsibility for results which congress should recognize. Dry enforcement has been directed by a high official always selected or approved by organized fanaticism. It has adopted and justified methods which have become a flagrant scandal, setting precedents in lawlessness, disregard of private right and inhumanity. Congress has condoned this evil too long. Where Americans have suffered through the ruthlessness and unjustifiable violence of officials it is the duty of the nation to give such compensation as can be had and to give it promptly, not as in this case tardily and grudgingly.

Editorial of the Day

CHICAGO POINTS WITH PRIDE.

[Illinois State Journal, Springfield.]

Chicago, ever on the griddle, gathers a meed of comfort from the fact that her motor accident toll for 1929 showed a reduction from that of 1928. Of fourteen cities with a population of 500,000 or more, only four showed a decrease in deaths from automobile accidents.

Chicago's toll, despite the reduction, was second highest in the list of fourteen cities, being exceeded only by Cleveland.

The city on the lake is a large and bustling metropolis. The second largest city in the country and the hub of a trading area of extended radius, her streets are crowded with automobiles from out of town.

Despite this volume of visiting traffic, despite delays occasioned by the lifting of the numerous bridges across the Chicago river to allow a barge bearing an empty freight car to be towed leisurely from here to there, Chicago's traffic system functions. The building of wide boulevards and drives to tap congested areas eases the flow of downtown traffic. Public officials of other large cities, even New York, visit Chicago to see how the traffic problem is handled.

Chicago patrolmen submit to a lot of criticism because of the unhampered activities of the gangsters and racketeers, but automobile drivers have a lot of respect for a Chicago traffic cop.

HELPFUL HINTS.

Referee—Are you going to fight tonight?

Prize Fighter—I may, but don't count on me.—Cornell Widow.

A LINE O' TYPE OR TWO

How to the Line, let the gibes fall where they may.

DIGGING OUT OF A LARGE FAT SNOWDRIFT—

the first thing that struck our eye yesterday was a story from Washington that Joe Nutt of Cleveland was being touted by many important people for chairman of the Republican national committee. The job is now held (in a manner of speaking) by Claudius H. Huston of Tennessee, but the boys down in Washington don't seem to have much love and regard for Claudius and are saying that national chairman is the very job for Joe Nutt. Well, if there's anything in a name, Mr. Nutt should be pretty popular. He's got a big following in this country. If they keep on putting over freak legislation in this country Mr. Nutt ought to be President. There's enough votes to elect him hands down.

And then we looked around for some more interesting news, but there wasn't anything but snow drifts and stalled cars and icebergs and more snow, and everybody saying to everybody else, "Oh, I had the most horrible time getting home last night. I waited three hours in the middle of the street trying to get a cab, and then I walked to the Union station, and——" Wait, we said everybody said that. No, we are wrong—some people said they walked to the Northwestern station, and some walked to the Illinois Central. But you know what we mean!

We couldn't get anything out of the papers or out of people except what a horrible storm it was and how Minnie and her husband got caught in a big drift on the Midway, and how Laura was out shopping with ma, and they started home, and—oh gosh! Laura lost ma. We gave up. Laura's ma may be lost yet, but we should worry. We had to walk home again last night and we had trouble enough of our own.

OBITER.

I sing my songs for my own delight,
And if you will praise them then so let it be,
And if you will blame them then blame them you must,
And never a difference it makes to me.

Rate them low or a little above,
Or toss them away from you breezily;
I take my songs as I take my love,
Easily, easily.

DOROTHY R. KISSLING.

ALL DAY LONG yesterday, as on the day before, when the storm started, we just knew it was going to happen. We hoped and feared and prayed that the snow, the blizzard, and the cold would save us. That the mail man wouldn't be able to get through the drifts. But, no! The bellhop brought up the last mail, and there it was, right on top. "Just been swimming in the ocean, now drinking gin fizzes out under the trees. Florida is wonderful! Wish you were here." We seized the post card and tore it into a thousand pieces, and with a maddened scream picked up the andirons and started for the bellhop. Too late, he was gone.

AND THIRTY DAYS HATH SEPTEMBER, ETC., ETC., ETC.

The headlines declare that Washington has ordered our naval parley delegates not to sign a pact binding the U. S. of A. to send ships and armies to help out any of the other nations if they happen to get mixed up in a war. If our delegates had to be ordered by Washington in regard to this open and shut proposition it would perhaps be well for Washington to instruct 'em what fork they should use in eating pie, not to drink from the soup bowl, and that 2 and 2 added together usually makes 4. Also that the sun rises in the east and sets in the west, that it is colder in winter than in summer, and that our todays and yesterdays are the blocks with which we build.

HIT THE DURNED OLD DRESS WITH THE DINGED OLD MILK BUCKET.

(Chicago Daily News via L. C. H.)

Dear Marion Holmes: Will you please tell me how to get milk out of a dark blue crêpe dress? MRS. T. V. C.

PHILADELPHIA wants to join Chicago and New York on this daylight saving thing and set her clocks one hour ahead in summer. Well, even if Philadelphia sets her clocks two years ahead she'd still be 'way behind Chicago and New York.

It Was Really Smart of Pocahontas.

Powhatan, the highly advertised Indian chief, stood within his deerskin bungalow an' glared furiously at his daughter Pocahontas. Poor little Pocahontas, crying as though her heart would bust, was huddled up on a rug in a corner of the wigwam. Señor Powhatan was all het up, an' don't let any misinformed historian slip you a paragraph to the contrary.

"Well," he finally grunted, reaching for his trusty shotgun, "name the bozo!"

"Smith," wails his daughter. "John Smith."

"John Smith, eh? Much dizzy monicker! What's him address?"

"Me not know," wept Pocahontas.

"No? Well, me findum," sneered the chief, and he consulted the telephone directory.

Har, har! Oh, dear reader, have you ever hunted for a John Smith in the telephone directory? Tsk, tsk!

"Oh, for gawd's sake," moaned Powhatan, hanging his shotgun back on the wall.

SNOWSHOE AL.

PRONUNCIATION.

(To Dick, who says it rhymes with "alone.")

Your poem was toney,
But heartless and stoney;
Dear Alfonse Capone,
Rhymes best with "baloney."

O. O. M.

LAGNIAPPE.

THE WEATHER MAN said yesterday: "Lowest temperature about 23. Not much thaw for several days. No more snow in sight." No more snow in sight! Great gosh o' hemlocks! Weather man, go to the window and have a look! If you don't sight more snow than you ever before saw in all your born days, then we're a cross-eyed billy-goat. That's all!

SOVIET RUSSIA'S war against God is highly approved by Prof. Harry Elmer Barnes of Princeton university. Princeton has been feeling that way ever since Chicago beat her seven to two last fall.

R. H. L.

How to Keep Well. By Dr. W. A. Evans.

To the limit of space questions pertaining to hygiene and prevention of disease will be answered in this column. Personal replies will be made to inquiries, under proper limitations, when return stamped envelope is inclosed. Dr. Evans will not make diagnosis or prescribe for individual disease.

(Copyright: 1930: By The Chicago Tribune.)

INDIANS AND CANCER.

An investigation of cancer among North American Indians, made by Dr. B. J. Lee, throws some light on methods of cancer prevention among other peoples. It agrees with Dr. Hoffman and several others that cancer is found occasionally but not often among full blooded Indians. When an Indian is found to have cancer—and this happens at long intervals—the probability is that the sick person will be found to be of mixed blood.

For the rareness of the disease among pure Indians some explanations are offered, though much remains unknown. First, Indians are secretive, they are not disposed to seek medical or surgical advice, and they move about and are not under continuous observation.

Second, they die young. The majority of them do not live long enough to reach the cancer age.

And then follow a group of suggested explanations, some of which other peoples may take notice of.

Cancer of the lips and tongue is rare among Indians. Three of the five causes of mouth cancer are not in great evidence among them. As compared with other peoples they are not heavy smokers. Venereal disease is rare among them. They have but little dental work done and few of them wear plates or have crowns or bridges. As a rule, their teeth are better than those of white people.

The women have few cancers of the breast. They nurse their babies for a long time and this helps to protect them against breast cancer. They are less liable to constipation and this helps to protect them against hemorrhoids. In turn, this serves to protect them from developing rectal troubles. Dr. Lee thinks the presence of pigment in the skin helps to protect them against skin cancer, which is often the result of wind and sun tanning. Possibly they are not subject to cancer of the stomach because of their foods and food habits. The Indian is a light eater. His food is not eaten hot nor does he drink or eat iced foods. His meat is sun cured and requires a good deal of chewing. He puts but little salt on his food. He rarely gets any whisky to drink.

MAN AND HORSE DIET.

E. G. writes: How is it that the horse lives almost entirely on oats? Would man get the same benefits by eating oatmeal slightly cooked?

REPLY.

In addition to oats, horses eat hay and grass. A horse is a grass and grain eating animal and is built that way. Man is built for a mixed diet.

Otherwise you are right.

DISORDER CAN BE OUTGROWN.

R. E. B. writes: What can I do for a boy, 6 years of age, who is subject to frequent nosebleeds?

REPLY.

As a rule it is not necessary to do anything except to stop the bleeding by compressing the nostrils. A youthful tendency to nose bleed is one disorder that is "outgrown." When anything is done, the tonsils and adenoids are removed and the bleeding point in the nose is cauterised.

PROBABLY NOT HARMFUL.

M. Y. writes:

1. Is it harmful to work in a raw fur skin establishment?
2. Does the odor have any effect?

REPLY.

1. I think not. I know of no poisonous chemicals used in such establishments. 2. No. Dr. Benjamin Rush thought such odors caused yellow fever, but that was a long time ago, and though Dr. Rush was right as a statesman, as an expert on yellow fever he was wrong.

WATER PROBABLY NOT CAUSE.

Mrs. L. writes: For over 20 years I drank soft water. A little over a year ago we moved and now have hard water. Would this cause constipation? What is a cure?

REPLY.

I don't think that is the cause. To overcome the habit eat sour milks, lactose, vegetables, fruits, bran, and flaxseed.

BEST TIME FOR MILK.

M. L. writes: When is the best time to drink milk for one who wishes to gain weight? I am 15 years old.

REPLY.

The best time is just before going to bed at night and just before your afternoon nap. The best combination is a bowl of milk and crackers, though sugared rice is a good substitute for crackers.

FRIEND OF THE PEOPLE

Letters to this department must be signed with names and addresses of writers.

WENDELL PHILLIPS HIGH SCHOOL.

Chicago, March 18.—[Friend of the People.]—Last week a steam shovel was preparing to dig in the ground for the new Wendell Phillips school. A day later it left. When will this school be started? O. J. H.

The construction of the Wendell Phillips High school to be erected at 49th and State streets was recommended in 1929. However, when bids were received it was discovered that they totaled an almost prohibitively high amount, therefore it was necessary to revise the plans to some extent. These plans are now undergoing revision in the bureau of architecture and when completed new bids will be asked for.

DON C. ROGERS, Director,
Bureau of Building Survey.

WHEN PURCHASING REAL ESTATE.

Chicago, March 22.—[Legal Friend of the People.]—I bought an Indiana lot from a Chicago company. The lot is now paid for and the deed has been sent me. What procedure is now necessary in order to be sure that I have clear title to the property? F. I. N.

It is nearly always advisable for a purchaser of real estate to employ an attorney throughout and we advise you to employ one now.

TRIBUNE LAW DEPARTMENT.

CANCELLATION OF REAL ESTATE CONTRACT.

Chicago, March 23.—[Legal Friend of the People.]—If one has equity in property bought on the installment plan—i. e., under contract—1. If he moves out, does that cancel the contract? 2. Does he lose his entire equity? 3. Is he liable for further payments? L. C. M.

1. Depends on the wording of the contract. 2. Courts are ordinarily reluctant to enforce such forfeitures. 3. It seems probable that the contract is so worded that he would remain liable.

TRIBUNE LAW DEPARTMENT.

GARAGE REQUIREMENTS.

Chicago, March 24.—[Friend of the People.]—I would like to build a garage behind my frame house with only the wall against the house fireproof. Must I build a brick garage? F. J. U.

The above inquirer is advised that the city ordinances provide that a garage adjoining a frame building must be constructed entirely of brick, with eight inch walls. It must also have a reinforced concrete roof, and it is further provided in the ordinance that there shall be no openings between the frame building and the garage.

CHRISTIAN P. PASCHEN,
Commissioner of Buildings.

FROM THE TRIBUNE'S COLUMNS

65 YEARS AGO TODAY

MARCH 27, 1865.

WASHINGTON, D. C.—An enormous story of the voluntary surrender by companies and regiments of the whole right wing of Lee's army, fortified with such names as Halleck and Fargragut for authority, kept the capital agog with excitement over Sunday, but the war department did not have the news.

WASHINGTON, D. C.—Gen. Singleton on his return from his speculative mission to Richmond ridiculed the renewal of peace rumors. He is very certain that neither Gen. Lee nor Jeff Davis has any intention of submitting.

NEW YORK.—The morning papers contain nothing new concerning the engagement on the front of the Army of the Potomac on March 25, in which the rebel attacks on Forts Stedman and Haskell were repulsed with heavy losses.

WASHINGTON, D. C.—The Richmond Examiner of the 24th says: "Events are about to happen which, if we only sustain the war with energy for another campaign, will surely bring us our reward in the independence of our country. A war between France and the United States has become plainly inevitable."

CHICAGO.—Miss Mary E. Hart of Chicago and Capt. John W. Ellsman of the United States hospital at Memphis were married at Centralia on March 22 by the Rev. C. F. Beach.

CHICAGO.—The Young Men's association elected the following officers: President, George M. Kimbark; vice president, C. H. Cram and T. W. Baxter; recording secretary, E. F. Gurton; corresponding secretary, E. S. Brown; treasurer, J. O. Rutter; managers, the Rev. Robert Collyer, G. P. McBride, E. P. Hall, E. J. Warner, G. H. Wheeler, George Taylor, and J. A. Cowes.

30 YEARS AGO TODAY

MARCH 27, 1900.

WASHINGTON.—At last the Porto Rican question is settled. A compromise has been agreed upon and the Republicans are harmonious once more. The duty on all goods sent from the United States to Porto Rico is to be 15 per cent except on foodstuffs and the necessities of life. On goods sent from Porto Rico to the United States the duty is to be 15 per cent, with the full Dingley bill rates on goods sent to other countries. It is practically the compromise suggested by President McKinley.

LONDON.—An expedition of 5,000 mounted troops left Kimberley to attack the Boer forces which for some time have been concentrating at Griquatown. As soon as the Boers are dispersed there the column intends to swing northward to join the army now at Warrenton and advance toward Mafeking.

CINCINNATI.—Rabbi Isaac M. Wise, the eminent Jewish divine, died at his home here from old age. He was nearly 81 years old. For 51 years he was in charge of B'nai Jeshurum congregation here. With his brother-in-law, Edward Bloch, in 1854 he founded the American Israelite, now the oldest Jewish newspaper in the United States. His chief claim for greatness was the founding of the Hebrew Union college.

CHICAGO.—Miss Adele Stein, daughter of Mr. and Mrs. Adolph Stein, 369 Ashland boulevard, and Dr. Joseph C. Beck were married at Kinsley's.

CHICAGO.—The wedding of Miss Sarah Brown, daughter of George Brown of Brooklyn, and Stanley Field will take place on April 17. Miss Brown is a sister of Mrs. Walter Keith, 1904 Prairie avenue.

CHICAGO.—A marriage license was issued to John M. Dowie, 73, father of John Alexander Dowie, overseer of the Christian Catholic church, and Mrs. Elizabeth J. North, 65, a member of Dowie's church and an inmate of the Dowie home.

10 YEARS AGO TODAY

MARCH 27, 1920.

BURLINGTON, Ia.—An attempt was made to wreck Burlington express train No. 5, out of Chicago, near Neponset, Ill. The train carried an express shipment of $150,000. Railroad officials, acting on information that a holdup was planned, switched the train to the eastbound track, and it swept past a pile of ties on the westbound track.

CHICAGO.—Plans to curb the high rents by enabling 5,000 tenants to build permanent two flat buildings through a civic loan association were made public at a meeting of the Chicago Real Estate board's committee of fifteen. Fifteen million dollars will be subscribed to the corporation by public spirited citizens.

NOVOROSSISK, Russia.—Gen. Denikine, commander of the anti-bolshevik forces in south Russia, has asked the British for boats to transport 40,000 soldiers. The bolsheviki are reported within 30 miles of Novorossisk. Denikine's volunteer army has completely collapsed.

WARSAW.—Bolshevik forces attempting to break the Polish right wing on the Podolian front have captured several villages along the Stutch river. Fighting is proceeding over a front of approximately 250 miles.

LONDON.—Allan Bell, 70 years old, the Dublin magistrate who investigated the recent attempt on the life of Viscount French, lord lieutenant of Ireland, was dragged by a gang from a crowded tramcar in Dublin and shot to death before the eyes of the passengers. The assassins fled. Thirty-five prominent Sinn Feiners were arrested later, in the hope of finding the slayers.

BOTH SIDES OF "ERRING" POND

[Cardiff Evening Express.]

BY GEORGE, I'M OUT! WHAT LUCK DID YOU GET, MAC?
SCOTT
BY GEORGE, I'M IN! BUT ONLY JUST! THE LIBERAL GOING SAVED ME AFTER A COUNT OF NINE!
THE LIBERAL
WELL! DID YOU EVER!

VOICE OF THE PEOPLE

Writers should confine themselves to 200 or 300 words. Give full names and addresses. No manuscripts can be returned. Address Voice of the People, The Tribune.

FOR A NEW PARTY.

Chicago, March 24.—The Republican elephant has turned chameleon! A little bit of international pink here; a dab of world-wide financial green there; a touch of maternalistic baby blue over here; a ribbon of concrete road cream over there; a few shocks of wheat tan on the trunk; the parched dry brown of the camel along the back where the driver is perched; the bray and the gray of the jackass about the mouth and ears, and a few remaining spots of the vaunted lily-pure white of Barnum's elephant to hold the allegiance of the sucker majority. Wherever this elephant goes it suits its color to the local surroundings. In Chicago it has all the shades of the rainbow. How unnatural this elephant has grown to be! To save it is hopeless; to let it die sublime!

Here's to the birth of a new party for all friends of American freedom. A party which will stanchly defend the individual in all his rights as stated in the bill of rights (without which there would have been no federal government); a party with the American eagle as its symbol, the olive branch of peace in one claw for friendly nations who wish peace, and a real army, navy, marine corps, and aviation corps in the other claw to defend us against those who do not sincerely want peace; a real eagle with its wings spread out to protect all who live within them and who believe in regaining for ourselves and our children true American freedom, "lest it perish from the earth."

E. J. A.

WHAT IS A WARD COMMITTEEMAN?

Chicago, March 24.—I notice that among the offices to be filled in the April election is that of ward committeeman. My knowledge of our civic government is sadly meager and I must confess that I do not know what the legal duties of a ward committeeman are. Can some of your readers inform me? Some of my friends whom I have asked about it seem to have the idea that the title is merely a glorified legal name for the good old fashioned but unofficial position of ward heeler. In other words, the valued activities of the ward heeler have been given legal recognition by the politicians who make our laws, and although the office provides no salary for the holder, it is one, nevertheless, which can be made quite powerful and sometimes lucrative to a pleasing degree. At any rate, when I go to the polls I like to know who and what I am voting for and information as to the legal duties of a ward committeeman would really be appreciated.

DUMB CITIZEN.

SUPREME COURT APPOINTMENTS.

Chicago, March 24.—From early boyhood I have been schooled to believe that in the selection of members of the United States Supreme court all questions of party, patronage, and geography were ignored and that the President reached out for the outstanding eligible justice to fill this all important post.

It is self-evident that in nominating Judge Parker, President Hoover considered first his own political fortune. He has made a frowning bid for the support of the south. Weak though his position is, it is certain that he is grooming himself for a second term.

With the exception of certain sitting judges on the Supreme bench, the most prominent figure on our judicial horizon is Benjamin N. Cardozo, chief justice of the Court of Appeals of New York. It is baffling to learn that the President passed him by in favor of John J. Parker of North Carolina.

But Hoover is weak. Hoover is ambitious. Cardozo is a Democrat.

PHILIP GAUL BRENNAN.

DRY LOGIC.

Chicago, March 25.—The writer in the Voice of the People who cautiously signed himself "A Traveler" after his letter on "In Daniels' State" appears to have a sufficient sense of humor, but little sense of anything else.

He boasts of his violating the law in drinking liquor in nine places while in a North Carolina town for one week. Permitting these speakeasies to exist does not speak well for that town, nor does Traveler's patronising such dumps speak well for his sense of self-respect and respect for American laws and ideals. Only an ignoramus will wantonly violate the law and boast about it.

LAWRENCE N. JOHNSON.

NEGLECTED OPPORTUNITIES.

Chicago, March 24.—It is an outrage that the city of Chicago is not at work today creating the great industrial harbor in the Calumet region. That is exactly the kind of operation that should be reserved for times like these, when thousands of men are walking the streets for lack of jobs. The harbor is an absolute necessity for Chicago. Without it we will never be able to take full advantage of our great opportunities in transportation by lake, rail, and barge. It will have to be built within a few years, and it ought to be started now, so that it will be completed by the time the Illinois waterway begins to function.

The fact that Lake Calumet is today in exactly the condition it was at the time of the Dearborn massacre is a sorry reflection upon our present city administration; but for that matter so is the failure of the city to force an agreement upon a street car reorganization. The building of Chicago's subway will provide thousands of jobs. It will keep the steel mills, the cement mills, and many other activities going at a time when orders are scanty. Incidentally, prices never again will be as low as they are today. J. D. C.

THE OLD AND NEW STOCKS.

Milwaukee, Wis., March 25.—What has become of the true blue, Indian blooded Americans? Dead easy to answer: The old stock that did such yeoman service in laying the foundation for the greatest nation the world has ever known laid down their cross and passed on forever. Their children stepped into their shoes and carried on nobly until they became imbued with the idea that work was a disgrace, and idleness and uselessness the proper thing, later adding vice and dissipation to their accomplishments. Then came the greatest curses of all, easy money, easy divorce laws, and easy birth control. Small and neglected families, disrupted by divorce, until now there are thousands of parents who would probably be unable to recognize their own children if they were to meet them.

The younger generations have dwindled numerically, and, in many instances, in quality to such an extent that there is no one else to carry on except the better class of foreign born, or native born of foreign parentage. They have helped to build the country and are helping to maintain it, so we should, I believe, be very considerate of the honest immigrant seeking admission to our country. But we should deal very sternly with those who have been admitted and proved themselves unworthy. Rather than keeping out the good people, let us use every effort in ridding the country of undesirables by deportation of those who have proven themselves so and have failed to declare their intentions by becoming naturalized. They should be weeded out, no matter what their station in life may be. A. E. J.

WHAT JOHN ADAMS SAID.

Waukesha, Wis., March 24.—You are to be commended for your fight for our basic rights both here and abroad. As to the latter the following quotation is pertinent:

"Peace was, meanwhile, on the point of being concluded in Paris—and without France—between England and the United States. As a diplomatic maneuver, or through the insinuations of the agents of England, the American negotiators professed to have conceived suspicions respecting the disinterestedness of France. 'You are afraid,' said Mr. Oswald to John Adams, 'of being made the tools of the powers of Europe?' 'Indeed I am,' was the reply. 'What powers?' asked the Englishman. 'All of them,' said Adams."

This is from Guizot's "History of England," volume IV.

J. H. A. LACHER.

ALE, PORTER, AND TRACTORS.

Chicago, March 24.—Henry Ford's shipments to the U. S. A. of tractors built in his factory in Ireland seems somewhat inconsistent in view of his recent utterances concerning the prohibition question. His Irish workers can have their glass of ale or porter, or a snifter of something stronger when they feel like it, and Mr. Ford evidently does not believe the product of their labor to be inferior to that originating in a country blessed with the prohibition law. C. O'CONNOR.

CANNIBALISM AT ITS WORST

[Punch (Copyright).]

Husband (wrecked on cannibal island): "I know a bit of their lingo. They're going to fatten us up."
Slim Wife: "O, they couldn't be so cruel!"

Chicago Daily Tribune
THE WORLD'S GREATEST NEWSPAPER
THURSDAY, MARCH 27, 1930.
* * * 13

Collins' News and Reviews of the Theater

Mae Tinee Gives Closeup of Motion Picture World

The Ace of Spades

By WILLIAM MACLEOD RAINE

SYNOPSIS.

Ellen, accompanied by Sim Hart, is sent out with a herd of cattle to fulfill a promise made by his father Chandler Rutledge. On the trail they are overtaken by some men of the Moss outfit, enemies of Rutledge. The Moss men start a stampede and run off some of the Rutledge cattle. Jim recovers them, but in doing so shoots and kills one of the Moss raiders. The men of the Moss outfit swear to be revenged for the man Jim slew. Jim takes refuge in a ranch house where he finds Ellen already in the house. She hides him when the Moss gang comes to the house looking for him, and sends them off on another trail, even though she learns that he killed her brother. Jim rides on into the town after saving Ellen from the unwelcome attentions of Pete Moss. Shear, the town marshal, threatens to arrest him for the killing, but Harrison Pendleton, an old trail driver, arrives on the scene and saves him from arrest. Shortly afterwards Shear kills Doc Brown, who he had threatened his life. This causes a great deal of excitement in the little cattle town. Jim goes into the local gambling den and is astonished to find Ellen Lawson there. She tells him she has come to speak to her brother Steve. Jim guides her to where he is sitting in a poker game with Shear, Buck Roe and others. As they reach the table the lights go out, and when the room is again lighted Shear is found crumpled in his chair with Jim's knife in him. Ellen's right hand is covered with blood. She has apparently parted from Jim in the dark and some one had jostled her. In putting out her hand for support she had touched the crumpled figure. Jim and Ellen are arrested by the sheriff, Manders, and Jim is arrested, but is later released. Jim is warned to find the murderer to clear himself. Ellen arranges a meeting to warn him of the danger. Jim learns that Moss is trying to force her to marry his son Pete, and Jim learns that Moss is trying to force her to marry his son Pete, and she consents that she marry him and they are quietly married. He goes about his business and is led into a trap by the Moss gang. Old Dave Moss tells him he has killed his son. Chandler Rutledge comes to town and when Ellen tells him Jim has gone home he and Pendleton decide to go in search of him.

INSTALLMENT LII.

A FAREWELL MESSAGE.

For a moment unleashed passion leaped from the eyes of the old guerrilla. "I stood in my way long enough, you an' yore father both. You poor fools, you could hunt me down an' make it. Ever hear of a lamb that loved a wolf?"

In the despairing moment Jim's mind flashed back to Ellen—Ellen whom he would never see again. She, too, had used this simile.

"One fooled it, you tried it, an' yore uncle made his brags." Dave ticked off on his prehensile fingers. "First Joe, then you, then Chan, an' if any more of yore family feel biggity why I'll get them, too."

Through all the talk he had made, another thought had been running in his mind. What forlorn hope of escape was there? He kept it hidden, did not by either words or gestures. If they knew what he was thinking they would eliminate the chance. But what chance? Clay stood at the door, his back to a chair by the window. The others were grouped around the table.

Dave broke out angrily. "I've got something to say my own self, fellow. I'll take my girl from me, after you made a fool of me in this very house.

The roar of a gun pursued him. A hoarse voice shouted. Footsteps sounded. Jim raced for the hitch rack.

You're not to marry you. All right. Listen to me. In about five minutes Ellen will be a widow. I'll give her a fittin' time to mourn. Say six weeks. Then she'll be my wife."

"That's me," Dave agreed. "Bring a chair forward, Pete. Sit down, Rutledge."

Jim did not. The old man supplied paper and the stub of a pencil. "Now write," he ordered. "What I tell you to put down. Ready?"

The prisoner, warily intent, waited to hear what the leader of his enemies had to say.

Now dictated. "I got to the end of my rope. Tonight I killed Mame Moss. She wouldn't keep still about what I'd done to her and about how I loved Ellen Shear. . . . Got that?"

Jim's finger had been traveling slowly over the paper. Pete stood behind him looking over his shoulder.

"He's written it," young Moss said.

Jim put down the pencil. "I get yore notion," he said. "Where do I sign at? I confess I killed my uncle an' Mamie Dugan, then I commit suicide. That it?"

"You guessed it," the old man jibed. "Pick that pencil up an' go on."

"I reckon not," Jim differed.

"Light a fire in the kitchen stove," the old ruffian ordered Clay. "You'll find a match iron on the wall outside. Heart it."

If Jim was daunted he did not show it. "The Comanche croppin' out in me, I reckon," he said aloud.

Clearly, his mind was busy with the situation. It would take some minutes to build the fire and heat the iron. But he must not wait until Clay's return. Already he could hear him lifting the stove lids. The young man turned to another lamp. Sufficient light for his purpose came in through the open door. One of them out of the room—Buck Roe leaning against the wall. The back of the old man, his hands thrust deep into the trouser pockets of his chaps—Sam still sitting by the window—Pete between him and the door. They had him safe. That was fixed in the minds of all of them. He was one unarmed man surrounded by five armed ones.

He heard the fire crackling. He spoke, apparently driven by his fears. "What sort of a note you want me to write?" he asked shakily.

Pete Moss grinned. "Thought you'd see reason. You Rutledges won't crawl. Write: Clay Moss caught me before I got a chance to get away. Grabbed his horse and lit out. But they are on my tail. Got me surrounded. I'm killing myself. . . . Written that?

An oath slipped from Pete's lips, an excited cry of rage. "That's not the right notion, dad. He says we've got him, an' that you killed both——"

He did not finish the sentence. Jim's arm swept across the table and sent the lamp flying into the face of Dave Moss. Almost simultaneously he was hurling the table over the old man and ducking across the dark room to the wall.

Pete Moss gave a yelp of consternation as the lamp leaped at his face. He recoiled back from the table and jumped to his feet. The room had been plunged in darkness complete and Stygian.

Within the four walls urgent and violent force manifested itself. The thought of four minds was toward furious action. Oaths, cries, the shuffling feet, the overturning chairs filled the place explosively. Somebody stumbled over the fallen table and went down with a crash. Sinewy fingers closed on and held him fast.

Jim seized the arms of the other. "I've got him," he cried.

The fingers slackened. "Leggo, you fool. It's me—Sam," a voice flung back.

Jim did not let go, willingly. "I'll watch the window. Head him from the door."

Sam turned away. Jim heard the thud of a revolver barrel falling on flesh and a cry of pain. For the moment it was every man against his own.

Through the window there came the faint light from a less intense darkness. Covering his head with his arm, Jim flung himself through the frame, carrying the glass as his body crashed forward. He plowed along the ground, pulled himself to hands and feet, and was off like a sprinter at the barrier.

The roar of a gun pursued him. A hoarse voice shouted. Footsteps sounded. Jim raced for the hitch rack, for any horse except the one he had been born. As he heard the boots pounding behind him Jim reached the rack. He dragged at the slipknot, flung himself astride a saddle, and dug his heels savagely into the sides of the buckskin. A bullet whistled past his ear. Already he was flying into night, crouched low in the saddle. Behind him the revolver barked. The clash of raised voices grew louder. Other horses were in the open, heading for the horses. He put the buckskin to the speed. The ground was very rough and broken, but had to take chance of a fall.

[Copyright: 1930: By William Macleod Raine.]

[Continued tomorrow.]

GASOLINE ALLEY—SKEEZIX FORGOT TO NOTICE

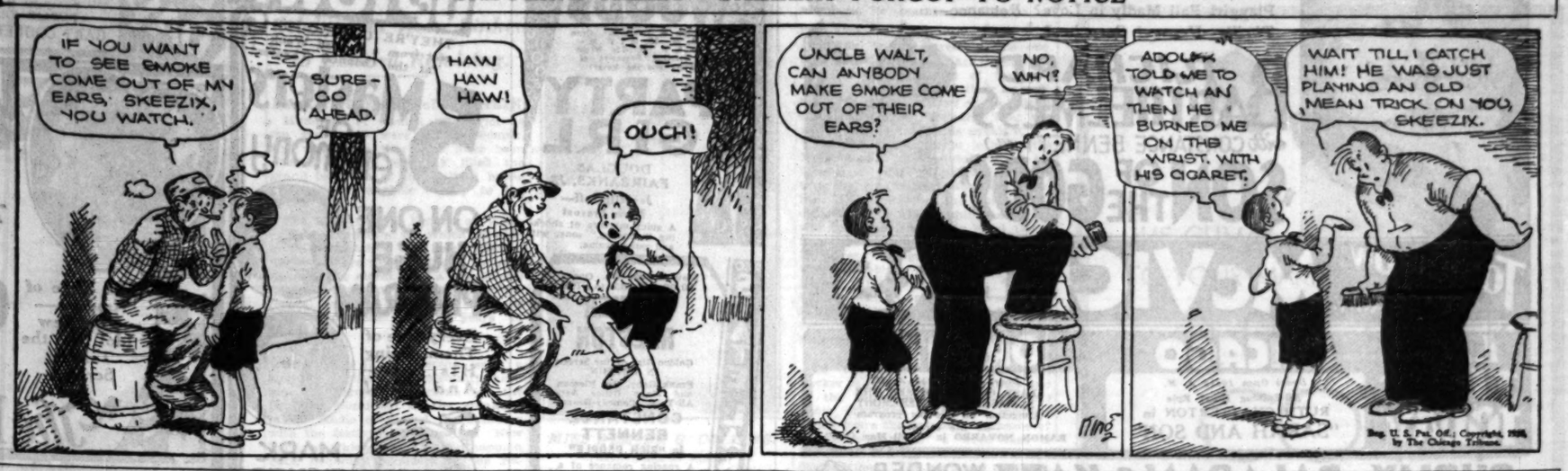
IF YOU WANT TO SEE SMOKE COME OUT OF MY EARS, SKEEZIX, YOU WATCH.
SURE—GO AHEAD.
HAW HAW HAW!
OUCH!
UNCLE WALT, CAN ANYBODY MAKE SMOKE COME OUT OF THEIR EARS?
NO, WHY?
ADOLPH TOLD ME TO WATCH AN THEN HE BURNED ME ON THE WRIST, WITH HIS CIGARET.
WAIT TILL I CATCH HIM! HE WAS JUST PLAYING AN OLD MEAN TRICK ON YOU, SKEEZIX.
Reg. U. S. Pat. Off.; Copyright, 1930, by The Chicago Tribune.

Show Is Saved by Rin Tin Tin, Villains Foiled

Chink Smuggling Forms Key to Plot.

"ON THE BORDER."
[ALTALKER]

★

Produced by Warner Brothers.
Directed by William McGann.
Presented at the Orpheum theater.

THE CAST:

Rinty	Rin-Tin-Tin
Pepita	Armida
Dave	John B. Litel
Farrell	Philo McCullough
Done Jose	Bruce Covington
Patrol Commander	Walter Miller
Truck Driver	Terry McGrath
Dusty	Bill Irving
Morgan	Bob Perry
Mack	Roy Haller

[One star means fairly good; two stars, good; three stars, excellent; four stars, extraordinary; no stars, just another movie.]

By Mae Tinée.

Dear old, good old Rin-tin-tin!
Saves this picture that he's in;
Outwits villains; guards the sheep,
O'er his mistress watch doth keep.
Smuggled Chinamen doth smell
Aids the border po-lice well;
Knows instanter friend from foe,
'S on the job in weal or woe.
Yep, this grand dog, Rin-tin-tin,
Saves this picture that he's in.
Otherwise it's like a show
Seen for five cents years ago.
Locale is in Mexico,
Where girl's father owns ranch-o.
Chinese smuggglers sly and mean,
Enter on this peaceful scene;
Handsome tramp appears. Ergo!
(Officer in disguise you know.)
He and Rinty busy get,
Trap the villains in their net.
Handsome tramp and her-o-ine
When film ends know love-o-tivine.
While close by doth Rinty-doll,
Doggy eyes both kind and droll.
Armida, the new made star,
Will perhaps go very far;
She's a pleasing little thing;
Acts quite well; also can sing.
(All the acting's pretty fair.)
Dialogue is hard to bear.
Story's trite—in places—dumb
Action? Sure the piece has some
Of the nickleodeon kind.
But—film's short—so never mind.
See you soon.

* *

King's Reception Today.

LONDON, March 26.—(AP)—King George plans to hold a levee at Buckingham palace tomorrow, the first since his illness and the first at Buckingham palace since 1913.

Dr. Walter F. Starkie of Dublin to Lecture Here This Summer

Dr. Walter F. Starkie of Dublin is to teach at the University of Chicago during the summer term as a member of the Romance languages faculty. This was announced yesterday by President Hutchins. The engagement was made possible through gifts by Edward Hines, D. F. Kelly, Michael Igoe, Edward Cudahy Sr., Edward Cudahy Jr., R. G. Brennan, Frank J. Lewis and John J. O'Brien.

Dr. Starkie is the director of the famous Abbey theater in Dublin, professor of Spanish literature at the University of Dublin, and a fellow of Trinity college. He is an author, lecturer, musician and dramatic critic.

Dr. Starkie is an authority on gypsy life, having roamed through southern Europe with various tribes after serving in Italy during the war. His first appearance at the university will be on April 9, when he is to lecture on gypsies and their music.

* *

World's Boy Scouts Invited to Jamboree Here During the Fair

One of the spectacular exhibits at the Chicago World's Fair in 1933 may be the presence of 100,000 Boy Scouts from all over the world. At least that is the plan of the Chicago Association of Commerce.

An official invitation to hold the 1933 international Boy Scouts jamboree to commemorate the twenty-fifth anniversary of the Scout movement was issued yesterday by Col. Robert Isham Randolph, president of the Association of Commerce. The invitations was presented to R. Douglas Stuart, president of the Chicago council of Boy Scouts, urging that Chicago be chosen for the jamboree. It is the plan of the Chicago council to forward the invitation to the national and international councils.

* *

Yankee Women in London Honor Wife of Ex-Envoy

LONDON, March 26.—(AP)—Lady Isabella Howard, wife of the former British ambassador to the United States, was the guest of honor at a luncheon of the American Women's club today welcoming her back to England.

Mrs. Philip Snowden, wife of the chancellor of the exchequer; Mrs. Charles G. Dawes, wife of the American ambassador; Lady Bryce, widow of James Bryce, former British ambassador to the United States, and Mrs. Curtis Brown, president of the club, all paid tribute to the tact and diplomacy of Lady Isabella during the years she was in Washington.

* *

Charity Card Party.

The Illinois club will give a charity card party this evening at the Great Northern hotel.

The Inquiring Reporter

Every Day He Asks Five Persons, Picked at Random, a Question.

The Question.

What is your opinion of the naval conference?

The Answers.

W. H. Smith, 1051 Rush street, musician—I thought it was a joke when it started and I think it is a joke yet. All the world desires peace, but the question is will it ever come? Peace, like the 18th amendment, is a cherished hope, but a disillusionment. Both being impracticable are unenforceable.

Mrs. G. Mack, employment agency, 173 West Madison street—It's all right, but I am not in favor of the United States doing all the reducing. We should never give up our rights to any foreign country. I have a sister living in England, and I find that we are misunderstood by the English people. They think we are mercenary, while in fact we are very human beings from Indiana, Illinois, Iowa, and so on.

W. J. Dowling, 2700 North Clark street, salesman—It is all bosh. The United States has done right in calling back Senator Robinson. It looks as though England wants the United States to concede too much to her. We should be at a par with any country in the world so far as armament is concerned.

Miss Doris Schneider, 1372 North Lincoln street, stenographer—Whatever the the conference thinks about it, I think the United States should increase its armament to a point where we need have no fear of anything. Always be on the safe side. We never know what will happen; a war is always a possibility.

H. P. Riccadonna, 1063 Columbia avenue, advertising—I wish they would adjourn, because it seems it has been a failure thus far. I don't believe our country would be benefited by the final result in any event. It is not conceivable that European diplomats would consent to our being given anything in the form of an advantage.

Bishop Perry New Episcopal Church Head

Election Favors Liberal Group of Prelates.

BY THE REV. JOHN EVANS.
(Picture on back page.)

The Rt. Rev. James De Wolf Perry, bishop of Rhode Island, was elected primate of the Episcopal church at a session of the house of bishops in St. James cathedral yesterday. Only seven ballots were taken. Bishop Perry as primate or presiding bishop occupies a position in America comparable to that of the archbishop of Canterbury in England.

The comparatively prompt election of the Rhode Island bishop has some aspect of being a victory for the younger group of bishops. While it is said that 17 bishops were put into nomination, early ballots pointed to a possible rift between youth and age. Though Bishop Perry has been consecrated 19 years, he is regarded as a "younger" member of the house as ages go among Episcopal bishops. Bishop Hugh Latimer Burleson of South Dakota is said to have figured heavily in the voting. On the seventh ballot Bishop Perry received 69 votes, or one more than necessary for election. Eight-four bishops voted.

Bishop Perry is the third primate to be elected by ballot.

For some weeks past Bishop Perry's name has been favorably considered by the bishops as the successor to the late Bishop Charles P. Anderson of Chicago because of his leadership in the recent reorganization of the national council. It is said that the reorganization sponsored by Bishop Perry will tend to simplify the work of the council and ultimately result in a wider separation of the fiscal affairs of the church from spiritual enterprises.

Bishop Perry is 59 years old and is regarded as belonging to the more liberal group in the church. He represents the "broad" churchmanship of Bishop Phillips Brooks and Bishop William Lawrence, both of Massachusetts. Bishop Perry was born at Germantown, Pa., where his father was the rector of Calvary Episcopal church, and is descended from an old New England family which was prominent in affairs of the church and state in colonial times.

The new primate is an alumnus of the University of Pennsylvania. After being graduated with the degree of A. B. in 1891 he entered the Episcopal Theological seminary at Cambridge, where he was graduated three years later. He was ordained by Bishop Lawrence in 1896.

After serving as assistant at Christ church, Springfield, Mass., Bishop Perry became rector of Christ church at Fitchburg, Mass., and later of St. Paul's church at New Haven, Conn. He was elected bishop of Rhode Island and consecrated on Jan. 6, 1911. The communicant membership of the churches of Rhode Island has doubled during Bishop Perry's administration.

During the world war Bishop Perry was chief of Red Cross chaplains overseas. The new primate has received honorary doctorate degrees from the University of Pennsylvania, Brown university, and Harvard.

Aside from his leadership in the national council of the church, Bishop Perry is known as a zealous advocate of church unity. He was the vice president and chairman of the executive committee of the commission of the world conference on faith and order, which sponsored the world-wide meeting on church unity at Lausanne, Switzerland, in August, 1927. He is also an active member of the departments of religious education and social service of the Federal Council of Churches of Christ in America.

Bishop Perry appointed the Rt. Rev. Hugh Latimer Burleson of South Dakota as assistant to the presiding bishop. The house of bishops elected Bishop Frederick F. Reese of Georgia as vice chairman of the house. The late Bishop Anderson held the office of vice chairman until his election as presiding bishop.

OCEAN STEAMSHIP MOVEMENTS.

Arrived.	At.	From.
Olympic	New York	Southampton
Estonia	New York	Copenhagen
Pres. McKinley	Honkong	S. Francisco
Resolute	Hongkong	New York
Aquitania	Cherbourg	New York
Transylvania	Cherbourg	New York
Mauretania	Southampton	New York
Oscar II.	Oslo	New York
Belgenland	Bombay	New York
Adriatic	Piraeus	New York
Aquitania	Southampton	New York
Pres. Jefferson	Shanghai	Seattle
Sailed.	**From.**	**For.**
America	Hamburg	New York
Hellig Olav	Copenhagen	New York
Majestic	Southampton	New York
Majestic	Cherbourg	New York

THE STAGE

When "The Little Show" comes to the Selwyn theater on Easter Sunday it will bring the cast of entertainers which gave it a long run at the Music Box theater, New York. The leaders of the revue will be Clifton Webb, Fred Allen, and Libby Holman. The minor pastimers will be Helen Lynd, John Macauley, Joan Carter-Waddell, Lucy Monroe, Ernest Sharpe, Harold Moffett, Allen Vincent, and Katherine Carrington. It's called "The Little Show" because that's what it is—a sort of an American Charlot revue. There are only fifteen girls in the chorus.

A play that contains only one character will probably have a New York premiere at the President theater in the week of April 21. Irving Kaye Davis wrote it; "Courtesan" is its title; and Elsa Shelly will be the entire cast. . . . Another curiosity of this kind will soon be staged by George Jessel. It was written by John Patton Russell; its title is "Three's a Crowd"; and it contains only two characters. Mary Nash and Robert Warwick will probably act it.

Mrs. Fiske and her associate stars will end their New York engagement in Sheridan's "The Rivals" April 5, and will then go on tour for six weeks. But the staging of this classic comedy at the Goodman theater seems to have prevented them from invading Chicago. As now outlined, the tour will reach its farthest west at Cleveland.

The price of theater tickets, like that of more necessary commodities, is moving downward. In New York the Shuberts are offering a number of dramatic productions at a top price of $3. The list includes "The Matriarch," "Young Sinners," "Topaze," "Death Takes a Holiday," and "The Infinite Shoeblack."

"Babes in Toyland" will follow the lead of "Nina Rosa" and omit Sunday night performances. If this keeps on, the Actors' Equity association, which insists that the Sabbath should be a day of rest for the theatrical profession, may get its wish.

Christopher Morley is represented upon the playbills in the east this week. A play called "The Second Mate," written by Morley in collaboration with Capt. Felix Riesenberg, is now being acted at the Old Rialto Theater of Hoboken. It is described as a melodrama of the sea.

"It's a Wise Child," the play that has fattened David Belasco's bank account this season, will be staged in Paris during the summer by Sacha Guitry and Yvonne Printemps. . . . And the Scandinavian rights have been sold, too.

The revival mania of the season has extended as far as the old fashioned minstrel shows. An entertainment called "Kilpatrick's Old-Time Minstrels" went into rehearsal in New York this week.

The next chapter in the stirring life of Texas Guinan will be spent on the Loew vaudeville circuit. But if some aggressive impresario wants to start something, he should co-star Miss Guinan and Mae West in a revival of "The Two Orphans."

E. H. Sothern, the eminent Shakespearean actor, now retired, will appear in the Studebaker theater Sunday afternoon, April 6, as a dramatic reader.

Marion Talley Selling Books That Might Be Lonely on Farm

[Chicago Tribune Press Service.]

New York, March 26.—Marion Talley, young Missouri operatic star, who left the Metropolitan Opera company last April to go back to the farm and the simple life, but remained in New York. Now, however, she is selling the contents of her apartment and says she will go to a farm she owns in that state. The Broadway Art Galleries listed today the "magnificent furnishings and library" to go on sale tomorrow. In the library are such elderly but gay ancestors of the modern novel as a special edition of the "Heptameron of Marguerite of Navarre" and the "Novelino of Massuchio," as well as a copy of "Boccacio's Decameron."

Other books include some French court memoirs, a set of the works of Honore de Balzac, the complete works of Oscar Wilde, the complete works of Henry Fielding, who was one of the forerunners of the English novel. There also is a de luxe edition of "The Golden Ass" of Luclus Apuleius, from which is taken the story of Cupid and Psyche, so dear to painters, sculptors, and poets.

* *

Southern Woman's Club.

The Southern Woman's club of Chicago will hold a meeting this afternoon at the Hotel La Salle.

Students of 168 Schools Supply Big Orchestra

311 Young Musicians Give Fine Program.

BY EDWARD MOORE.

Whatever discussion may arise now or hereafter about the theory and practice of the music supervisors now in conference here, there is one point in which they have silenced all criticism. They have brought into being the National High School orchestra. It played a concert at the Auditorium last night which for exuberance of spirit and charm of youth became one of the high spots of the season.

Music in large mass would seem to be the order of the day. There are 311 players in the National High School orchestra, representing 168 schools in twenty-nine states of the Union plus Ontario in Canada. And they played a full length adult program that included the prelude to "Die Meistersinger" and Schubert's "Unfinished" symphony, not to mention accompanying a soloist.

Several changes in makeup and manner were noticeable over the former appearance of this orchestra two years ago. At that time Illinois had one of the smallest representations, a fact that I was sternly if somewhat inconclusively reproved for mentioning at the time. Now Illinois has the largest representation. At that time the woodwind section was rather weak. Last night it had improved beyond all telling, that is, until the instruments grew warm with playing and got out of pitch. A short period of retuning took place and all was well again, but it came about half an hour too late.

It was a stirring picture on the stage. Over a hundred violins, more than the total count of most symphony orchestras, so many basses that they had to take two corners of the stage instead of one, a battery of harps, battalions of horns, trumpets, trombones, what not, all gaily dressed girls and soberly dressed boys—incidentally the trombones were so good that they nearly overshaded the rest of the orchestra—and over them Conductor Joseph E. Maddy presiding with a beat that got accurate and stimulating response from every player.

Henry Hadley was expected to appear as guest-conductor of his own work, "The Ocean," but he was too ill to leave New York. Unexpectedly Dr. Howard Hanson was able to leave his orchestral and scholastic duties in Rochester, N. Y., and be present. He conducted Sibelius' "Finlandia," and whatever animation had been running down just before this, during the concerto, was picked up to full pulsation by his efforts.

The piano soloist was Dr. John Erskine, biographer of Helen of Troy, Eve, and various others. He played Mozart's concerto in D, a work considerably out of character with the rest of the program. It may have been too sudden a shift of mood for the participants to accomplish. At any rate, the piece was correctly enough played, but with a considerable moderation of the high spirits that marked the rest of the program. Dr. Erskine, however, believes that the young musicians of America are being hypnotized by the virtuoso ideal.

With one change, the concert will be repeated at the Auditorium tonight. Guy Maier and not Dr. Erskine will be the soloist, and he will play the Liszt concerto in E flat.

Loud applause went up from the supervisors in the afternoon, when Mr. Stock and the Chicago Symphony orchestra tendered them a special concert at Orchestra hall. It was a program that the oldest patron of the orchestra would have applauded as warmly.

The Bach concerto in G, displaying the golden tone of the string section, began the concert, passing thence to Richard Strauss' "Thus Spake Zarathustra," with the full orchestra in all its nobility. Leo Sowerby's suite, "From the Northland," followed, and Mr. Sowerby was called out twice to bow to the audience. The program concluded with two exciting bits from Wagner's "Die Walkure."

During the morning's discussion Mrs. Ruth Haller Ottaway of Port Huron, Mich., spoke on what a college graduate knows about music. Her conclusion was that it is not much. A survey from twenty-three deans of music in universities disclosed that the proportion of college of arts students who elected courses in music was "1 per cent to 20 per cent," which probably rates as the most pessimistic remark ever made about colleges.

STATIC

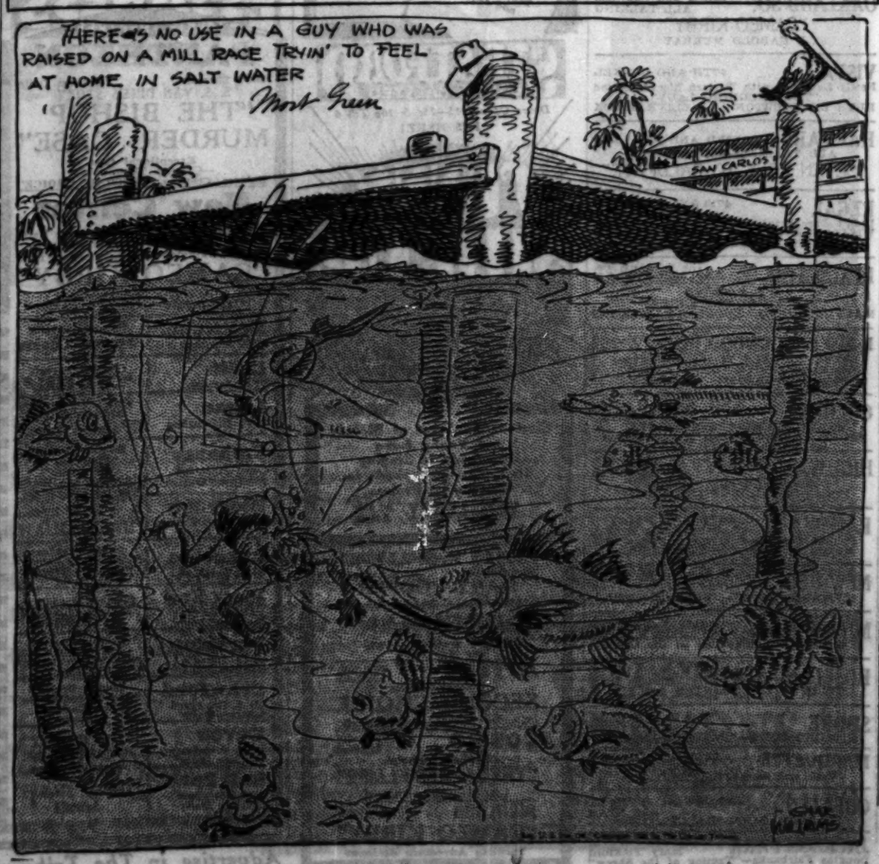

MOTION PICTURES DOWNTOWN | MOTION PICTURES DOWNTOWN | MOTION PICTURES DOWNTOWN

Greater than "BROKEN BLOSSOMS"
HOW Does It End When a Son of Mysterious Gods and a Society Playgirl Fall Madly in Love? Romance—Thrills—Unusual Surprises!
RICHARD BARTHELMESS
with CONSTANCE BENNETT in
"SON OF THE GODS"
Tomorrow at 9 A.M.
McVICKERS

LAST TIMES TODAY

CHICAGO
Doors Open 10:45 A. M.
All-Talking Heart Epic
RUTH CHATTERTON in
"SARAH AND SON"

ORIENTAL
Doors Open 10:45 A. M.
LAST CHANCE TO SEE THE
5 MASTERS OF CEREMONY
Altogether on one big program
—on the screen—
RAMON NOVARRO in "Devil May Care"

PUBLIX~BALABAN & KATZ WONDER THEATERS

CHICAGO
RANDOLPH · STATE · LAKE
TOMORROW
HE'LL ENSNARE YOU! Savage king in a dinner coat, polished wit, chaining 3 London society folk to his blood-lusts and scented romance
GEORGE ARLISS
H. B. WARNER
RALPH FORBES ALICE JOYCE
Warner Bros. All-Talking Melodrama
"The GREEN GODDESS"
Mr. Arliss outdoes "Disraeli" in this terrific adventure tale. His titanic acting glows in this story of melodramatic suspense.
Gorgeous harem stage show
"STREETS OF BOMBAY"
and the Fat Fun Fiascha
JOHNNY PERKINS

ORIENTAL
RANDOLPH near STATE ST
TOMORROW
The "Sweetie" Girl Loosens Her Captivating Love-Making Charms!
Nancy Carroll
AS YOU LIKE HER BEST in Paramount's fascinating
"HONEY"
The youth picture with
Harry Green "The Kibitzer"
Skeets Gallagher of "Close Harmony"
Lillian Roth of "Vagabond King"
Stanley Smith The boy friend of "Sweetie"
On the Stage—
A joyous festival
BILLY CHANDLER
His Entertainers in "Kidding Kap'n Kidd"
A Hilarious Piratical Party

UNITED ARTISTS
RANDOLPH ST at DEARBORN
Doors Open at 9 A. M.
REMEMBER—You'll Have to Wait Months and Months to Hear it Elsewhere in Chicago!
Dennis KING in
The VAGABOND KING with JEANETTE MAC DONALD
And These Great Attractions:
EDDIE CANTOR'S NEW COMEDY, "Getting a Ticket"—Grantland Rice's Sportlight, "THE FELINE FIGHTER!"

McVICKERS
MADISON ST. near STATE
Doors Open at 9 A. M.
LAST TIMES TODAY!
Are You One of the Lucky Thousands Who Heard Her Talking Picture Debut?
Marilyn Miller in "SALLY"
Tomorrow
Hundreds of Stars Wanted to Play This Remarkable Role, but Only ONE Could!
HEAR HIM TOMORROW AT 9 A. M.
Richard Barthelmess in "SON OF THE GODS"

ROOSEVELT
STATE ST. near WASHINGTON
"His rich, dramatic voice is marvelous, one of the big pictures you can't afford to miss!"
—Carol Frink, Herald and Examiner.
JOHN Barrymore
TALKS
THE WORLD'S MOST ROMANTIC VOICE in
"GENERAL CRACK"
Warner Bros. Vitaphone All-Talking
Adventure, love-making, action
LOWELL SHERMAN, MARIAN NIXON, ARMIDA, the Gypsy Sensation

TOMORROW! WORLD PREMIERE SHOWING SPECIAL PREVIEW—9:45 TONIGHT

CASTLE STATE AT MADSON

WILL THE WORLD BE AT WAR IN 1940?
This talking film fantasy of our future world will give you the answer.
NEW YORK BOMBED VIA AIR! THE ENGLISH CHANNEL TUNNEL DISASTER!
TELEVISION A REALITY AND CITIES WITH BUILDINGS HUNDREDS OF STORIES HIGH FORM THE BACKGROUND OF THIS ROMANTIC LOVE TALE.
NOTE—This drama is so frank and daring on subjects of the modern world that it has been barred from exhibition in many states.
"HIGH TREASON"

GARRICK Continuous 1 P. M. Mats., 75c—Eves., $1.00
Wild Women—Gorillas—Unbelievable!
INGAGI
(GORILLA)—With Sound
Sir Hubert Winstead's Jungle Film (Excellent) Says Mae Tinee

CINEMA CHICAGO AVE. Just East of Michigan
EDMOND ROSTAND'S ROMANTIC CLASSIC
CYRANO DE BERGERAC
MAE TINEE ★★★★
THE LOVE STORY MADE FAMOUS ON THE STAGE BY . . .
Mansfield . . Coquelin . . Hampden
MUSIC · ART EXHIBIT · BOOK REVIEW
CONT. 1 TO 11 P. M. USUAL PRICES

WARNER'S ORPHEUM
STATE at MONROE / 9 a.m. to MIDNITE
STARTING SATURDAY!
lifts the lid on a RIOT of fun!
WIDE OPEN
Edward Everett Horton Patsy Ruth Miller T. Roy Barnes Louise Fazenda
NOW the ALL-TALKING OUTDOOR DRAMA
"ON THE BORDER"

MONROE
Monroe at Dearborn
LAST TIMES TODAY
HER UNBORN CHILD
All Talking
ADULTS ONLY

MOTION PICTURES SOUTH.

"Party Girl" Playing by
Writ of Injunction
No Children Admitted

RKO WOODS
Randolph & Dearborn. Open 8:45 A. M. 35c to 1 P. M.—50c to 6 P. M.—75c Night
The Sizzling Sensation of Beauty and the Buyer!
PARTY GIRL
DOUGLAS FAIRBANKS, JR.
Jeanette Loff—Marie Prevost
A spicy mixture of shocking "whoopee," song, wit, and tense drama.

RKO STATE LAKE
State & Lake Sts. Opens 10:30 A.M. 35c to 1 P.M.
ESTHER RALSTON
Golden Girl of the Screen
IN PERSON
Frank Gaby, Hal Nieman and Many Other Acts
All-Talk, Comedy-Drama
CONSTANCE BENNETT
in "RICH PEOPLE"
A roaring romance of a headstrong heiress with her own ideas on love.

SATURDAY AT THE STATE-LAKE
VAN & SCHENCK
IN PERSON ON THE STAGE AND IN THEIR FIRST TALKIE
"THEY LEARNED ABOUT WOMEN"

RKO PALACE
Randolph at Wells
World's Greatest All-Stage Programs
1000 SEATS AT 50¢ EVERY SHOW
Now! 3 Headliners, 50 Stars
GUS EDWARDS
Famous song writer and "star maker" with ARMIDA, screen beauty, and many other Hollywood proteges.
JACK OSTERMAN
Tom Brown & The Six Original BROWN BROTHERS
Chamberlin & Himes
ADELAIDE HALL
Sensation of "Blackbirds"
CHICAGO'S BIGGEST SHOW VALUE

NORTH

HOWARD Howard St. "L" Station 25c Price 1:30 to 6:30
J. HAROLD MURRAY NORMA TERRIS
"CAMEO KIRBY"
Clark & McCullough Comedy

R-K-O BELMONT Belmont Nr. Lincoln 25c. 1 to 6:30
NIGHT, 1,200 BALCONY SEATS, 25c
"BISHOP MURDER CASE"—All Star Cast
All-Talking Mystery Drama
Radio-Keith-Orpheum VAUDEVILLE

BUCKINGHAM 3319 N. CLARK RICHARD ARLEN
WALTER HOUSTON MARY BRIAN
GARY COOPER—"THE VIRGINIAN"
BRYANT WASHBURN—"NIAGARA FALLS"

ADELPHI 7074 N. CLARK TWO TALKIES
"HARMONY AT HOME"—"NIGHT RIDE"
A special matinee today starts 2 p. m.

DE LUXE On Wilson Ave. at L Station All Star Cast
"GOLD DIGGERS OF BROADWAY"
Return Engagement by Popular Request

MUSIC BOX 3700 Block Southport ALL TALKING
BILLIE DOVE—"THE PAINTED ANGEL"

LAKE SHORE Broadway at Belmont ALL TALKING
Joseph Schildkraut—"The Night Ride"

SOUTH

PICCADILLY
51st & Blackstone 30c TILL 6:30
MATINEE AT 1:30
MAE TINEE'S • • • Mystery!
"MURDER ON THE ROOF"
Margaret Livingston Raymond Hatton Dorothy Revier
Starting Sunday for 5 Big Days
"SUNNY SIDE UP"

OAKLAND SQ. Drexel and Oakwood ALL TALKING
"CAMEO KIRBY"
J. HAROLD MURRAY

VISTA 47TH AND DREXEL
Newly Equipped with Western Electric Sound
THE LAUGHING LADY
RUTH CHATTERTON CLIVE BROOK

HARVARD 63RD AND HARVARD
ALL TALKING—RICHARD DIX
"SEVEN KEYS TO BALDPATE"

REGAL 47th & South Parkway
A Story Newspapers
Didn't Dare Print—"STREET OF CHANCE"
WILLIAM POWELL KAY FRANCES
GLORIOUS STAGE PRESENTATION

LEXINGTON 1162 E. 63RD ST. MATINEE DAILY
ALL TALKING
"TAMING OF THE SHREW"
MARY PICKFORD DOUGLAS FAIRBANKS

R-K-O ENGLEWOOD 63rd and Halsted
25c 1 to 6:00
BEBE DANIELS in the All Talking Romance—"LOVE COMES ALONG"
Radio-Keith-Orpheum VAUDEVILLE

COLONY 59th and Kedzie
SALLY STARR—"PERSONALITY"
On the Titanigraph—New Massive Screen

HIGHWAY 63RD AND SO. WESTERN
TALK and SONG
Sensational Hit—"HALLELUJAH"
Friday—"TAMING OF THE SHREW"

RAMOVA 35TH AND HALSTED
Last Day—Jack Mulhall
Dolores Costello—Sensational Drama of Modern Marriage—"SECOND CHOICE"

NEW REGENT 6826 S. HALSTED
Dble. Feature Program
"Vagabond Lover"—"Woman Racket"

MILDA Last Day—All Talking & Singing
LON CHANEY—"Phantom of the Opera"

ROSELAND-STATE Michigan 110 Pl. Matinee Daily
BILLIE DOVE—"PAINTED ANGEL"

SHORE 75th St. at Kingston
EDMUND LOWE—"PAINTED ANGEL"

MARQUETTE 63RD AND KEDZIE MATINEE DAILY
Talk and Song—"HALLELUJAH"

CHELTEN Exchange Ave. at 70th St.
COLORED CAST—"HALLELUJAH"

JACKSON PARK Stony Island at 67th Mary Pickford
Douglas Fairbanks—"Taming of the Shrew"

MOTION PICTURES MISCELLANEOUS

Extra Tomorrow UPTOWN
THEY'RE COMING—Direct from a Record Week at the Oriental Theater!
5 Masters of Ceremony
ON ONE HUGE PROGRAM
Every One of Them Doing His Stuff—And How!

MARK FISHER
AL KVALE
LOU KOSLOFF
FRANKIE MASTERS
BENNY MEROFF

SOUTH.

11 Stars at the CAPITOL
LAST TIMES TODAY
Hurry! Don't Miss This
Sweeping Deluge of Fun and Spectacle
SHOW OF SHOWS
—On the Stage—
Charlie Crafts
Gay Parisienne Fun Frolic
—TOMORROW—
'THE SKY HAWK'
Ace of All Air Romances

AVALON 79TH AND STONY ISLAND
HURRY! POSITIVELY LAST TIMES TODAY
Dynamic comedy star of "Gold-Diggers" exploding new bombshells of joy and emotion!
Winnie Lightner
TOMORROW "HIT THE DECK" with JACK OAKIE Thousands of Frolicking Gobs and Girlies!
"SHE COULDN'T SAY NO"
—Stage—
FANCHON & MARCO'S "Hot Dominoes" with COOKIE

STRATFORD 63RD & HALSTED
Doors Open 1:15—25c & 10c Till 6
IT'S HERE!
SUNNY SIDE UP
Janet Gaynor Charles Farrell El Brendel 1000 others
Glorious Sunburst of Melody and Young Love
Everybody Is Singing Its Songs—Everybody Is Singing Its Praises
TED LEARY on the Stage

GROVE W. ENGLEWOOD
70th-Cottage 63rd-Ashland
GARY COOPER
Mary Brian—Richard Arlen
"VIRGINIAN"
★★★★ (Four Stars)
by Mae Tinee
JEFFERY 71st and Jeffery
Dolores Costello
SECOND CHOICE
Chester Morris—Jack Mulhall
COSMO 79th and Halsted
Pauline Frederick
"THE SACRED FLAME"
Lila Lee—Conrad Nagel
HIGHLAND 79th-Ashland
"CAMEO KIRBY"
Thrilling Adventure Romance

MOTION PICTURES MISCELLANEOUS | MOTION PICTURES MISCELLANEOUS | MOTION PICTURES MISCELLANEOUS

PUBLIX~BALABAN & KATZ WONDER THEATERS
LAST DAY
PARADISE · UPTOWN · TIVOLI
35c Price 1 P. M. to 6:30
One Solid Hour of Stage Joy! PUBLIX FESTIVAL WEEK
GARY COOPER '7 DAYS LEAVE' All-Talking Romance
35c Price 1:15 to 6:30
All-Talking Romance
GARY COOPER
"SEVEN DAYS LEAVE"
EXTRA—At Both Theaters Huge Stage Shows and Music Events

PARADISE UPTOWN TIVOLI
TOMORROW
MAURICE CHEVALIER
JEANETTE MACDONALD
LILLIAN ROTH in Paramount's
"The LOVE PARADE"
The Rage of America—The New Idol of the Talking Screen!
He'll Captivate You in the World's Sauciest, Naughtiest Romance!

TOWER RIVIERA Tomorrow—NANCY CARROLL, "DANGEROUS PARADISE"

NORSHORE
HOWARD near CLARK
25c Price 1:30 to 6:30 P. M.
LAST TIMES TODAY
"SHOWBOAT"
—Starting Tomorrow—
William Powell
"STREET OF CHANCE"

HARDING
MILWAUKEE at SAWYER
25c Price 1:30 to 6:30 P. M.
LAST TIMES TODAY
"SUNNYSIDE UP"
—Tomorrow—
WILLIAM POWELL
"STREET OF CHANCE"

SENATE
MADISON at HERMITAGE
25c Price 1:30 to 6:30 P. M.
LAST TIMES TODAY
"SHOWBOAT"
—Starting Tomorrow—
"SUNNYSIDE UP"

RIVIERA
BROADWAY at LAWRENCE
25c Price 1:30 to 6:30 P. M.
LAST TIMES TODAY
'The SHIP from SHANGHAI'
—Starting Tomorrow—
NANCY CARROLL
"DANGEROUS PARADISE"

MARYLAND 63rd near MARYLAND
Philco Vance—Himself!
"BISHOP MURDER CASE"
Talking Mystery Drama
CENTRAL PARK 3535 Lawrence
King Vidor's Sensation—
"HALLELUJAH"

TOWER
63rd near BLACKSTONE
25c Price 1:30 to 6:30 P. M.
LAST TIMES TODAY
'The SHIP from SHANGHAI'
—Tomorrow—
NANCY CARROLL
"DANGEROUS PARADISE"

PUBLIX GRANADA MARBRO
SHERIDAN at DEVON (PUBLIX) MADISON at 100 W.
TOMORROW
THE "SKY HAWK" BLAZES ACROSS THE HORIZON—LAUGHING AT DEATH — THRILLING ALL CHICAGO

SKY HAWK
John Garrick, Helen Chandler, Gilbert Emery
In the Sensational Air Epic That Breaks the Altitude Record for Talking Picture Entertainment.
MORE DARING THAN "FLIGHT"
MORE BREATH-TAKING THAN "WINGS," MORE ROMANTIC THAN "LILAC TIME"
HURRY~LAST TIMES TODAY
"HIT the DECK"
JACK OAKIE POLLY WALKER
GRANADA TODAY JOEY ROSS in "HIGH HATTERS" 35c—1:00 to 6:30
MARBRO TODAY JACK "Peacock" KELLY in "XYLOPHONIA" 35c—12:30 to 6:30

SHERIDAN
4038 Sheridan Road
LAST TIMES TODAY
RONALD COLMAN in
"CONDEMNED TO DEVIL'S ISLAND"
FOX THEATRES BRING HAPPINESS TO MILLIONS
SHERIDAN MONROE
MONROE at DEARBORN
At Both Theatres TOMORROW
The Glorious, Tuneful Musical Hit
SUNNY SIDE UP
with CHARLES FARRELL and JANET GAYNOR
Singing, Dancing, Loving in The First Deep Romance!
SCREEN VAUDEVILLE
FOX MOVIETONE NEWS AT ALL TYLERS

TERMINAL 1st Loyola
WILLIAM BOYD in
"HIS FIRST COMMAND"
MIDWEST Archer at 35th
Evelyn Brent
"SLIGHTLY SCARLET"
COMMERCIAL 92nd & Cottage Grove
GARY COOPER
"THE VIRGINIAN"
CROWN 1805 Division
"HARMONY AT HOME"
On the Stage—AMATEURS
PORTAGE 4050 Milwaukee
RUDY VALLEE
"VAGABOND LOVER"

NORTHWEST

TIFFIN NORTH AVE. AT KING
KING VIDOR'S Sensational Production
"HALLELUJAH"
All Talking, Singing and Dancing

RIVOLI Dbl. Fea.—All Talking
"HALLELUJAH"—All Colored Cast
Around the World with the Graf "GRAF ZEPPELIN"

ALAMO 3641 W. CHICAGO
"DYNAMITE" Cecil B. De Mille's Startling Drama
CONRAD NAGEL KAY JOHNSON

COMMODORE 3105 Irving Park Blvd.
MAE TINEE'S FOUR STAR PICTURE
"HALLELUJAH"

AVON 3325 FULLERTON DOUBLE FEATURE
"Lone Star Ranger"—"Sailor's Holiday"

MONT CLARE Grand Ave. at Mont Clare
CONRAD NAGEL—"DYNAMITE"

IRVING Irving Park Blvd. & Connecticut
Rudy Vallee and His Connecticut Yankees "The Vagabond Lover"

PATIO 6000 Irving Park Blvd.
Ruth Chatterton—"The Laughing Lady"

WEST

PALACE CICERO at ARMITAGE
Matinee at 1:30
2—BIG TALKING HITS—2
Bebe Daniels, 'This Thing Called Love'
Olive Borden—"Dance Hall"

MARSHALL SQ. 226 Marshall Blvd.
All Talking and Singing—"The Talk of the Town"
Talked About Picture—"HALLELUJAH"

SAVOY 4346 W. MADISON
CONRAD NAGEL—"13TH CHAIR"

WILSON 2416 W. MADISON
"Harmony at Home"—"Hunting Tigers in India"

AUSTIN

SYMPHONY Chicago Ave. at Austin
"13TH CHAIR"—ALL STAR CAST
"PERSONALITY"—"SALLY MILLER"
KIT KAT ORCHESTRA and

PARK LAKE AT AUSTIN
WM. HAINES—"NAVY BLUES"
LATEST TALKING EQUIPMENT

MANOR 5800 W. NORTH
RUTH CHATTERTON in
"THE LAUGHING LADY"

PLAISANCE 468 N. Pulaski
AN ALL TALKING PICTURE
"THE 13TH CHAIR"—CONRAD NAGEL

IRIS 5743-47 CHICAGO AVE.
Pauline Frederick—"The Spoilers"
ON THE MAGNASCREEN

ESSANESS TALKIE THEATRES

PANTHEON
4042 Sheridan Matinee Daily
S. S. VAN DINE'S STORY
"THE BISHOP MURDER CASE"
Exceptional Cast
—Coming Tomorrow—
Dolores Costello, "SECOND CHOICE"

New Center
4037 Lincoln Matinee Daily
Exceptional Cast—Famous Story by Booth Tarkington and Harry Leon Wilson
"CAMEO KIRBY"
—Coming Tomorrow—
"THE BISHOP MURDER CASE"

Keystone 3012 Sheridan — Dolores Costello "Second Choice"
Little 717 Sheridan — Charles Farrell "CITY GIRL"
Logan 3646 Milwaukee — EDMUND LOWE BILLIE DOVE "Painted Angel"
Embassy 3940 Fullerton Matinee Daily — Double Feature "Phantom of the Opera" "Around the World Via Graf Zeppelin"
Biograph 2433 Lincoln Matinee Daily — ★★★★ Picture 'HALLELUJAH'
Lakeside 4730 Sheridan — Double Feature "Taming of Shrew" "Hunting Tigers in India"
West End 121 N. Cicero Matinee Daily — Cecil B. De Mille's "DYNAMITE"
Pershing 4614 Lincoln Matinee Daily — Double Feature "CITY GIRL" "HUNTING TIGERS IN INDIA"
Crawford 19 S. Crawford Matinee Daily — Double Feature "The Sacred Flame" "The Mounted Stranger"
Devon 6225 Broadway Matinee Daily — LON CHANEY "PHANTOM OF THE OPERA"
Oak Park 120 Wisconsin Matinee Daily — Talking! Singing! Sound!

Advertise in The Tribune

Publix Greater Talkie Theaters

CENTURY CLARK DIVERSEY BROADWAY
At Both Theatres
LAURA LA PLANTE—JOSEPH SCHILDKRAUT in
SHOW BOAT
—At Century—
VALENTINO REVIVAL
2:15 and 6 P. M.
—At Congress—
AL JRAHAN in comedy riot
"THE MUSICALE"
Eddie Nelson, Organist

CONGRESS CLARK DIVERSEY BROADWAY
STATE 8714 W. Madison St.
DOUG and MARY in "TAMING OF THE SHREW"
BELPARK 2231 N. Cicero — DOLORES COSTELLO "SECOND CHOICE"
COVENT 2633 N. Clark
VARSITY 1710 Sherman, Ev. Basil Rathbone "BISHOP MURDER CASE"
BERWYN 52nd & Ridgeland The Neare Epic "HALLELUJAH"
CRYSTAL North Av., Nr. Cal. — Clive Brook "Slightly Scarlet"
LaGrange 34-S. 5th, LaGrange — Evelyn Brent
WINDSOR 285 N. Clark, Dolores Costello in "SECOND CHOICE"
DEARBORN 63 W. Division "Phantom of the Opera" Talking Thriller

FOREST PARK

FOREST MADISON ST. AT DES PLAINES
AN ALL TALKING PICTURE
"TAMING of the SHREW"
MARY PICKFORD DOUGLAS FAIRBANKS

Art Luncheon Proves Success Despite Storm

BY THALIA

Thursday's inclemency didn't stem Chicago's luncheon goers. Mrs. John Alden Carpenter gave a party at the Arts club, with her guests including Alexander Archipenko, distinguished Russian sculptor and artist. He has been connected with the Art institute since last September. Other guests were Miss Alice Sturges Seymour Blair, Miss Caroline Kirkland, Isamu Noguchi, and Mrs. Walter Scheve Badger. Mr. Noguchi, whose exhibit of sculpture was one of a group of works shown at the Arts club tea yesterday afternoon, is proving to be a most attractive artist as well as an important sculptor, his mother was an American, and his father a great Japanese poet.

Also in the afternoon many others braved the fury of the weather to attend the Arts club tea, which opened four new exhibitions in the galleries. Refreshments were served at the new tables recently acquired by the club. A pure white color scheme was carried out in the decorations, with bowls of white Venetian glass and clusters of white sweet peas, calla lilies, carnations, and gladioli. Among those present were Mrs. Carpenter and her honor guests, Robert Lee Eskridge, Miss Aldis, Mrs. Gustavus F. Swift, Mrs. Potter Palmer, Mrs. Theodore White Smith, Mrs. Eric Gerstenberg, Miss Agnes Foreman, and Mr. and Mrs. Johnson Sweeney of Brookline, N. Y. Mrs. Parmelee McFadden, who acted as hostess, was accompanied by her daughter, Miss Marion McFadden.

If any of Chicago's social register girls had any ideas of intriguing the fancy of Seymour Blair, bachelor, during his stay in Chicago this winter, they now must relinquish their illusions. Mr. Blair plans to leave next Monday, and has in mind permanent residence in France. He has been there since shortly before Christmas, visiting his father, Edward T. Blair of 1130 Lake Shore drive.

After about a month in New York city he goes to Paris. He probably will follow the example of the Herman Oelrichs and acquire one of those historic old chateaus just outside that city. His sister, Miss Edith Blair, has a place of her own on the left bank of the Seine.

There were about 500 women present at the anniversary luncheon given at the Palmer house by the Cook County League of Women Voters. Yellow jonquils, ferns, and lighted candles decorated the tables. Those present included Miss Julia Lathrop, Mrs. William G. Hibbard, Mrs. Ralph Poston, Mrs. Hayden Harris, Mrs. Ira Nelson Morris, Mrs. E. R. Litsinger, Mrs. Stephen Wheeler, Mrs. Warner Conn, Mrs. Elisha Chandler, Mrs. Ira Couch Wilson, and Mrs. Ralph C. Otis.

Mr. and Mrs. Donald B. Douglas of Lake Forest landed in New York City on their return from a West Indies cruise on the Augusta, and are staying in town at the Ambassador hotel for a few days.

Mrs. Cyrus M. Carr, Miss Caroline Kirkland, and Mrs. Victor C. Sanborn have returned from a several weeks' visit in La Jolla, Cal., and Miss Kirkland is staying with Mrs. Carr at her apartment at 1130 Lake Shore drive for a few days.

Mr. and Mrs. Joseph Adams, Mrs. J. B. Donnelley, and Mr. and Mrs. John V. Farwell, who have been at Coronado, Cal., have now moved on to La Jolla for a visit there.

Mrs. Sharp Thompson arrived at White Sulphur Springs, W. Va., on Sunday and attended the opening luncheon of the Tangerine room of the Casino.

Sailing next Saturday on the new Europa that broke the trans-Atlantic speed record on its last trip will be Mr. and Mrs. Sidney Gorham Jr. bound for a spring holiday on the continent.

Mr. Gorham just recently received his degree of doctor of laws at the University of Chicago. Mrs. Charles H. Pearse of 209 Lake Shore drive and her son, Charles Jr. also sail on the Europa, to go to France, to join the former's daughter, Miss Jane Pearse who has been studying in Paris this past season.

Mr. and Mrs. Robert Forgan, of Highland Park and their daughter and son, Miss Betty and Robert D. Jr. are sojourning at Atlantic City, N. J.

Mrs. John H Foley leaves on Saturday for a visit to her place on the gulf coast in Alabama. She will return north in June to spend the summer at Lake Geneva with her daughter, Mrs. Florence F. Beggs. Her son and daughter-in-law, Mr. and Mrs. Royal Foley [Carlisle Sullivan] are occupying her former residence at 1200 Astor street.

Mr. and Mrs. Bruce Cooley Chandler of Highland Park announce the birth of a son, George Moseley Chandler II, on March 21.

TO WED WISCONSIN MAN

MISS ESTHER E. COOK.

[Paul Stone-Raymor Photo.]

Mr. and Mrs. William Champion Cook of 999 Lake Shore drive announce the engagement of their daughter, Esther Elizabeth, to Robert Holcomb Pease, son of Mr. and Mrs. Verne S. Pease of Baraboo, Wis. Miss Cook is a graduate of the University of Chicago. Mr. Pease attended the University of Wisconsin.

WASHINGTON SOCIETY

[Chicago Tribune Press Service.]

Washington, D. C., March 26.—Vice President Curtis' little party at luncheon today at the capitol, included two grandchildren, sons of Mr. and Mrs. Webster Knight Jr., of Providence. They with their mother, and Mrs. Louis Gerry of Providence, R. I., with her two children, are sightseeing in Washington as guests of the Vice President.

Representative and Mrs. E. C. Eaton of Missouri, who have as their guests at the Roosevelt, their daughter-in-law, Mrs. Frank H. Ellis, and Frank J. Ellis Jr., were joined tonight by Ralph Ellis of Chicago who will spend a few days with his relatives on his way from his school in North Carolina to his home in Chicago.

The former British minister to the Vatican, Henry Getty Chilton, formerly counselor of the British embassy here, now newly appointed to Chile, will stop in Washington on his way to his new post. Mrs. Chilton is a daughter of Thomas J. O'Brien of Grand Rapids who spends his winters here.

Mrs. Frank C. Letts, formerly of Chicago, has returned to her home here after spending some weeks in Arizona.

* *

C. & N. W. Woman's Club.

The Chicago and North Western railroad Woman's club has postponed the card party they were to give today until Thursday, April 10.

Pope Receives Agent of 70,000 Alumnae of Catholic Schools

[Chicago Tribune Press Service.]

ROME, March 26.—Miss M. Brennan of New York, representing Mrs. Mary B. Finan of Chicago, who is president of the International Federation of Catholic Alumnæ, was received by Pope Pius XI. this morning. Miss Brennan presented his holiness with two bound volumes containing the records and work of the organization during the last four years.

The audience lasted over 20 minutes and during its course the pontiff expressed his admiration for the activities of the association in binding all Catholic alumnæ of the world. The conversation was carried on in French.

The purposes of the organization include educational and social assistance work, Miss Brennan said later. Founded in 1913, the society has 70,000 adherents, she said.

* *

Americans in Paris.

[Chicago Tribune Press Service.]

PARIS, March 26.—The following Americans registered today at the Paris bureau of THE CHICAGO TRIBUNE: Edith Mansfield, K. Kabamiski, William W. H. Artigan, Mr. and Mrs. M. A. Purvin, Richard M. Rosenwald, J. B. Schoninger, and Mrs. J. W. Lowenthal, all of Chicago; Mr. and Mrs. C. Rubens, Highland Park; Herbert Simons, Park Ridge, Ill., and Mr. and Mrs. Fred M. Tobey, Grand Rapids.

ENGAGEMENT

Mr. and Mrs. Thomas Sprot Cousar of Hinsdale announce the engagement of their daughter, Annabell Cousar, to Raleigh Elsworth Klein of Chicago.

MOTION PICTURES

MAYWOOD

LEO — 57th AVE. AT WASHINGTON BLVD. MATINEE DAILY. ALL-TALKING PICTURE "CITY GIRL" with FARRELL MACDONALD and MARY DUNCAN

BERWYN

NEW RITZ — 6334 W. ROOSEVELT. Ends Thurs.—"Peacock Alley" and "Embarrassing Moments"

NO MAN'S LAND

Sheridan Rd. Between Wilmette and Kenilworth — "DISRAELI" with GEORGE ARLISS

PARK RIDGE

PARK — Douglas Fairbanks, Mary Pickford in "TAMING OF THE SHREW"

LAKE FOREST

WAUKEGAN — Douglas Fairbanks, Mary Pickford in "TAMING OF THE SHREW"

HIGHLAND PARK

ACTION — All Talking—Adults Only "CAPTIVE FREDERICK" and "THE SACRED FLAME"

Women Recall Vote Victory of Ten Years Ago

Celebration Here Linked to General Rejoicing.

BY KATHLEEN McLAUGHLIN.

Hundreds of women who prior to ten years ago were merely women, and who since that time have been women voters, yesterday filled the grand ballroom of the Palmer house to demonstrate their loyalty to the ballot.

The Cook County League of Women Voters' function, for which 150 additional reservations had been received, whose makers were unable to struggle through the storm, was a link in the national chain of rejoicing over the federal suffrage victory of a decade ago, culminating twenty years of effort.

Gov. Louis L. Emmerson sent a message of felicitation to county meeting. Distinguished persons of the feminine world sat at the speakers' table. Radio connected the ballroom with the festivities staged in New York, at which Mrs. Carrie Chapman Catt, honorary president of the National League of Women Voters, and Miss Katherine Ludington, vice president, were the main speakers.

At the Chicago gathering Mrs. Catherine Waugh McCulloch, one of the earlier proponents of votes for women, called the roll of the patron saints of women's suffrage, from Susan B. Anthony down to twenty years ago. Her list eulogized among others Mary A. Livermore, a suffragist of 1869; Mary E. Holmes, a state president of the Illinois league; Dr. Julia Holmes Smith, still living at the age of 90; Myra Bradwell, first woman attorney to attempt to practive in the Supreme court; Frances E. Willard of temperance fame; Lucy Stone, Mrs. Lucy Flower, Miss Jane Addams, whose most prominent convert to the cause was the late President Roosevelt, and Miss Julia Lathrop, whom Mrs. McCulloch credited with having won over the late Woodrow Wilson.

Miss Lathrop, whose achievements as head of the children's bureau at Washington, in social service, and in promoting women's activities, has won her a place on a national honor roll sponsored by the league, looked briefly into the past and less briefly into the future of the organization.

"I think," she announced, "that in ten years or in one hundred years we are going to be more admired than we are at this moment. We can have a tremendous influence in attaining that coordination between departments of our government and that information about them that will help to give the children of the future all the recreation, all the education and all other advantages they should have.

"We have got to have an honest government, honestly administered. There should be no finer future for a young man or woman than to go into the service of their government. I don't know of any one thing that will help it along more than women on our county boards and in congress—women from Chicago."

Mrs. Eric Stubbs, president of the Cook County league, presided, and introduced the guests of honor, including Mrs. Anna Wilmarth Ickes, Mrs. William G. Hibbard, Mrs. Kellogg Fairbank, Mrs. Charles Conkey, Mrs. Ella Stewart, Mrs. W. A. Roberts, Mrs. Walter Benson, Mrs. Jacob Baur, Mrs. Florence Fifer Bohrer, Mrs. Ralph Treadway, Mrs. Murry Nelson, Mrs. Winifred Mason Huck, and Mrs. George Bass.

ENGAGED

MISS ALMIDA G. COLLINS.

[Bayhuh-Richter Photo.]

Mr. and Mrs. Lorin C. Collins of 4456 North Monticello avenue have announced the engagement of their daughter, Almida Grace, to Frederick Charles Parker of Lake Forest.

What's Doing Today

CONVENTIONS.

American Physical society.....Univ. of Chicago
American Soc. for Experimental Biology.....Univ. of Chgo. and Shoreland
Music Supervisors.....Stevens hotel
Pharmacology and Experimental Therapeutics.....Univ. of Chicago

MEETINGS.

Chicago Woman's Ideal club..Palmer house
Commercial Artists' union of Chicago.....Auditorium hotel
Federal Board for Vocational Education.....Stevens hotel
North Shore Woman's club..Edgewater Beach
South Sh. Woman's club..Hotel Windermere
Southern Woman's club.....Hotel La Salle
Woman's Allied Drug club..Morrison hotel

LUNCHEONS.

Chi Psi club of Chicago.....Hotel La Salle
Chicago Chi Psi alumni....University club
Chicago Culture club [directors].....La Salle
Cornell Alumni.....University club
Delta Sigma Pi.....Field's grill
Exchange club of Chicago.....Pearson hotel
Kiwanis club.....Hotel Sherman
National Music League, Inc..Stevens hotel
Ninth District Assn. Speakers' bureau.....Great Northern
Norwegian Fish club.....Bismarck hotel
Phi Pi Phi.....Hotel La Salle
Psi Gamma Rho.....Field's men's grill
Salvation Army.....Hotel La Salle
Sigma Alpha Epsilon.....Hotel La Salle
Sigma Delta Kappa....Chicago Bar Assn.
South Side Woman's club....Hotel Shoreland
Southern College association..Morrison hotel
Streeterville Lions.....St. Clair hotel
Tau Delta Kappa.....Hotel La Salle
Theta Kappa Nu.....Hotel La Salle
United Irish society.....Morrison hotel
Valmar club.....Bismarck hotel
Veteran Druggists.....Bismarck hotel

EVENING MEETINGS, DINNERS, ETC.

Cudahy Bridge club.....Great Northern
Junior High School Deans.....Auditorium
L. C. B. A. Central council..Great Northern
Lake Shore Trust and Savings bank..Drake
McKinlock Campus association..Drake hotel
Phi Beta sorority.....Drake hotel
R. P. I. Alumni association..Palmer house
Rotary club of Evanston.....Palmer house
Sigma Phi Delta.....Palmer house
Woodlawn Kiwanis.....Hotel Shoreland
Woodland lodge K. of P....Great Northern
Woodcraft Social club.....Morrison hotel

A FRIEND IN NEED

BY SALLY JOY BROWN.

Offers Player Piano Rolls.

"I have about 75 piano player rolls of good music I should like to give to some poor family. They are for 65 and 88 note pianos. G. B."

The music lover who owns a player piano should be interested in this offer of good music. I am sure the collection includes many pieces you do not already own and would like to have. Write me for them; please do not telephone.

Midland Joins Ranks of Clubs That Give Exhibitions of Arts

BY ELEANOR JEWETT.

The Midland club of Chicago is the newest recruit to the band of clubs, both those composed of men and women members, to feature exhibitions of paintings and sculpture. Their first exhibition is an extremely fine one. It is of paintings by Karl Ouren, and one recognizes several of the canvases as having played their part in his earlier one man show at the Palette and Chisel club in February. That was a brilliant show and this equals it.

Following the Ouren exhibit the Midland club is scheduled for an extensive showing of paintings, sculpture, etchings, water colors and drawings by members of the Chicago Society of Artists, an exhibition which will run from April 7 to April 19. A few days after this closes paintings by three distinguished artists, Otto Reimer Niebuhr, Karl Wagner and F. Becker, will be put on display. This exhibition will be under the direction of and in collaboration with Carl Wilhelm Schmidt, a philosopher, author and lecturer known here and abroad.

Of the three artists mentioned Becker is famous for his etchings and in the forthcoming exhibit he will show drawings in a new medium which bears the extraordinry name of "Schabezeichnung," a word that is impossible of translation into the English language. The word and the work are for the first time being introduced to Chicago.

Yesterday afternoon at the Arts club four exhibitions opened. There were paintings by Pablo Picasso, gouaches by Ossip Zadkine, sculptures by Isamu Noguchi, and a group of contemporary Chinese paintings. Of these more later.

The Knoedler galleries announce the opening on Saturday of this week of an exhibit of paintings by Ramon Shiva and Rifka Angel. It will continue until April 12.

The Ackermann galleries have done something new in artistic achievement. They offer A "Then" and "Now" proposition of great interest. The "Then" is an aquatint of Old Fort Dearborn by R. Varin; the "Now" is an etching by Karl Dehmann.

Methodists in China Pick Rev. C. P. Wang as Bishop

[Chicago Tribune Press Service.]

SHANGHAI, March 26.—The Methodist church in China, composed of Chinese and foreigners, on Feb. 28, for the first time in its history elected a Chinese preacher as bishop. The man selected was the Rev. C. P. Wang. He becomes the first Chinese bishop of the Methodist church.

In addition to the election of Bishop Wang, the East Asia Central conference of the Methodist Episcopal church, also elected another bishop for China, the Rev. John Gowdy, D. D. an American missionary who has resided in China for practically 30 years.

Indelible!

THE CLIMAX TO YOUR MAKE-UP

LIPSTICK COTY

DEFINING YOUR LIPS MORE EXQUISITELY WITH THE PERFECT SHADE TO COMPLETE YOUR MAKE-UP

LIGHT
MEDIUM
DARK

ONE DOLLAR

75% of Business Girls wash dishes at home!

. . yet keep hands smooth and white for the office . . . . .

8 *out of* 10 *interviewed say*..

"Our secret is Lux in the Dishpan" . . .

DO wives envy the clever young business girls who look so dainty and carefree?

Really, these girls have lots to do both in and out of business hours!

Recently a canvass was made of girls in the largest office building in New York. 75% of them wash dishes at home!

True—you'd never *think* so, judging from their smooth, white, well-cared-for hands. The secret is—8 out of 10 told us so—

"We use Lux in the dishpan."

These clever young business girls use Lux for their fine things, of course. That's how they noticed how soft and white Lux leaves the hands.

Millions of wives, too, keep their hands lovely with pure, gentle Lux. So many soaps contain harmful alkali that dries up the natural oils of the skin.

Lux never dries these delicate oils. The mild, bland Lux suds give your hands the very gentlest, finest beauty care known!

Try Lux FREE

Try this wonderful Lux care for *your* hands, at our expense. Just send us your name and address, and by return mail you will receive a full-sized package of Lux *free*. Write today to Lever Brothers Company, Dept. X-6, Cambridge, Massachusetts.

Beauty care for the hands . . .

THE LARGE PACKAGE WASHES 6 WEEKS' DISHES . . .

Look..coffee lovers every can is Dated

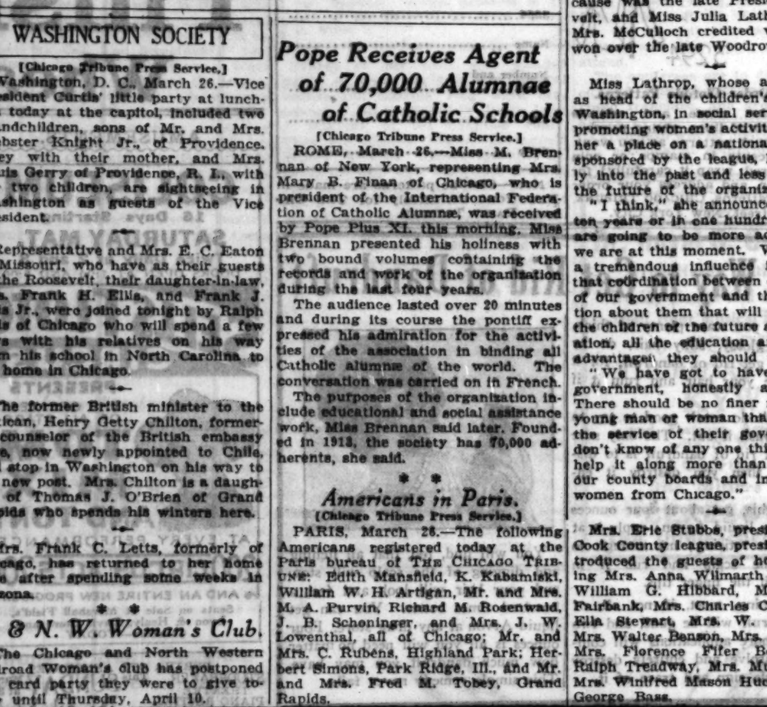

IT makes a big difference, that date! It shows you just how long your grocer can keep a can of dated coffee on his shelf.

You run no risk of unknowingly buying shelf-stale coffee. Of getting coffee that has had time to lose even a little of its roaster-fresh perfection.

For we watch those dates, too! We call on your grocer at frequent intervals . . . remove any can that remains unsold after the expiration date . . . replace it with a fresh one. No matter when you buy, you buy coffee straight from the rooster.

If you like coffee, by all means try this kind in the dated cans. See what a difference there is in flavor, body, aroma, when the coffee is roaster-fresh. Generations of coffee epicures have preferred Chase & Sanborn's Coffee.

In Chase & Sanborn's *Dated* Coffee, now available everywhere, you get that fine old blend made even finer by insured freshness. Your grocer has it.

GRAHAM McNAMEE SPEAKING—

"Chase & Sanborn's Dated Coffee reaches the top of coffee flavor," he announces. "It is undeviatingly mellow, rich and full-flavored."

CHASE & SANBORN'S COFFEE

Long Skirts Can't Beautify Legs, but Exercises Can

BY ANTOINETTE DONNELLY.

Any bright little optimists who looked at first upon the lengthened skirt as the long sought remedy for imperfect legs and ankles are doomed to disappointment. They are not, unless they are worn floor length and even all around.

The skirt that nods and dips and raises its hem to nod again does worse things to imperfect legs than the old time full exposure, perhaps because it calls attention more to the nether extremities, perhaps because that human curiosity which is not content till it knows all is whetted. But more likely because the softly feminine materials that go into the new skirt plead for a lovely turn of calf and ankle.

Anyway, the good work of training them has to be kept up, just the same.

—•—

Do you know that you can improve legs greatly by the very, very simple exercise of rising up on your toes and coming down again, up and down, up and down? But you have to do it ever so often. It is not a tiring exercise and it only takes a few minutes to raise and lower the foot 100 times. Ten times wouldn't be so effective, but if you would concentrate on that one exercise and do it fifty times at least, morning and night, you could not only make more symmetrical a too plump leg, but help a skinny one, too. I have seen it work out beneficially for both types of legs.

To vary the monotony and increase the good work of leg symmetry you can do a ropeless skipping act. Raise the right foot sidewise (out to the side). Bring the foot back to position at the same time with a hop, and raise the left foot sidewise. With a hop raise the right foot sidewise, bringing the left foot back to position.

—•—

This latter is a good exercise, too, for heaviness that one, for no reason whatever, may acquire in walking. It makes the step more sprightly—younger. It also will shake some of the fat off the thighs and hips.

The rising on toes exercise is excellent for any one suffering early symptoms of a weak or flattening arch.

* *

BEAUTY ANSWERS

O. B.: MASSAGE TOUGHENS THE gums, making them more resistant to disease. Rubbing the gums with the toothbrush while the teeth are being cleaned is one way of massaging them. Or, you may rub the gum gently with the finger. My booklet on the teeth may be had for a stamped addressed envelope.

TRIBUNE COOK BOOK

BY JANE EDDINGTON.

Salmon Soups and Chowders

A canned salmon soup is not a bad luncheon item for a cold spring day, while one of fresh salmon, made with potatoes and onions, is a reasonable chowder. It is different—with an agreeable difference—from the chowders of white fleshed fish. The canned salmon soup need be little more than a thin creamed canned salmon.

To make a small salmon chowder, take a one and one-half inch cube of solid salt pork, a half pound slice of fresh salmon, one and one-half cups sliced potato, four small onions sliced, two cups cold water and one cup milk. A little butter may be put in the frying pan or preferably in the kettle in which the chowder is to be cooked. Cut the pork into small dice and cook it gently in this butter. There should be at least two tablespoons of fat before the sliced potatoes are put on top of the pork, and on top of those the salmon cut in small pieces, and the onions.

—•—

In making this in larger quantities the different ingredients should be arranged in layers with either the potato or onion at the bottom. To the layers of ingredients add the two cups of cold water, let it boil up and then simmer gently till the ingredients are cooked. Add a cup of milk and season to taste with salt. This amount will easily serve four or more people. It can be made to seem more like a soup if, when the ingredients are cooked, they are mashed with the potato masher, instead of adding the milk, this mixture may be made into a loaf with bread crumbs and baked, then served with a cream sauce, thus getting the salmon loaf which is popular.

—•—

For canned salmon soup use one tablespoon butter, one-half a small can of salmon—the can of the size that will hold one cup of water—one tablespoon flour, one cup milk, seasonings. Melt the tablespoon butter, braid the flour with it until it is as smooth as velvet, cool if necessary, add the cup of cold milk, stir over the fire until the milk is thickened and let stand over the least bit of fire while picking over the salmon. Shred the salmon, add to the thickened milk and cook gently ten minutes. To make it seem richer, heat the salmon in a little butter first.

LITTLE FOLKS—JUST AN APPETIZER—BY "TACK" KNIGHT

WHAT KIND OF A FLOWER IS THIS, JANIE?
THAT'S A "MARGUERITE" OF THE DAISY FAMILY!
MY FAVORITE FLOWER IS THE "CAULIFLOWER"-- WITH CREAM SAUCE!!
Reg. U. S. Pat. Off.; Copyright, 1930, by The Chicago Tribune.
I LIKE VEGETABLES TOO! TWICE A WEEK AT OUR HOUSE WE HAVE NOTHING BUT VEGETABLES FOR DINNER!
I'D LIKE VEGETARIAN DINNERS TOO, IF THEY SERVED A LAMB CHOP ON THE SIDE!
TACK KNIGHT

Paris Daytime Clothes Turn Black and Blue

BY BETTINA BEDWELL.

PARIS.— [Special.] —The newest color scheme for practical clothes is black and blue. I have already told you that two colors are better than one in the spring style-scape. One color ensembles and even one color dresses are a small minority.

This two color stuff gives Paris a chance to hang on to her beloved black for spring, because she can pep it up with pink, white, yellow, and blue—most particularly blue. Pastel, pale, and turquoise blue are the blues that one sees most often in union with black. The combination has two qualities absolutely essential to spring time chic, prettiness, and ladylikeness.

The blue and black ensemble illustrated, from Lucile, shows a favorite dress and wrap theme in Paris. This is the short cape and the one piece tailored dress. They are made in this case from wool shantung. The cape is hip length with a little band collar that may be buttoned around the neck so that the cape stays put. There are slits in the sides of the cape so you can wear it like a jacket if you like, and even carry packages.

The dress of black wool shantung has a flat collar of turquoise blue georgette which emerges from the buttoned tab at the point of the V shaped neckline in a couple of long flowing tie ends. Pipings of turquoise blue georgette cross the front of the dress, beginning under the armpits and descending to the hipline at the side front, where they are looped over set in pockets. The back of this dress has a flat bolero and the sleeves are flared by two circular ruffles of blue georgette at the back of the lower arm. The skirt is flared by three godets at the front, and extends 5 inches below the knees, giving the smart proportion.

Children Don't Like Suddenness; It Bewilders Them

A booklet by Mrs. Bevans on "Books to Be Read to Children or by Them" will be sent free on receipt of a stamped, self-addressed envelope.

—

By Mrs. Gladys Huntington Bevans

Children don't like suddenness. Sweeping generality! To be useful, a column like this must not be too general. Yet some generalities are practical because the application of them can be seen at once. The one about suddenness is of that kind.

Children don't like suddenness. They may not say so. They may not show it directly. But children don't like suddenness. The younger they are, the less they like it. The more sensitively organized they are, the less they like it.

—•—

It isn't a matter of whim. Children just are that way. An understanding of this fact of their nature is one great ally to you in guilding and managing your young children. It is for their good and yours to make use of the knowledge.

Watch them a little and you'll see. How do they react to strangers who are sudden with them? How do they take it when you make a sudden change of plans? How do they act when you take them suddenly from their play? When you announce that they must go to bed immediately? When you expect instant obedience? Even when you are sudden in seating them at the table, or putting on their outdoor clothes or undressing them?

—•—

Children don't like suddenness. They are like animals in that way. Give them time whenever you possibly can. With the exception of emergencies and, of course, boisterous fun, be smooth, deft, and calm with them. And, incidentally, with routine things don't be too efficiently or uninterestingly businesslike.

Children don't switch quickly from one thing to another. Suddenness bewilders, startles, disturbs them. Make use of the knowledge that children don't like suddenness.

(Copyright: 1930: By The Chicago Tribune.)

* *

Co-Educational Club.

The West Side Co-Educational club will hold a meeting this afternoon at the Legler library.

PATTERNS BY CLOTILDE

[Registered U. S. Patent Office.]

WOMAN'S AND MISS' BLOUSE.

Of course you will want a blouse of eggshell crêpe satin with the new, flattering scarf collar with flying ends at the back. This blouse is interesting because of the flat hipline that is shirred at the center front, creating a swathed movement. The long sleeves are dart fitted. This blouse would be effective worn with a black crêpe silk skirt, or the color will blend with almost any color you may care to wear with it.

The pattern, 3294, comes in sizes 16 and 18 years, and 36, 38, 40 and 42 inches bust measure. Size 36 requires 2¼ yards of 39 inch material.

Order Blanks for Clotilde Patterns

CLOTILDE PATTERNS,
CHICAGO TRIBUNE, 220 E. 42D ST., NEW YORK CITY.

Inclosed find $..... Please send me the Clotilde patterns listed below:

Pattern No..... Size..... Price.....

3294.....

Name.....

Number and Street.....

City.....

State.....

How to Order Clotilde Patterns.

Write your name and address plainly on dotted lines, giving number and size of such patterns as you want. Inclose 10 cents in stamps or coin [coin preferred; wrap it carefully] for each number, and address your order to Clotilde Patterns, CHICAGO TRIBUNE, 220 E. 42d street, New York City.

Note—Clotilde patterns are made in New York exclusively for THE CHICAGO DAILY TRIBUNE.

NEW YORK SOCIETY

[Chicago Tribune Press Service.]

New York, March 26.—Mr. and Mrs. Josef Stransky gave a dinner for Prince and Princess Henry of Reuss tonight at the Barclay.

—•—

Mrs. Booth Brokaw gave a luncheon at Pierre's, her guests including Mrs. Ernest W. Boissevain, Mrs. Harold F. Gibson, Mrs. Lucius M. Boomer, and Mrs. Andre Mertzanoff.

—•—

Mr. and Mrs. Edward R. Stettinius of Locust Valley and Mr. and Mrs. William S. Hofstra of Hempstead are at the Savoy-Plaza.

EMBARRASSING MOMENTS

Day Dreaming Student.

I had a great habit of day-dreaming during classes, of which my teachers were aware. Once I was called upon to diagram and analyze a sentence. "Moscow" was the subject.

After I had finished the teacher asked, "Where is Moscow?"

I pointed to where I had written it on the board. Every one in the classroom burst out laughing. I became angry and walked to my seat. Can you imagine my embarrassment when the girl sitting near me said, "You should have told her it was in Russia."

M. S.

—natural 100% bran—the kind that doctors prefer!

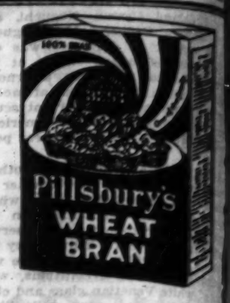

When you need bran you need natural 100% bran—the kind recommended by 93% of the thousands of doctors who wrote us their opinions on this important subject. Pillsbury's Bran is natural 100% bran, nothing added, nothing taken away—the most effective form of bran for the relief of constipation. Serve it in some way every day—there are 13 recipes for delicious foods on every Pillsbury package. Try bran muffins—the Pillsbury recipe is a particularly good one.

when you buy bran be sure to get the kind that doctors recommend

Pillsbury's Wheat Bran

Treat the Eternal Triangle Lightly; Make It Temporary

BY DORIS BLAKE.

Because they take the situation so tragically, wives often ruin their chances of winning back the husband who may only be temporarily enmeshed with the "other woman."

When a wife is face to face with the triangle, whatever courage she can muster to look, at least, if she can't feel, that she is not treating the incident too seriously should be mustered, for therein lies her strength. Make a tragedy out of it and it be comes one. Do not take it too seriously and it will be less likely to turn out seriously. We are talking, of course, about the wife who wants her husband and wants to retain him for the rest of her natural life.

—•—

True, in some situations in which the other woman plays an active part, nothing the wife can do will help. Eventually, she has to resign herself to the fact that the other woman is loved and she is not. But such instances are rarer than matrimonial breaks would suggest. More often the break comes about through emotional mismanagement on the wife's part. Granted it is easier to advise than to put the advice into practice, still, if a woman wants to hold her husband, emotional [and tongue] control is worth an experiment.

Of course you are hurt. Every woman is hurt when a man turns from her to another woman, even for a short time. But if you love him and he is still important to you, don't pull any dramatics. Try awfully hard to take a sporting stand.

—•—

You and the other woman are sparring for the same prize. If you win, it's all right. If you don't, well—that's life, and what can you do about it? If you can get into this frame of mind you stand to win. That your mate has wandered or is threatening to wander does not make yours a peculiarly isolated case. Remember that. It will help you to understand that the roving impulse in mates is a fairly common one.

You could, if you're a good sport about it, question yourself on the subject of whether the wandering urge is your fault. It may not be. Investigate, anyway. But don't let the situation bring out ugly qualities in you. Confuse the gentleman by being a nicer person than the other!

DORIS BLAKE ANSWERS

Explain to Him.

"Dear Miss Blake: I love a fellow who doesn't know it. He asks me to go out, but I refuse him because I'm not allowed out. Please advise.

"LONESOME BESS."

Explain that you are not permitted to go out with boys, but that you'll gladly accept his invitations when the ban has been raised.

Bright Sayings of the Children

The Tribune will pay $5 for each childish saying printed. The story told must be original. It is not possible to acknowledge or return unavailable contributions. Write on one side of the paper. Address bright sayings to Aunty Bee, The Tribune, Chicago.

My cousin, aged 4, had lain in bed for six weeks with her leg in a cast due to some broken bones. After she had completely recovered a friend called on her family. Her mother asked her to show how she walked and my cousin, not knowing whether her mother was pleased at her ability or wanted sympathy, asked, "Shall I limp, mama?"

A. H.

—•—

We had often told my little nephews, 6 and 8, that if they were not good the devil would get them. One day they were unruly and sent to bed earlier than usual. We heard Jack say, "Billie, do you believe in the devil?"

"No," answered Billie, "it's just like Santa Claus, it's daddy." G. S.

MY DEAR... it's something nobody forgives or forgets...
Though you may have lovely features and a sparkling personality; though you may dress smartly; though you may love company; you'll be lonely and unpopular so long as you neglect a condition that anyone may have, that none of us can overlook. Bacterial-Mouth. Ugly yellow teeth scarred by decay and soft, receding gums reveal its offensive presence. The only way to remove this condition is to kill the germs that cause it. This Kolynos does with remarkable effect.
Mon. Tues. Wed.
3 Shades Whiter
then Teeth get Whiter
3 Shades in 3 Days
HERE'S the quick, easy way to sound, sparkling white teeth and firm, pink gums—the Kolynos Dry-Brush Technique.* Use it for just 3 days... Then note the results.
Teeth look whiter—fully 3 shades. Gums feel firmer, they are healthier. And your mouth tingles with a refreshing, clean taste.
Kolynos cleans teeth and gums as they should be cleaned.
As soon as it enters the mouth, this highly concentrated, antiseptic dental cream gives you a pleasant surprise. It becomes an exhilarating FOAM that is full of life.
This FOAM gets into and cleans out every tiny crevice, pit and fissure. It instantly kills the millions of germs that cause offensive Bacterial-Mouth—that lead to tooth decay, stain, ugly yellow and to gum diseases. (Kolynos kills 190 million germs in 10 seconds.) Moreover, this FOAM keeps on working after you hang up your toothbrush. For 3 hours it continues to cleanse teeth and purify the mouth.
That is why teeth are so easily and so swiftly cleaned down to the beautiful, naked white enamel—without injury.
If you want whiter teeth free, from decay; and firm, pink gums—discard the dentifrice that does only half the job. Switch to Kolynos.
It will win you in 3 days.
Get a tube from any druggist—or mail coupon for a generous trial tube.
FREE
*Saves Teeth... Saves Money! The unique action of Kolynos permits the Dry Brush Technique advocated by leading dentists as the way to use a dental cream full strength to keep the brush bristles stiff enough to clean every tooth surface and massage gums properly. Use a half-inch of Kolynos on a dry brush, morning and night. Dental cream lasts longer. Teeth look cleaner and whiter. Try this amazing Kolynos Technique.
KOLYNOS DENTAL CREAM
The Kolynos Co., Dept. 327-T-79 New Haven, Conn.
Mail me FREE Two Weeks' Tube of Kolynos.
Name
Street & No.
City State

Sure Way to Get Rid of Dandruff

Girls—if you want plenty of thick, beautiful, glossy, silky hair, do by all means get rid of dandruff, for it will starve your hair and ruin it if you don't.

It doesn't do much good to try to comb or wash it out. The only sure way to get rid of dandruff is to dissolve it; then you destroy it entirely.

To do this, get about four ounces of ordinary liquid Arvon; apply it at night when retiring; use enough to moisten the scalp and rub it in gently with the finger tips.

By morning, most, if not all, of your dandruff will be gone, and two or three more applications will completely dissolve and entirely destroy every single sign and trace of it.

You will find, too, that all itching and digging of the scalp will stop, and your hair will look and feel a hundred times better. You can get liquid Arvon at any drug store. Four ounces is all you will need, no matter how much dandruff you may have. This simple remedy never fails.

Again?
A day that might have meant so much and she has to be excused. What a pity there's a woman left who does not know of Midol! One or two tablets in time, and not a twinge of pain throughout the natural process. Or an end to such suffering at any time, five to seven minutes after Midol is taken. Yet this merciful medicine is non-narcotic. Its wonderful results are due to the fact it acts directly on the organs affected; so it's utterly harmless, and it is only common sense to use it. Midol comes in a clever little metal case that you can slip in the smallest purse. And the cost of this comfort is fifty cents.*

*Midol's comfort is not confined to any certain days or age. It relieves at any time of life. Its ease is felt immediately in cases of nervous headache, backache, cramping, hot flashes and all febrile pain peculiar to women

AMUSEMENTS.

COLISEUM
16 Days Starting
SATURDAY MAT.
Twice Daily at 2 and 8
DOORS OPEN AT 1:00 AND 7:00
SELLS FLOTO CIRCUS
PRESENTS
THE GREATEST OF ALL STARS
TOM MIX AND TONY
AT EVERY PERFORMANCE
200 CIRCUS ACTS 200
AND AN ENTIRE NEW PROGRAM
Seats on Sale at Marshall Field's, Lyon & Healy, Davis Store and Coliseum—TODAY

BERTHA OTT ANNOUNCES
STUDEBAKER THEATRE PIANO RECITAL
This SUNDAY Mar. 30 at 3:30
RITA NEVE

THE PLAYHOUSE Piano Recital
This SUNDAY Mar. 30 at 3:30
BESSIE LERMAN

CIVIC THEATRE Violin Recital
This SUNDAY March 30 at 3 Sharp
RUDOLPH REINERS

YOU'LL BE SORRY IF YOU MISS THIS LAUGH SHOW
Strictly Dishonorable
The COMEDY HIT of NEW YORK NOW in Its 7TH WEEK in CHICAGO
A. H. WOODS' ADELPHI
Every Eve. at 8:30—Mats. Wed. & Sat.

APOLLO CLARK and RANDOLPH MAT. SAT. ONLY
QUEENIE SMITH
In Season's Smartest Musical Comedy
"The Street Singer"
with John Price Jones
Harry K. Morton | Nick Long Jr. | Nell Kelly | Franklyn Ardell

SHUBERT GREAT NORTHERN NIGHTS AT 8:15
POP. MAT. SATURDAY
THE ROMANTIC MUSICAL COMEDY
"NINA ROSA"
Music by Sigmund Romberg
with GUY ROBERTSON
(NO SUNDAY PERFORMANCES)

OPENING TOMORROW!
FOURTH ANNUAL
FLOWER SHOW
HOTEL SHERMAN
"More Beautiful Than Ever Before"

HARRIS POPULAR MATINEE SATURDAY
H. H. FRAZEE JR.'S Farce-Comedy Sensation
"SHE'S NO LADY"
with Chicago's All-Time Favorite
LYNNE OVERMAN

ORCHESTRA HALL
FRIDAY at 2:15 SATURDAY at 8:15
CHICAGO SYMPHONY ORCHESTRA
MISCHA ELMAN VIOLIN SOLOIST
FREDERICK STOCK, Conductor

KEDZIE MATS. TODAY AND SAT. 25c and 50c
"LULU BELLE" with 53 People
Mar. 29. Deemas Thompson's "The Old Homestead"

AMBASSADOR PH. AUSTIN 2037 ILLAGE 5171
MATINEES TODAY—25 & 50c
"THE SKULL"

AMUSEMENTS.

R-K-O PALACE
Randolph at Wells. Phone Rits 60
1000 Seats at 50c Every Show
LAST TWO DAYS
GUS EDWARDS
and his Hollywood Proteges with
ARMIDA
Collette Sisters and Many Others
GUS EDWARDS' FREE AUDITION
For aspirants to stage and films
TODAY AT 10 A. M. IN THE PALACE THEATRE
Those selected given contracts and posed in Gus Edwards' Revue this afternoon and evening.

TOM BROWN and The Original Six Brown Bros.
JACK OSTERMAN
CHAMBERLIN & HIMES
ADELAIDE HALL
Sensational Star of "Blackbirds"
COMING SATURDAY
PAT ROONEY | BILLY HOUSE

ERLANGER LAST WEEK
Best Seats Now in Town
LAST MAT. SAT.—BEST SEATS
OTIS SKINNER
in "PAPA JUAN"
("A HUNDRED YEARS OLD")
BEGINNING NEXT SUNDAY MAT.
4 WEEKS ONLY—SEATS NOW
MATS. SUN., WED. AND SAT.
SEE THE VANISHING WHIPPET CAR AND 10 BEAUTIFUL GIRLS
THURSTON
The Famous Magician and His Daughter
JANE, Singing, Dancing Comedienne
Prices, All Nights and Sun. at 1 Sat. Mat. 50c to $1.50. Wed. Mat., 50c to $1.0

—TONIGHT!—
College Inn
HOTEL SHERMAN
A NEW BIG SHOW and HOT DANCE MUSIC
Lively Cabaret Entertainment
From 6:00 P. M. Until Closing
RANDOLPH AND CLARK STREETS

GRAND OPERA HOUSE TONIGHT
NIGHTS $1 to $4.40 POP. MAT. SAT. ONLY $1 to $3.
The Newest and Greatest 1930 Edition
George White's Scandals
ALL NEW
50—GORGEOUS GIRLS—50

GOODMAN Mezzanine in Circle Prices 75c & $1
Last Mat. Tomorrow
Sheridan's Brilliant Comedy of Manners
THE RIVALS
WHITFORD KANE MARY AGNES DONOHUE
as Sir Lucius and Mrs. Malaprop
Children's Mat. Sat.—LITTLE WOMEN
Opening April 7 "Holiday"
One Week Only

MAJESTIC TWO WEEKS ONLY
POP. MAT. SATURDAY
VICTOR HERBERT'S EXTRAVAGANZA
BABES IN TOYLAND
with BARRY LUPINO
Extra Mat. Sat. Morning, 10:15

STUDEBAKER TONIGHT 8:15 POP. MAT. SAT.
JOHN GOLDEN Presents
FRANCINE LARRIMORE
LET US BE GAY

PLAYHOUSE Nites $1.10 to $3.30 Ex. Sats. $2 Mats. $2 to $2.50
THE COMEDY HIT OF THE SEASON
YOUR UNCLE DUDLEY
With THOMAS W. ROSS and MRS. JACQUES MARTIN

CORT POPULAR MAT. SATURDAY Nights, $1c to $2.50 Mats. $1 to $2
"THE CITY HAUL"
THE CIVIC COMEDY
By ELIZABETH MIELE
with HERBERT RAWLINSON HIMSELF IN PERSON

LITTLE ORPHAN ANNIE: Old Jack Pepper

SO THEY HAVEN'T FORGOTTEN OLD JACK PEPPER- THAT'S GRATIFYING BUT TO BE AWAY FOR A MONTH OR MORE- HM-M-M- OF COURSE I COULD USE THE MONEY IT WOULD MEAN-
AND ANNIE SEEMS TO BE GETTING ALONG ALL RIGHT WITHOUT ME- STILL, I'M HERE IF SHE SHOULD NEED A FRIEND- AN' WARBUCKS ASKED ME TO LOOK OUT FOR HER-
GOOD OLD WARBUCKS- MANY'S THE TIGHT PLACE WE'VE BEEN IN AND OUT OF TOGETHER- IF ANNIE WERE IN ANY DANGER I'D STAY, OF COURSE-
BUT WHAT HARM COULD POSSIBLY COME TO HER HERE IN BLUNDERVILLE? AND I'LL BE BACK IN A MONTH, OR A BIT OVER PERHAPS- SHE'S SAFE- I'LL GO-
Reg. U. S. Pat. Off.- Copyright, 1930, by The Chicago Tribune

CHINESE TOWNS ALL UNDER GUNS OF RED TROOPS

Fate of 16 U. S. Catholic Priests, Nuns Unknown.

BY JOHN POWELL.

[Chicago Tribune Press Service.]

NANKOW, March 26.—Five additional towns located in the district from Nankow to the junction of the Peiping-Hankow and Lunghai railways are occupied by communist troops, according to reports tonight. It is believed that Taiyi and Sinfeng, two towns in southern Kiangsi, and Changyen, two towns in northern Fukien, have been occupied, while Nanchang, near the Kiangsi and Fukien border, is under attack and expected to fall.

Another report from Nanchang, capital of the province, said provincial troops have succeeded in driving the communists who have been holding the town of Kanchow, where seventeen priests and six nuns, all Americans, were reported in danger. Kanchow is located in the southern part of the province near the headwaters of the Gan-kiang river. No word has been received here concerning the missionaries, but French missionaries in the same town were reported safe.

Offer Reward for Red Chiefs.

The governors of Kian and Fuan, occupied by the communists last week, have put a price on the head of the communist leaders, Gen. Chu Teh and Gen. Mou Chi Tang, or a reward of $10,000 for their bodies. As a result of the communist activities, foreign consular authorities, as well as heads of missions, have ordered all missionaries out of the districts.

Communists Seize Big Area.

The communist troops are well supplied with funds and munitions and control a large district.

The Japanese Rengo reports from Peiping tonight said Kuominchun General of the Christian general, Feng Yu-hsiang, have seized Chengchow in the northern Honan province at the junction of the Peiping-Hankow and Lunghai railways. National troops surrendered without fighting.

With the Chengchow occupation, communist troops have been ordered northward, while others have been rushed to the Kan-kiang river district to resist another Kuominchun drive reported to be advancing from Hankow north of Hsingyang.

ARMORY FUND SHORTAGE PUT AS HIGH AS $100,000

Patient investigation of the finances of the Broadway Armory and the 202d Coast Artillery, Illinois National Guard, instituted by Col. Charles J. Kraft and his removal Monday under charges, was said yesterday to have disclosed peculations that may run as high as $100,000.

Assistant United States District Attorney James C. Leaton was preparing evidence to present to the federal grand jury regarding many large sums for which Col. Kraft was said to have failed to account. The shortages appear in connection with the hiring and paying of government clerks attached to the regiment and armory and the statement was made that the money roll was found to be padded in many instances.

Col. Kraft is facing a state investigation in which Gen. Abel Davis, Gen. John J. Garrity and Gen. Frank Schaupp constitute a board of inquiry to determine whether state property and funds have been misappropriated.

Pity Chicago! Radio Artists Sing of Spring

BY ELMER DOUGLASS.

The avalanche of compositions on the air last evening relating to spring seemed like rubbing it in pretty hard for snow covered Chicago.

On the orchestral and vocal New York program through W-G-N, 7:30 to 8, we had Goldmark's "Spring" overture, Mendelssohn's "Spring Song," Strauss' "Voices of Spring," Sinding's "Rustle of Spring," to say nothing about several numbers about love in the springtime.

On a program by the Chicago Little Symphony orchestra through KYW, 8 to 8:30 spring popped up again in Mendelssohn's "Spring Song," and love was heard from in selections from "The Student Prince."

On the New York orchestral and vocal program through W-G-N, 8:30 to 9, the Revelers male quartet had the spring fever; evidence, singing "Let Me Call You Sweetheart" and "Howdy Do, Miss Springtime." Olive Palmer, soprano, advanced the season still farther, singing Chaminade's "L'Ete" [French for summer].

Del Owen, microphone comedian and piano juggler, W-G-N, 9:30 to 9:45, was completely smitten by the love microbe. "Last Rose of Summer" had a futuristic double meaning note or two in it. "Mother Machree," "I Love a Piano" [Irving Berlin], though I suspected and Mr. Owen later intimated that there was something wrong with this number were also on the program. A song with the words, "I Love the Cows and Chickens, and I Love to Raise the Dickens" and "I Can't Give You Anything but Love," were others.

But, not one word or note anywhere about falling snowflakes!

Josephine Jendrzejeh Rites Will Be Saturday

Funeral services for Mrs. Josephine Jendrzejek, charity worker and leader among women of Polish decent, will be held at St. Helen's church, Augusta street and Oakley boulevard, at 10 o'clock Saturday. Mrs. Jendrzejek, who was 74 years old, had lived in Chicago for fifty-seven years. She died in her home at 2511 North Richmond street. She is survived by eight children, thirty grandchildren and six great-grandchildren.

Minnie G. Dent, Daughter of Gen. Wheaton, Is Dead

Mrs. Minnie G. Dent, daughter of the late Gen. Lloyd Wheaton, one of Illinois' most distinguished soldiers, died at her home in San Francisco, Cal., Tuesday. Mrs. Dent was the wife of Col. John C. Dent, United States army, retired. Besides her husband she is survived by two daughters, Mrs. Edith Dent Kern and Mrs. Lucille Burt. Funeral services will be conducted in San Francisco.

In the Air Tonight

7-7:30—Radio Floorwalker. W-G-N [416.4m-720k].
7-8—Fleischman program. NBC system, including WIBO [526m-570k].
7:30-8—Williams Oil-o-Matics. W-G-N [416.4m-720k].
8-8:30—Florence Trumbull. W-G-N [416.4m-720k].
8:30-9—Mickelberry Manor. W-G-N [416.4m-720k].
9-9:30—Atwater Kent, NBC system, including W-G-N [416.4m-720k].
9-10—Victor Radio, NBC system, including KYW [294m-1030k].
9:30-10—Sessan Whist-Nesnja. W-G-N [416.4m-720k].

3 MORE DIPLOMA RING DEFENDANTS ARE SENT TO JAIL

CRIMINAL COURT.

Charles White, confidence game, sentenced to 1 to 10 years in the penitentiary by Judge D. J. Normoyle.

Monroe Stewart, burglary, sentenced to 1 year to life in the penitentiary by Judge Walter P. Steffen.

Cornelius Johnson, robbery, sentenced to 1 year to life in the penitentiary; Carl Dominico, larceny, sentenced to 1 year in the Bridewell by Judge Harry B. Miller.

Three of the men who pleaded guilty to their parts in the medical license and diploma ring were sentenced to jail yesterday by Judge John J. Sullivan of the Criminal court. They are Joseph Crane, Springfield printer, and Dr. Robert Lentine, St. Louis dentist, who were sentenced to two months each, and Harry Goldstein, alias "Senator Browsky of Springfield," sentenced to five months.

Albert Carl Barron, a fourth defendant, who was to have been sentenced to five months in jail, did not appear in court yesterday. His bond will be forfeited if he does not appear within a few days, Judge Sullivan indicated. The judge had intimated what sentences he would impose several weeks ago, but he gave the defendants time to settle their business affairs.

William H. H. Miller, former head of the state department of registration and education, was sentenced to a seven months' term some time ago and fined $2,000. It was charged that he was head of the ring.

FALL FATAL TO WOMAN, 65.

Mrs. Ruth Eisser, 65 years old, 1105 Lathrop avenue, River Forest, a widow, fell in her home last evening, suffering a skull fracture. She died before the arrival of a physician.

NEW MEETING CALLED ON CAR MERGER PLANS

No one connected with the project of consolidating the surface and elevated lines was ready to make any statement yesterday, although it was said that progress is being made. The bankers' committee desires 10 more days in which to complete its plan of a financial structure.

A meeting is to be held tomorrow morning in the private office of Attorney Walter L. Fisher on the transit question. It was called by Ald. James B. Bowler [25th], chairman of the council subcommittee on transportation.

Bowler has asked James Simpson, chairman of the citizens' committee, to be present. He has also invited Frank O. Wetmore, Eugene M. Stevens, and C. F. Clarke as representatives of the bankers' committee, and Britton I. Budd, Leonard A. Busby, and Guy Richardson for the surface and elevated roads. The aldermen to be present are Bowler, Jacob M. Arvey [24th], J. B. McDonough [13th], O. F. Nelson [46th], and John Toman [23d]. Maj. R. F. Kelker, engineer for the council transportation committee, also has been requested to attend.

The conferees are to discuss disputed and omitted sections in the proposed franchise, and are expected to arrive at final conclusions. If they do attorneys will be instructed to draft the sections in conformity with the decisions.

Hear
Dr. Royal S. Copeland
The Health Authority
Weekly Health and Diet Talk
Half Hour Musical Program
9 O'CLOCK
THURSDAY A. M.
KYW
and Stations Associated with N. B. C.
Courtesy
the Millers of
CERESOTA
The Unbleached Flour

Deaths of a Day

WILTON, N. D.—(AP)—Erastus A. Williams, 79, territorial pioneer, member of the first legislature and surveyor general under Presidents Harrison, McKinley and Roosevelt, is dead. Five children survive.

SALEM, Ill.—(AP)—Charles D. Meritt, 67, grand treasurer of the grand encampment of the Illinois I. O. O. F., died. His widow, one son, and two daughters survive.

RONCEVERTE, W. Va.—(AP)—Andrew Price, 59, of Marlinton, president of the West Virginia Historical society, is dead.

CROOKSTON, Minn.—(AP)—Morris Godfrey, 95, nationally known boat builder, is dead here.

Policeman Shiel Drops Dead While Going Home

Patrolman James Shiel, 35 years old, 3434 West 54th street, fell dead last night at 35th street and Archer avenue while on his way home. Shiel had been a member of the police department for eight years and was assigned to the Brighton Park station. He is survived by his widow and four children.

tonight!
BILLY the KID
CONOCO Adventurers present the amazing story of one of the famous "Bad Men" of the west. Adventure . . . warfare . . . heroism . . . comedy and pathos. N.B.C. Network tonight.
WIBO 10 P. M.
CONOCO
Germ-Processed Oils . . Gasoline

MRS. CARO LINA HANSON, MUSIC WORKER, IS DEAD

Mrs. Caro Lina Hanson, wife of the late Burton Hanson, general counsel of the Chicago, Milwaukee, St. Paul and Pacific railroad, died yesterday at her home, 1101 Ridge avenue, Evanston. She was 72 years old.

Mrs. Hanson was well known in musical and charitable circles in Chicago and Evanston. She was a board member of the Civic Music association, the Chicago and Evanston Woman's clubs, the Fortnightly club and served as president of the Amateur Musical club which became the Musicians Club of Women. She was for many years president of the Stockyards day nursery.

A daughter, Mrs. Chester D. Tripp, 1404 Forest avenue, Evanston, and a son, Alexander McClure Hanson of Oakland, Cal., survive.

BABY KILLED BY FALL.

Eleven months old Joseph Santos, 2454 Grenshaw avenue, died yesterday of injuries received when he fell from his high chair as he was reaching to pull at his mother's dress.

PROSECUTORS GET BOOKS OF 8 MORE CITY OFFICES

The records of eight more city departments were turned over to Assistant State's Attorneys Harold W. Keele and Homer A. Dodge yesterday by First Assistant Corporation Counsel James W. Breen. The records will be photographed at the prosecutor's office and then returned.

The books turned over yesterday are from the engineering department, comptroller's office, civil service commission, building department, department of health, city sealer's office, board of local improvements, and department of gas and electricity.

The state's attorney's office several weeks ago started a general investigation of city hall pay rolls, seeking evidence of pay roll padding.

HURSEN Funerals
Supreme in America for unmatched elegance, superb automobile equipment, and service. Hursen has fought excessive prices for 20 years. Private suites for families and societies. No charge for chapels in Chicago's 3 finest funeral homes, North, South and West. No matter where you live, phone
Hursen
North—929 Belmont Ave. Ph. WELlington 1724
South—1829 S. Michigan Ave. Ph. CALumet 4030
West—2346 W. Madison St. Ph. WEST 0100
Chicago's Independent Funeral Director

MAUSOLEUM OR MONUMENT Erected Anywhere Free Booklet
THE OLD AND RELIABLE
CHAS. G. BLAKE CO.
120 South La Salle Central 5873
Shops 1000 E. 67th St. Open Sundays

MAUSOLEUM MONUMENT ERECTED ANYWHERE
WILLIAM J. BLAKE MONUMENT CO
DISTINCTIVE DESIGNS BOOKLET FREE!
BUILT BLAKE PRICE WITH 30 YRS. CONTINUOUS SERVICE
55 E. WASHINGTON ST. CENTRAL 2917

DEATH NOTICES

In Memoriam.

ALEXANDER—Scott C. Alexander. In loving tribute to the memory of my dear husband, who passed away two years ago today. LOUISE.

HARRIS—Yetta Harris, nee Frost. In loving memory of our beloved daughter and sister, who passed away nine years ago today. Gone but not forgotten.
MOTHER, SISTERS, AND BROTHER.

STEELE—In fond and loving memory of my beloved wife, Louise Bennet Steele, who departed this life one year ago today. JOSEPH McCLURE STEELE.

Fraternal Notices.

CHICAGO LODGE, NO. 4, B. P. O. ELKS—Charles J. Mayer, March 25, Elks' funeral service at chapel, 929 Belmont-av., Friday evening, March 28, at 8 p. m. Members are requested to be present.
MICHAEL FEINBERG, Exalted Ruler.
GUSTAV W. NOTHDURST, Secty.

DE LA SALLE COUNCIL NO. 282, K. OF C.—Members will please meet to pay respects to late brother, Charles J. Mayer, at chapel, 929 Belmont-av., Friday evening, 8:30. A. A. MAC DONALD, Grand Knight.

ANDERSON—Verner Anderson beloved husband of Esther, fond father of Verner Jr. and Kenneth, son of J. G. Anderson, brother of Ansel, Sigard and Hjalmer, Mrs. Fred Hauser, Mrs. Henry Linkens. Funeral from his late residence, 6212 N. Maplewood-av., Saturday, March 29, at 1 p. m. to Concordia Luthern church, corner of Seeley-av. and Byron-st., where services will be held at 2:30 p. m. Interment Rosehill.

AUGERINOS—Augerios Augerinos, brother of George, Penelope, Constantine, Artemis, and Aristides. Funeral Friday, March 28 at 1 p. m. from chapel, 622 Blue Island-av., to Hellenic Orthodox Church of Annunciation 1017 N. La Salle-st. Interment Elmwood cemetery.

AVERY—Mary Avery, nee Murphy, March 24, of 529 W. 43d-pl., beloved wife of Frank, devoted mother of John, Floyd and Laureita, sister of Mrs. Bridget Bulger, Mrs. Hannah Williamson, Mrs. Sarah Mearns, John Murphy and the late Annie Nolan and Catherine Ollis. Native of Bally Cringean, St. Mullens, County Carlow, Ireland. Funeral Friday, at 9 a. m., to St. Gabriels church. Interment Holy Sepulchre. For further information call Yards 0617.

BARON—Anna Baron, beloved wife of Joseph, sister of Kathryn Follette and John J. Martin. Funeral Saturday, March 29, at 9:30 a. m., from chapel, 4911 Broadway, to St. Henry's church, Devon at Ridge-av. Interment Calvary.

BATTISTINI—Harriet Battistini, nee Levison, mother of Ann Buchner, Mrs. Lillian Levy, Jack and the late Samuel Battistini. Funeral Thursday, March 27, at 2 p. m. at 3246 Jackson-blvd. Burial Graceland cemetery. Funeral private. Kedzie 2304.

BUCHHOLZ—Anne Buchholz, of 5632 Ridge-av., March 26, beloved wife of Eric, fond mother of Dorothy Faye and Hilda. Remains lying in state at chapel, 1906 Irving Park-blvd. Friends invited. Services and interment at Oxford, Ind., Saturday, March 29, at 2 p. m.

BURGER—Mary Burger, nee Schoumacher, wife of the late John, mother of Mrs. Marie Britz and John Burger. Funeral from chapel, 11511 S. Michigan-av., Friday at 9:30 a. m., to St. Catherine of Genoa's church.

CARROLL—William J. Carroll, beloved husband of Ann, nee Boller, fond father of Ann, son of Peter F., and Mary nee Lyons, fond brother of Walter P. and Raymond J. At his residence, 9924 S. Hamilton-av. Funeral Friday, March 28, at 9 a. m. sharp to St. Barnabas church. Interment St. Joseph's cemetery. Canal 0041.

CASSIN—Helen Cassin, nee Raftery, beloved wife of James, fond mother of Ethel Tummitt, Marguerite Spaeth, Hazel Duffy, Vivian, and the late Raymond, Helen, and Vincent. March 25, at her residence, 125 S. Summit-st., Wheaton. Member of W. C. O. F., No. 2. Funeral notice later.

CHURCHILL—Mrs. Alice J. Churchill, of 835 Erie-st., Oak Park. Services at First Methodist church chapel, Oak Park-av. and Superior-st., Oak Park, Thursday, March 27, at 3 p. m. Interment Indianapolis, Ind.

DAVIA—Tullio Peter Davia, March 23, beloved husband of Maria, fond father of Joseph, Henry and Remo Davia. Funeral from residence, 6525 S. Whipple-st., postponed until Friday, March 28, at residence at 9:30 a. m., to St. Rita's church. Interment Holy Sepulchre.

DENT—Minnie G. Dent, wife of Col. John C. Dent, U. S. army, mother of Edith Dent Kern, and Lucille Burt, daughter of the late Gen. Lloyd Wheaton of Chicago, passed away in San Francisco, Cal., March 25, 1930. Burial San Francisco, Cal.

DICKSON—Mrs. Belle Dickson, at home, 1438 W. 70th-st., March 25, beloved wife of Andrew W. Dickson, sister of Mrs. Martha Veitch, Jean Marr of New York, Mrs. Nellie Robertson, Donald F. Marr, and Peter Marr of Scotland. Funeral services at Drexel Park Presbyterian church Saturday at 2 p. m. under auspices of Delta chapter No. 602, O. E. S., Member of Damascus shrine No. 22, W. S. J. Interment Cedar Park.

DONOHUE—John T. Donohue, at New Smyrna, Fla., of 3451 Foster-av., beloved husband of Minnie, nee Loveridge, son of John J. and the late Nora, brother of James J. Donohue. Remains will arrive in Chicago Thursday. Funeral notice later. Information, Humboldt 2779.

FRANK—Louis Frank of 6441 Magnolia-av., March 25, 1930, beloved husband of Ida, fond father of Bernhardt, Lillian, Maurice, Edna, Julian and Amy Frank Silver. Funeral Thursday, 10 a. m., at his late residence, 6441 Magnolia-av. Interment Temple Judea cemetery, Jewish Waldheim.

FREESE—John Freese, 3608 Lowe-av., March 24, 1930, beloved son of the late J. Henry and Wilhelmina Freese, brother of Mary, William and Fred Freese. Services at chapel, 634 and Harvard, Thursday, March 27, at 2 p. m. Interment Mount Greenwood.

DEATH NOTICES

GIBSON—Katherine L. Gibson, nee McCarthy, March 25, wife of Charles H. Gibson, mother of Mrs. Florence Metzger, J. Le Roy, and the late Harold Gibson. Funeral from residence, 1314 Ardmore-av., Friday at 9:30 a. m., to St. Ita's church. Interment Calvary. Terre Haute [Ind.] papers please copy.

GRIMES—James Alfred Grimes, March 26, 1930, at his residence, 1709 Farragut-av., beloved husband of Ernestine Grimes, fond father of Edith McDonough and the late Walter Grimes. Funeral services Friday at 2:30 p. m. at funeral chapel, 5149 N. Ashland-av. Interment Rosehill. Long Beach 5147.

HANSON—Caro Lina Hanson, age 72, at her residence in Evanston, March 26, wife of the late Burton Hanson, mother of Mrs. Chester D. Tripp of Evanston, and Alexander McClure Hanson of Oakland, Cal. Funeral services will be held at home of her daughter, Mrs. Chester D. Tripp, 1404 Forest-av., Evanston, 11 a. m., Friday. Interment Milwaukee. Milwaukee papers please copy.

HECK—Clara Heck, March 23, of 1257 E. 46th-st., beloved wife of Harry, sister of Irwin, Alfred, Robert, Gertrude, and Lydia Hess. Funeral services Friday at 1 p. m. at chapel, 5203 Lake Park-av. Interment at Elmwood cemetery, Hammond, Ind.

HOFFMAN—William Leroy Hoffman, March 26, 1930, beloved husband of Goldie, fond brother of Mrs. Evelyn Chirple and Mrs. Charlotte Randall, at chapel, 63d and Harvard, until Saturday noon. Services at Woodlawn Masonic temple, 6331 University-av., Saturday, March 29, at 2:30 p. m., under the auspices of Chevalier Bayard commandery No. 53, K. T. Interment at Oak Hill. Also member of Dearborn lodge No. 310, A. F. & A. M.; Lafayette chapter No. 2, R. A. M.; Palestine council No. 66, R. & S. M., and Medinah temple A. A. O. N. M. S.

JENDRZEJEK—Josephine Jendrzejek, beloved mother of Anna Kurzeniewski, Leona Brodzinski, Frank, Edward, George, Helen Urbanski, Mamie Bronowski, and Gertrude Wachowski, thirty grandchildren, six great-grandchildren. Funeral postponed to Saturday, March 29, 9:30 a. m., from 2511 N. Richmond-st., to St. Helen's church, Augusta and Oakley-blvd., thence to St. Adalbert's cemetery.

JONES—Walter C. Jones, at San Diego, Cal., March 26, husband of Helen Hyman Jones, father of Thomas H. and Dorothy Jane, brother of Stanley M. and John L. Jones. Funeral notice later. At rest at chapel, 124 Madison-st., Oak Park, upon arrival from California.

JORDAN—Edith Jordan, 403 S. Homan-av., March 24, 1930, beloved wife of Oran E. Jordan, daughter of James Cahill, sister of Mrs. Charles O. Anderson and Mrs. Philip Neilly. Services at chapel, 63d and Harvard, Friday, March 28, at 2 p. m. Interment at Oak Hill.

KEEFE—Mrs. Mary A. Keefe, nee Kelly, beloved wife of William J. Keefe, beloved mother of William Pollard, Walter, Genevieve Keefe, sister of Mrs. James McBride and the late James and Nora Kelly. Funeral from residence, 640 W. 35th-st., Friday, March 28, at 9:30 a. m., to Nativity church. Interment Holy Sepulchre. Reservation call Yards 2799 or Vincennes 0660.

KNUTSON—Andrew Oliver Knutson, 4849 Berteau-av., beloved son of Lena J. Knutson, nee Tofte, and the late Lars Bjornaas Knutson; dear brother of Christian R. and Margaret J. Knutson. Funeral Friday, March 28, at 2 p. m., at funeral home, 3301-05 Fullerton-av. Interment Mount Olive cemetery.

KRUEGER—William F. Krueger, March 25, aged 59 years, of 2140 Marshall-blvd., beloved husband of Elizabeth Krueger; brother of Herman H., Julius W., and Otto W. Krueger. Funeral Friday, March 28, at 2 p. m., from chapel, 1701 W. 21st-st., to Concordia cemetery. Member of Normal Park Lodge, No. 797, A. F. & A. M.; also Knight Templar Lodge. Information, call Canal 0443.

LEYSER—Katherine G. Leyser, nee Schmitt, suddenly, March 24, late of 6454 Ridge-av., beloved wife of Fred W., fond mother of Mrs. Edward J. Ketterman, Fred J. and Joseph. Funeral Friday, March 28, at 9:30 a. m., from chapel, 6338-40 N. Clark-st., to St. Henry's church. Burial St. Boniface.

LYNCH—Mary M. Lynch, beloved daughter of Mr. and Mrs. John Lynch, fond sister of John, Thomas, Katherine, and Jane. Funeral Friday, March 28, at 9:30 a. m., from late residence, 1007 N. 16th-av., Melrose Park, to Sacred Heart church. Interment Mount Carmel.

MANSBACH—Isaac Mansbach, fond husband of Ida, beloved father of Blanche Glassner, brother of Mrs. Henry Schwartz. On account of weather funeral services postponed to Thursday, 1 p. m., at chapel, 936 E. 47th-st. Burial Rosehill.

MAYER—Charles J. Mayer, late of 2819 Burling-st., beloved husband of Louise T., nee Reese; fond father of Richard A. Funeral Saturday, March 29, at 9 a. m., from chapel, 929 Belmont-av., to St. Sebastian's church. Interment St. Maria cemetery.

MEISTER—Anna E. Meister, nee May, fond mother of Mrs. Elizabeth Balliett, Mrs. Anna Ullrich, Mrs. Lena Trabing, William D., Charles J., and the late Henry Meister. Funeral at late residence, 1545 W. 63d-st., Saturday, March 29, at 2:30 p. m. Interment Oakwoods.

MEYERS—Mary Halliisey Meyers, March 25, 1930, beloved sister of William M. Halliser and the late John, devoted aunt of William, John, Francis, Joseph, and Robert Halliser. Funeral Friday, March 28, 8:30 a. m., from chapel, 1820 S. Michigan-av., to St. John's church. Burial at Calvary.

MORRIS—Mary Morris, wife of the late Arthur, dear mother of Mrs. M. Murphy, Mrs. J. Heinhorn, Mrs. C. Anderson, Mrs. D. De Wolf, Mrs. W. Cole, and the late Catherine Parker; sister of Mrs. N. Mead; at her daughter's residence, Mrs. M. Murphy, 7743 S. Wood-st. Funeral postponed to Friday, March 28, at 9 a. m., at St. Justin Martyr church. Interment at Mount Olivet cemetery.

PICHT—Mathilda Picht, fond mother of Norman Picht, sister of Anna Benfer, Amelia Stocks and Antonia Dunkle. Funeral Thursday, March 27, 1930, at 2:30 p. m., at chapel, 6904 W. Roosevelt-rd., Berwyn. Interment Waldheim.

PITKIN—Charlotte W. Pitkin, beloved wife of the late Harvey Ellicott, Saturday, March 22, 1930, at Atlantic City. Services at Graceland chapel, 2 p. m., March 27. Burial private.

RUBY—Calvin Leith Ruby, March 26, age 3 years, beloved son of the Rev. and Mrs. William O. Ruby. Service Friday, 2 p. m., at parents' residence, 4815 N. Central Park-av. Interment Mount Olive cemetery.

RUUS—Mary A. Ruus of 2635 Logan-blvd., wife of the late James H., fond mother of Mrs. A. Lars Theodore, Fred H., Mrs. George A. Stange, the late Dr. P. H. and Dr. C. W. Ruus. Funeral services Thursday at 2 p. m. at daughter's residence, 2545 Logan-blvd. Interment Mount Olive.

SALINGER—Fannie Copland Salinger, beloved wife of Dr. Simon F., loving mother of Dr. Samuel, Sol, Birdie Goldberg, Stella Ferderici, and Gertrude Olson. Services Friday, convenience of family, New York, St. Louis, and Louisville papers please copy.

SCHARBACH—Edwin Scharbach, son of Emil and Emma; Hobart, Ind., accidentally, March 24. Service Friday, March 28, 1:30 p. m., at the home of parents.

SENNOTT—Douglas Sennott, beloved husband of Ada Frankie Evans Sennott, brother of Mr. William Sennott and Mrs. Mary Wright of Chelsea, Mrs. Archie Mc Lean of North Granville, N. Y., and Mrs. J. A. Haley of Granville. Funeral Saturday, 9 a. m., from chapel, 2346 W. Madison-st., to Precious Blood church.

SHAY—Alice Shay, nee Courtney, March 25, 1930, beloved wife of the late Thomas, fond mother of James, Catherine, Mrs. Agnes McLean, late Mame. Funeral Saturday, March 29, at 9:30 a. m., from her late residence, 3644 Pioneer-st., to Presentation church, where solemn high mass will be celebrated. Interment Calvary. Nave of Cahersiveen, County Kerry, Ireland.

SOLO—Catherine Solo, beloved wife of Louis, fond mother of Ralph. Funeral from late residence, 705 N. Pleasant-av., Glen Ellyn, Friday at 8:30 a. m. Mass at St. Petronilla church at 9 a. m.

STIEGLITZ—Louise Stieglitz, at her residence, 3717 Maple Square-av., beloved wife of the late Gustave A. Stieglitz, and mother of Mrs. Laura Suhr, Mrs. E. T. Ole, Mrs. Elsa Mayer, Gustave, Carl, Anna and Maria Stieglitz. Services at Graceland chapel Friday, March 28, at 2:30 p. m.

STUART—Charles Henry Stuart, March 26, late of 4815 W. Superior-st., brother of John J. Stuart, very dear friend of Mrs. Emma J. and the late Erasmus B. Buck. Member of Fort Dearborn lodge, K. P. Funeral at chapel, 4817 Chicago-av., Saturday, March 29, at 2 p. m. Interment Woodlawn.

THOMPSON—Joseph Henry Thompson, 3402 Elaine-pl., suddenly, Tuesday, beloved brother of Mrs. Charles Adams, Chicago, and William A. Thompson, Bloomington. Services Friday, 11 a. m., at St. Chrysostom's church, 1418 N. Dearborn-st.

WHITNEY—Dr. A. Herbert Whitney, husband of Annette Wood; father of Herbert W. and Roy D.; son of Alvin and Mary Antoinette Whitney; brother of Alice E. Residence 23 S. Kenilworth-av., Austin. Funeral notice later.

Norwegian singer at 9:30

Sessan Whist-Nespria, front rank artist, and internationally reputable soprano, sings a radio recital with the W-G-N Symphony Orchestra. Scandinavian songs, operatic passages, other recital items on her program at 9:30.

Trumbull gives piano program

A great musical personality will invade the studios of W-G-N. Florence Trumbull, accomplished concert artist, student of European masters, appears in recital at 8:00.

Minstrel show for Mickelberry

Give the interlocutor a great big hand! Jefferson, the major, and their pals participate in a good old fashioned minstrel show. Music, laughs and all the good old black face gags. Mickelberry Manor, 8:30.

Skillets klank for 3:30 show

Happy hucksters of ha-has, all-American heavyweight slingers of song, entertain specially for Sisters of the Skillet. East & Dumke, Manor House Coffee program at 3:30.

DETAILS OF TODAY'S W-G-N PROGRAM

Thursday, March 27

DAYTIME

8 to 9—Digest of the Day's News.
9 to 10—Larry Larsen's Mail Box.
10 to 10:30—Forecast School of Cookery.
10:30 to 11—Jack Spencer, impersonator; Jeanne Marmion, soprano.
11 to 12—Everybody's Hour; Franklin Greenwood, tenor; Jean East, soprano.
12 to 12:30—Reading Class.
12:30 to 1—Henrici Weather Forecast; The Hub; Pat and Larry.
1 to 2:30—Luncheon Concert: Drake Concert Ensemble; Blackstone String Quintet.
2:30 to 3—Women's Club: Walton E. Cole; Mollie Moore, soprano.
3 to 5—Teatime Music: 3:30, Sisters of the Skillet; William Watson; Esther Friend, soprano; Axel & Bun; Ellis Foster.
5 to 5:30—The Book Worm.
5:30 to 6—Marshall Field & Co.'s Air Castle.
6 to 6:20—Uncle Quin's Punch and Judy.
6:20 to 6:30—Craig and Nelson Stock Quotations.
6:30 to 6:45—Coon-Sanders Nighthawks.
6:45 to 7—Fannie May Boys.

EVENING

7 to 7:30—Bulova Correct Time; Henrici Weather Forecast; Announcements.
7:30 to 8—Williams' Oil-O-Matics.
8 to 8:30—Florence Trumbull, pianist.
8:30 to 9—Mickelberry Manor.
9 to 9:30—Atwater Kent Hour.
9:30 to 10—Sessan Whist-Nespia.
10 to 10:10—Tomorrow's Tribune.
10:10 to 10:20—Lewis's Hungry Five.
10:20 to 10:30—In Step with the Want Ads.
10:30 to 10:40—Jean Goldkette's W-G-N Orchestra.
10:40 to 11—Coon-Sanders Nighthawks.
11 to 11:10—Bulova Correct Time; Dream Ship.
11:10 to 12—Jean Goldkette's W-G-N Orchestra.
12 to 12:45—Coon-Sanders Nighthawks; Tweet Hogan and His Drake Hotel Dance Orchestra.

WGN
The Chicago Tribune Station on the Drake Hotel
416.4m-720k

CROSSWORD PUZZLE

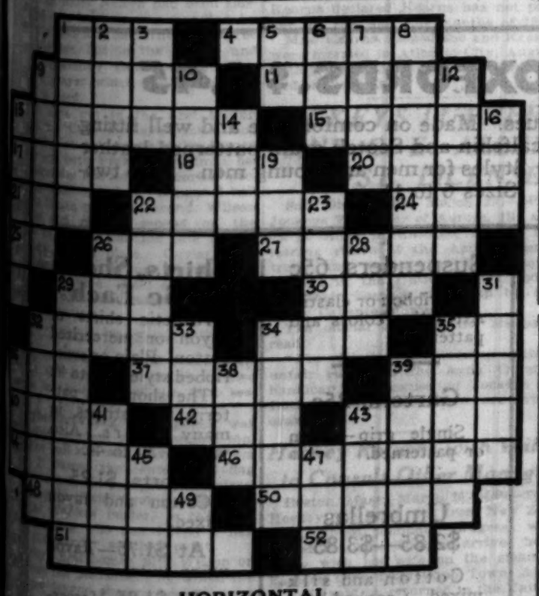

HORIZONTAL

22. Entrest
24. Same as 18 horizontal
25. Preposition
26. Owing
27. Boat
29. Soft metal
30. Rug
32. Receiver of stolen goods
34. Soft drink
35. Greek letter
36. Bump
37. Shelter; refuge
39. To study
40. To hoodwink
42. Free of
43. Scandinavian masculine name
44. Coward
46. Gigantic
48. Anything of value
50. Cut of meat (pl.)
51. Range of voice
52. Partook of

VERTICAL

28. Top piece
29. Storm
31. Informal meal
32. Aggregate of the animals of a given region
33. Organ of head
34. Piece for the foot
35. Piece of stick or scrub found in wool (Australia)
36. Highways (Abbr.)
38. Vigor
39. Withered old woman
41. Repose
43. Give forth
45. Knowledge
47. New Zealand bird
49. Preposition

Yesterday's Puzzle Solved.

So crisp it crackles out loud!

CHILDREN everywhere have learned to listen for the crackle that always comes with Kellogg's Rice Krispies. In a year, this great new cereal has become one of the very largest sellers.

And how good for everybody! Nourishing, wholesome rice. Easy to digest. A splendid way to get children to take lots of milk.

You couldn't serve a more tempting cereal for all the family. Toasted rice bubbles, and milk or cream. Extra delicious with fresh or canned fruits, or honey. Good for breakfast, lunch or supper.

Try the recipes on every package. Rice Krispies macaroons, candies. Buttered Rice Krispies. Sprinkle into soups.

Order a red-and-green package from your grocer. Served by hotels, restaurants. Made by Kellogg in Battle Creek. *Oven-fresh in the inner seal wrapper.*

Kellogg's
RICE KRISPIES

STARTING TODAY THE 26TH ANNUAL

CARSON PIRIE SCOTT & CO

ALL FRESH NEW MERCHANDISE PURCHASED SPECIALLY FOR THIS OUTSTANDING SALES EVENT OF THE SEASON

BASEMENT ANNIVERSARY SALE

SPORTS APPAREL-

Dresses, $4.75, $7.75, $13.75

At $4.75—Honan, silk crepes and flannel. 14 to 42. At $7.75, Printed crepe. Cape styles, 2 and 3 piece knit suits. At $13.75, tweed, basket weave or rajah. 14 to 20.

Cotton Blouses, $1.65
Silk Crepe Blouses, $4.75
Skirts, $2.65 and $4.75

FURS-

$14.50 to $39

At $14.50—Wolf, marmink, red and brown foxes.

At $21—Red and brown foxes, wolf, and two-skin kit fox chokers.

At $39—Pointed foxes and two-skin stone marten chokers.

SWEATERS-

At $2.45—Slip-ons of wool-and-rayon. 8 to 14 and 34 to 42.

At $3.45—Slip-ons in crew or V-neck. Sizes 34 to 42.

At $3.95—Coat style. 36 to 46.

WOMEN'S AND MISSES' DRESSES - $7.75 AND $13

At $7.75—New silhouette frocks of plain silks, Georgettes and printed chiffon, in dots and prints. Bolero jackets, flares, pleats, godets. 14 to 44.

At $13—Jacket costumes, puff sleeves, boleros. Printed chiffons, navy Georgettes and solid color crepe. Peplums, flares and lingerie touches. 14 to 44.

WOMEN'S AND MISSES' COATS - $22 - $33 - $43

At $22—Tailored tweed sports coats or faille, covert cloth, velveteen, silk. Capes, jabot lapels. 14 to 44.

At $33—New coats in tricova, tweeds, covert cloth and wool crepes. Fitted lines, flares, capes and belted models. Sizes 14 to 44.

At $43—Styles with scarfs, capelets. Covert cloth, wool crepe, tricova, basket weave, and tweeds. Sizes 14 to 44.

WOMEN'S AND MISSES' SUITS - $14 - $22 - $33

At $14—Two-piece suits of covert cloth and twill in spring colors. Crepe lined. Sizes 14 to 42.

At $22—Three-piece suits in tweeds. Some are fitted at the waistline. Sizes 14 to 42.

At $33—Three-piece. Wool crepe, covert, basket weave, tricova. Peplums, capes. 14 to 42.

HATS-

Tailored Styles, $1.65

Many smart, new materials. Toyos, braids, visca and baku cloth, felt combinations and novelties. All headsizes.

At $3.50—Chic trimmed hats in a variety of styles and materials.

SHOES-

Smart Styles, $4.95

Kidskin shoes in colors and black, trimmed with reptilian-patterned or plain contrasting leathers. Patent leather, white linen, black crepe de Chine shoes. Pumps, straps, Oxford tie models.

UNDERWEAR-

"Glove Silk" Vests, $1

Sizes 36 to 42. Knickers or step-in drawers, $1.25. Sizes 5, 6, 7, 8. Pink, peach color.

HOSIERY-

Silk-to-Top, $1

Chiffon silk. Full-fashioned, reinforced with lisle at hem. Many colors.

GLOVES-

Fabric Slip-Ons, 65c

Double-woven fabric slip-on gloves, and single weight with novelty cuffs.

HANDBAGS-

Many Styles, $3.85

Of calfskin in black and the favored "ensemble" colors. Many styles, sizes.

NECKWEAR-

Chiffon Scarfs, $1.65

Floral patterns. Full-width size.

At 65c—Collar and cuffs sets of pique. Unusually attractive.

UMBRELLAS-

At $2.85—Silk, in patterns and solid colors. Black and colors.

At $3.85—Silk, 16 ribs. Wood shank. Solid colors and designs.

HANDKERCHIEFS-

All Linen—70c Doz.

Imported, white. Midget hems.

At 75c dozen—Sheer handkerchiefs with colored patches.

JEWELRY-

Imported Necklaces and Bracelets, 95c Each

Marcasite with simulated carnelian, chrysoprase, lapis, onyx. Rings, 75c.

CORSETS-

At $2—Combination brassiere and hip confiner. Lace brassiere top. Also one with inner belt at $2.

At 95c—Combination brassiere and hip confiner of cotton-and-rayon striped material.

NOTIONS-

At 75c for 3 boxes—Kotex.

At 45c—Cover-all household aprons of rubberized cretonne.

At 50c—Ironing board pad and cover. Fits standard size boards.

TOILET ARTICLES-

Lifebuoy Soap, 58c Doz.

At 19c pkg.—Rinso.

At 2 for 75c—"Fitch's" shampoo.

At 49c—"Eveready" safety razor, shaving cream, talcum combination.

SILKS-

Flat Crepe, $1.50 Yard

5,000 yards, of heavy quality. A range of 25 of the smart, spring shades. 40-inch.

At $1.00 yard—Printed all-silk flat crepe, 40-in.

At $1.95 yard—Satin crepe, flat crepe, Georgette, 40-inch. Poult de Soie, 36-inch. Black only.

At $1.15 yard—All rayon printed flat crepe, 39-in.

WOOLENS-

Printed All-Wool Challis, 50c Yard

Slight imperfections in printing. 27-inch.

At $1.65 yard—All-wool tweeds, klasha, 54-inch.

At $1.95 yard—Supple all-wool tweeds, 54-inch.

COTTONS-

All-Rayon Flat Crepe, 85c Yard

In an assortment of new spring shades, 40-inch.

At 85c yard—Printed rayon-and-cotton flat crepe.

At 28c yard—Printed voiles, 39-inch.

SHEETS AND CASES-

"Cohasset" Sheets, 81x99-In., $1.45

63x99-in., $1.15; 72x99-in., $1.30; 63x108 in., $1.30; 72x108-in., $1.45; 81x108-in., $1.65; "Cohasset" cases, 42x36-in., 32c; 45x36-in., 35c each.

Sheets—Colored hems, 81x99-in., $1.35; Cases with colored hem, 45x38½-in., 35c each.

81-inch "Bridal" bleached sheeting, 48c yard.

45-inch "Bridal" linen-finish tubing, 35c yard.

36-inch "Fruit of the Loom" muslin, 15c yard.

36-inch "Verona" unbleached muslin, 10c yard.

LINENS-

At 25c Ea.—Bath towels, solid colors, 22x44 in.

At $2.75 Set—All-linen damask luncheon set, cloth 54x54 inches and 6 napkins, colored borders.

At 95c for Six—Hemmed dish towels, linen and cotton mixed, with colored borders.

CURTAINS-

Fine Weave Marquisette Panels, 75c Ea.

40 inches wide, 3-inch hem, fringed. Ecru color. Same style in the 50-inch width, $1.15.

At $1.85 Set—7-piece cottage sets, pastel colors.

At $1.55 Pair—Bathroom curtains of ivory-color grenadine. Coin size woven dots in color.

BLANKETS-

Patchwork-pattern Comforters, $1.95—Cotton filled. 72x84 inches. Rose, blue, green.

Reversible Bedspreads, $2.75—Cotton-and-rayon jacquard patterns, scalloped edge. 5 colors. 84x108.

Wool Comforters, $4.95—Wool filled, sateen covered. Persian design center. 72x84 inches.

LAMPS-

Bridge Lamp Bases, $3.50

Also junior 2-light candle style, $4.50; 3-light, $5.

Parchment-Effect Shades—For bridge lamps, $1.50; for table lamps, $1.85; for junior lamps, $2.25.

LINGERIE-

Of Crepe de Chine, $2.35

Princess slips, nightdresses, chemises, step-in drawers, and bandeau sets.

PRINCESS SLIPS-

Of Crepe de Chine, $1.78

Lace trimmed or tailored. In white, pink and peach. Sizes 34 to 44.

NEGLIGEES-

Novelty Corduroy, $1.95

Set-in sleeves. Many colors. Small, medium and large sizes.

At $3.95—Embroidered rayon negligees in several patterns. All sizes.

NIGHTDRESSES-

Of Crepe de Chine, $3.95

Lovely imported lace trimming or tailored. New styles. Pastel colors.

At $1.38—Cotton and rayon nightdresses.

PAJAMAS-

Of Pongee, $1.55

Green, red or blue trim. Also of rayon-and-cotton mixed and cotton broadcloth in novelty patterns.

HOUSEDRESSES-

At $1.55—Printed broadcloths, linene, gabardine, cotton pongee and plain pique. Sizes 36 to 52.

FOR INFANTS-

Bloomer Dresses, $1.65

English print patterns and printed cotton broadcloths. 2 to 6 years.

At $8.75—Cape coats of cheviot or tweeds. 2 to 6 years.

At 85c—Princess slips, rayon-and-cotton, bodice top, 10 to 16 yrs.; built-up style, 2 to 14. Combinations, 2 to 12.

FOR GIRLS-

Tub Dresses, $1.65

With bloomers, 6 to 10; without, 7 to 14. Both prints and solid colors.

At $2.65—Printed and plain cotton broadcloth or voiles. 6 to 10 and 7 to 14.

Rayon Underwear

Vests, 50c; Bloomers, 65c; Union Suits, $1.00. Sizes 4 to 16 years.

Misses' Silk Hosiery, 75c

Children's Shoes, $2.95—High and low, patent leather and colored elkskin (soft calfskin). 6 to 12.

Misses' Shoes, $3.45—Patent leather straps, oxfords. Tan, black elkskin (soft calfskin) Oxfords, 11½ to 3.

Growing Girls' Shoes, $4.95—Black, white, beige. Sizes 3 to 8.

FOR BOYS-

4-Piece Knicker Suits, $11.85

Of all wool blue cheviots or new mixtures. Two pairs of knickers and vest. 8 to 16 years.

Long-Trouser Suits, $14.85

Two pairs of trousers. New patterns or blue cheviots. Smartly tailored. 14 to 18 years.

Boys' Topcoats, $4.85

In mixtures or blue cheviots. Sizes 3 to 8 years. Shorts to match these topcoats, $1.45.

Sweaters, $2.15—Patterns, plain colors.

Plus-four Knickers, $2.15—6 to 17 yrs.

Wash Suits, $1.30

Of linens or cotton broadcloth. A good selection of styles. 3 to 10 years.

Blouses and waists, 65c each. Junior shirts, 80c; Youths' shirts, 90c. One-piece pajamas, 80c; Two-piece, 95c.

Boys' Shoes, $3.45

Scotch grain pattern and smooth leathers, broad and medium toe models, brown and black. Sport shoes also included. Sizes 1 to 6.

Boys' Underwear

At 35c—Cotton athletic shirts, flat knit or Swiss ribbed. Colored shorts. 6 to 16 yrs.

CARSON PIRIE SCOTT & CO

THE 26TH ANNUAL

BASEMENT ANNIVERSARY SALE

IN THE MEN'S STORE

MEN'S AND YOUNG MEN'S TWO-TROUSER SUITS

$24 AND $32

Remarkable values—satisfactory choice is assured for there are hundreds of smart suits in each price range.

The Fabrics

Tweeds, cheviots, worsteds and twists in plain weaves, stripes, or the popular overplaids.

The Styles

Two and three button, single or double breasted; peaked or notched lapels; plain or rope shoulders.

ALL-WOOL TOPCOATS. $17-$24

In the new spring shades of tan, brown, blue and gray in solid colors as well as the newest patterns. Single and double-breasted styles, with plain or belted back; also the popular 50-inch topcoat.

Golf Knickers $3.45, $4.45

Plus two, four, and six styles. Well tailored of dependable fabrics in a good selection of patterns and colors.

Suede Jackets, $10.75

Of sort finished suede in tan or gray with hookless fasteners in front that open all the way. Full lined.

At $9.75—With button front.

Golf Sweaters $3.95

Pull over styles with the U. V or crew necks. Of soft zephyr and worsted yarns. All wool golf hose to match, $1.50.

At $3.95—All wool coat sweaters in heather mixtures.

Trousers, $3.45, $4.45

Worsteds, tweeds, cashmeres, cheviots, twists in patterns and colors.

MEN'S SHIRTS REMARKABLE VALUES, $1.55

Well made of the broadcloth and madras fabrics usually found in shirts much higher priced. Satisfactory choice is assured for there is an almost unlimited selection of attractive colors, stripes, patterns, and white, plain or self patterned. Collar attached, neckband and collar to match styles. Sizes 14 to 17. This indeed is an unusual opportunity to purchase your entire season's supply of shirts at a great saving.

Ties, 75c

Silk faced. Well-made of dependable cravat fabrics in the new attractive patterns, stripes and color or combinations. For wear this spring and summer.

Men's Linen Handkerchiefs 18c Each

White or colored woven border.

Pajamas $1.55

In many good-looking patterns and colors. Middy style, collar attached and regular. Sizes 15 to 18. Remarkable values.

Men's Robes, $6.75

Cotton and rayon in solid colors and satin trimmed. Also patterned robes.

Hats, $2.95

Snap brims and welt brims in the new spring shades and styles. All lined.

Caps, $1.55

Pigskin Gloves, $1.95

One-clasp style in natural color.

At 95c—Double woven fabric gloves. One-clasp styles. Low priced, 95c pair.

MEN'S OXFORDS. $4.45

Remarkable values. Made on comfortable and well fitting lasts. Of excellent calfskin and Scotch grain patterned leather in brown and black. Styles for men and young men. Also two-tone sports oxfords. Sizes 6 to 11.

Hosiery, 25c

Cotton-and-rayon in novelty patterns. Reinforced toe, heel and sole.

Thread silk-and-rayon in solid colors with reinforced toe and heel and double soles.

At 65c—Of rayon with mercerized top, heel and sole. Attractive patterns.

Silk Hose, 75c Pair

Full-fashioned, mercerized cotton top, heel and sole.

Suspenders, 65c

Of ribbon or elastic. Attractive colors and patterns.

Garters, 25c

Single grip—plain or patterned.

Umbrellas $2.85—$3.85

Cotton and silk mixed. Crooked handles.

Shirts, Shorts 75c Each

Athletic shirts of rayon or mercerized cotton. Plain or swiss ribbed styles. 34 to 46.

The shorts, in patterns and stripes, in many colors. Also white. 30 to 44.

Shorts, $1.25

Cotton and rayon mixed.

At $1.75—Rayon union suits.

At $1.85—Mercerized cotton union suits.

STUDENTS' ALL-WOOL TWO TROUSER SUITS

$17.50

The smartest styles for spring. Well tailored patch or set-in pockets. Single or double-breasted styles with peaked or notched lapels. In new shades of tans, grays and blues. Sizes—32 to 36.

SECTION TWO
SPORTS
MARKETS
WANT ADS

Chicago Daily Tribune

THE WORLD'S GREATEST NEWSPAPER

THURSDAY, MARCH 27, 1930.

The Tribune's Telephone Number Is Superior 0100
Find Real Estate Opportunity in Chicago's Most Complete List—Tribune Want Ads!

** 19

HAWKS BEATEN BY CANADIENS, 3-2, IN PLAYOFF

CUBS WIN, 17-12, ON 4 HOMERS, ANGELS' ERRORS

Open Series with Pirates Today.

Only 29 Runs

CHICAGO.	AB	R	H	PO	A
Gardner, 3b	4	3	1	2	1
Abel, lf	6	4	3	1	0
Graham, c	6	2	3	12	0
Somers, cf	4	1	2	1	2
Arbour, rf	5	2	2	1	1
Couture, 2b	4	3	2	1	1
Cuyler, ss	5	2	2	1	1
Stasiak, cf	4	1	1	2	0
Dittmar, ss	4	1	1	2	4
Warren, p	3	1	1	0	1
Holling, p	1	0	1	0	0
Moncrief, p	0	0	0	0	0
Peters, p	1	0	0	0	1
†Skiff	1	0	0	0	0
	40	17	18	27	12

LOS ANGELES.	AB	R	H	PO	A
Haney, 3b	4	1	1	1	5
J. Moore, lf	4	2	3	2	1
Sigafoos, 2b	5	0	1	2	3
Harper, rf	4	1	1	2	0
Jacobs, 1b	5	1	2	12	1
Stats, cf	5	2	2	4	0
Dittmar, ss	5	3	3	2	4
Warren, p	3	2	2	2	1
Holling, p	1	0	1	0	1
Moncrif, p	0	0	0	0	0
Peters, p	1	0	1	0	1
†Skiff	1	0	1	0	0
	40	12	18	27	17

*Batted for Holling in fourth and batted for Moncrief in seventh.
†Batted for Peters in ninth.

Chicago	212	023	403—17
Los Angeles	201	100	044—12

Runs batted in—Cuyler, Sigafoos [4], Warren [2], Haney [2], Jacobs [2], Dittmar [2], Hollins, 9 in 4; Nelson, 1 in 1; Moncrief, 5 in 3. Struck out—Hollins, 3; Moncrief, 1. Bases on balls—Hollins, 4; Moncrief, 5; Warneke, 1. Stolen bases—Hollins [2], Haney. Three base hits—Haney. Home runs—Stephenson, Cuyler [2], Jacobs, Haney, Hornsby. Two base hits—Haney, Dittmar, Warren, Skiff, Hartnett. Sacrifice hits—Hornsby, Warneke, Haney. Double plays—Sigafoos to Dittmar to Jacobs; Cuyler to Hartnett to Blair; Beck to Haney to Grimm; Blair to Hornsby to Grimm. Left on bases—Chicago, 7; Los Angeles, 4. Bases on balls—Off Warren, 2; off Holling, 2; off Nelson, 1; off Peters, 1. Hits—Hollins, 9 in 4; Nelson, 1 in 1; Moncrief, 5 in 3. Struck out—Warneke, 3; Moncrief, 1. Passed ball—Hartnett. Umpires—Dunn, Klem and Quigley. Time—2:30. Attendance—10,000.

BY IRVING VAUGHAN.
[Chicago Tribune Press Service.]

Los Angeles, Cal., March 26.—What was to be the Cubs' polishing up exercise preparatory to the opening tomorrow of a four game series with the Pirates developed into a running riot today. The National league champs were in a hitting mood, the angels had something resembling stage fright in the field and a flock of pitchers had nothing. The sum of it all was a painful exhibition in which the Chicagoans triumphed by a football score of 17 to 12.

The only commendable happenings were the homers that rattled off the bats of three of the major leaguers. Cuyler hit two of them, both into the bleachers. Hornsby knocked one over the wall in left, and Stephenson duded them all for distance when he lined one over the brick barrier in center. On these four homers the visitors accumulated eight of their runs. The other tallies happened because of various incidents, chief of which were eight blunders in the Angel defense.

Nelson Again Fails to Impress.

Willie McCarthy probably was highly pleased over the fashion in which his men banged the ball, but he need more or less distress in connection with a four round workout of Lou [Kiss Drive] Nelson, the high priced right-hander from the American association. The youngster yielded nine hits and four runs, which was right on a par with his previous showings. After Nelson had been sidetracked, the hurling was handled by Leo Warneke and he turned out three good innings, but in the eighth and ninth apparently had nothing more than a prayer which the Angels refused to heed.

The Cubs were out in the first inning before the Cubs displayed intentions of getting on a two run rally. Haney drew out both Beck and Grimm before Hornsby started the scoring process by singling to left. A passed ball let the Rajah move to second. Wilson walked and ran to second on the throw in, which was too late to get Hornsby at the plate. Cuyler then lammed a single through short, sending Wilson home. Kiki overran first on his hit and was eradicated to complete the inning.

Angels Tie Score.

Two hits and a pass off Nelson permitted the Angels to tie it at two runs in their half of the first session.

Stephenson's long range homer was the initial incident of the second inning. The ball still was traveling strong when it passed the center field flag pole, which is 411 feet from the plate. According to official figures. Lou Gehrig, the Yankee buster, is the only other notable who has driven a ball over the barrier at that point.

Cuyler's first homer with Wilson on base was the instrument by which the National league champs picked up a couple of more runs in the third. The Rajah also registered in this round on Hornsby's homer to right. This left the Cubs out in front, 5 to 3.

Stephenson's workout was concluded in the fourth by another Angel run, resulting from a triple by Dittmar and a fielder's out.

In the fifth, Cuyler exploded his second homer into the bleachers with Wilson on base, making the score read Cubs, 7; Angels, 4.

Three Score in Sixth.

Hornsby again was annoyed by the Angels in the sixth, three more nicklng the plate.

The Cubs' seventh, in which four runs was too ridiculous to warrant comment. It will suffice to mention that the champions made only one hit in this round, that Sigafoos committed three errors and Catcher Hartnett one. This didn't satisfy the home leaguers. They came back with one more in the ninth when Hornsby drilled his homer with two on.

THE GUMPS—A SURPRISE IN STORE

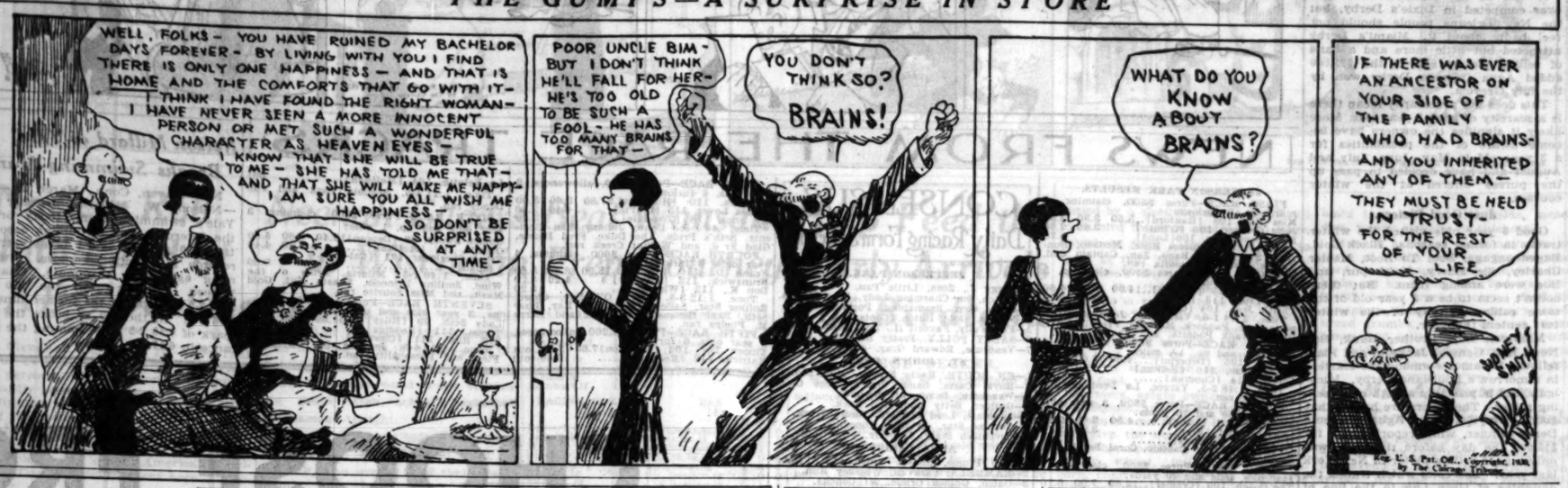
WELL, FOLKS - YOU HAVE RUINED MY BACHELOR DAYS FOREVER - BY LIVING WITH YOU I FIND THERE IS ONLY ONE HAPPINESS — AND THAT IS HOME AND THE COMFORTS THAT GO WITH IT - I THINK I HAVE FOUND THE RIGHT WOMAN - I HAVE NEVER SEEN A MORE INNOCENT PERSON OR MET SUCH A WONDERFUL CHARACTER AS HEAVEN EYES — I KNOW THAT SHE WILL BE TRUE TO ME - SHE HAS TOLD ME THAT - AND THAT SHE WILL MAKE ME HAPPY - I AM SURE YOU ALL WISH ME HAPPINESS - SO DON'T BE SURPRISED AT ANY TIME -
POOR UNCLE BIM - BUT I DON'T THINK HE'LL FALL FOR HER - HE'S TOO OLD TO BE SUCH A FOOL - HE HAS TOO MANY BRAINS FOR THAT —
YOU DON'T THINK SO? BRAINS!
WHAT DO YOU KNOW ABOUT BRAINS?
IF THERE WAS EVER AN ANCESTOR ON YOUR SIDE OF THE FAMILY WHO HAD BRAINS - AND YOU INHERITED ANY OF THEM — THEY MUST BE HELD IN TRUST - FOR THE REST OF YOUR LIFE
SIDNEY SMITH
Reg. U. S. Pat. Off. Copyright, 1930, by The Chicago Tribune.

PLAY HOME RUN TUNE FOR ANGELS

It was home run day for McCarthy's Cubs when the Chicagoans humbled Los Angeles yesterday. Kiki Cuyler, left, blasted two into the right field bleachers and Old Hoss Stephenson lined one over the center field fence, 411 feet from the plate. The long range drive still was traveling strong when it sailed out of the park.

KEARNS ORDERED TO PAY $2,000 IN DIVORCE PACT

Los Angeles, March 26.—(AP)—Municipal Judge May D. Lahey ordered Jack Kearns, boxing manager, to pay Mrs. Lagana Kearns $2,000 today, although neither of the principals was in court.

The order was made on a contract which the woman and Kearns signed and which provided that Kearns pay her $500 a month until "one or the other had obtained a divorce." Mrs. Kearns declared Kearns has not paid her for the last four months of 1929.

Mrs. Kearns alleged she and Kearns were married in Atlantic City, August 4, 1921, but Kearns denied he had married the woman.

JOCKEYS LUTHER AND C. E. ALLEN LOSE LICENSES

San Diego, Cal., March 26.—(AP)—Jockeys T. Luther of Aurora, Ill., and C. E. Allen of Chicago, two of the leading riders at the Agua Caliente track and among the best known jockeys in the United States, today had their licenses taken up by the Agua Caliente stewards.

The official order of the stewards read:

"For violation of a warning against unfair riding in the Agua Caliente handicap the licenses of Jockeys T. Luther and C. E. Allen are withdrawn."

Heeney Returns with Wife to Consult Other Manager

Boston, Mass., March 26.—(AP)—Tom Heeney, the hard rock from New Zealand, whose pugilistic progress was halted by Gene Tunney, arrived here today with his wife on the steamer Eastern Glen from Cape Town, Africa. He said he returned to the United States at the request of his manager, Charles Harvey, but did not know what plans the latter had for him.

Helen Jacobs Wins in Cannes Tennis Tourney

CANNES, France, March 26.—(AP)—Helen Jacobs, America's second ranking tennis star, returned to the courts today after ten days' illness to win her first and second round matches in the tournament here. The California star defeated Mrs. Jackson of England, 6-0, 6-2; and Mme. Noel France, 7-5, 6-1.

I. W. A. C. Enters Team in Central A. A. U. Meet

The Illinois Women's Athletic club will be represented in the two women's events on the program of the 32d annual Central A. A. U. track and field championships to be held tomorrow night at Oak Park High school.

In the Wake of the News

WALTER ECKERSALL.

WALTER H. ECKERSALL will be laid to rest today. At the bier, mourners will comprise not only athletic notables, leaders in business and civic life, but hundreds from the humbler walks who had known "Eckie" in his post-collegiate career as a constructive exponent of sportsmanship.

Columns have been written, columns more could be written, of Eckersall's gridiron exploits when in the public eye. Director Stagg of the University of Chicago, under whom "Eckie" played four years of collegiate football, sounded the keynote of Eckersall as an individual when speaking of his innate modesty. In a quarter century of personal association, never once did Eckersall inaugurate the subject of his football career with The Wake. When we wished to refresh our memory, we asked questions. The replies were candid, matter of fact, almost impersonal as he told of some play—just as if another person were being discussed. Notable was the lack of braggadocio. There was plenty of credit for the other fellows.

Frankly he admitted how Willie Heston once outwitted him as the Wolverine with a mighty leap hurdled the Maroon safety man crouched low for a tackle. But he did not add "and then I scrambled to my feat and caught him from behind." That required another question.

Once Eckersall wrote for THE TRIBUNE a series of greatest all time players of Big Ten colleges. Chicago was last on the list. Eckersall picked Walter Kennedy, 195 pound quarter back of the 1899 eleven. Kennedy, now a newspaper owner and publisher at Albion, Mich., would not have approved that choice in preference to Eckersall. The story was handed over to The Wake to be rewritten under our name and Eckersall rightly was awarded the honor.

We never have known an equal in such modesty and calm appraisal of self.

In the passing of Eckersall, sportsmanship has lost a sterling advocate. His associates have lost a valued friend.

* *

Sonnet of a Troubador.

Your wedding will be wondrous and I know
The kings of all the world will come to it
To feast their eyes upon you as you sit
On that bejeweled throne of pompous show
Where you will smile to those that come and go
Before you with their gifts and idle bit
Of flattery and unsurpassed wit
And aught their friendly envy can bestow.
Ah, I would give you this and more again,
Could I be seated gayly at your side
Hearing them call you my beloved bride
And oft acclaim your beauty and your charms
With song and drink of those that long ere then
Had been denied the comfort of your arms.
Don Juan de Barcelona.

Accent on Second Syllable.

Wake: The Latin vocable, Honorificabilitudinitatibus, spoken by the clown in the second act of "Love's Labor Lost" may not be as long as Neapolitanerdudelsackspfeiffergesellschafts-unterstützungsverein, but it's just as hard to pronounce.

J. Norman of Normandy.

* *

This Wake Is Conducted by Harvey T. Woodruff. Help! Help!

* *

Do You Remember 'Way Back When:

Our parents took us to the old Exposition building to see the "head of a woman," modeled by some country maid, in dairy butter right in a dairy bowl, and how cool it was in the room where the head was exhibited?—Frederic E. Howe, Dowagiac, Mich.

Aldermen Honor Walter Eckersall; Funeral Today

Funeral services for Walter Eckersall will be held at the Holy Cross church, 65th street and Maryland avenue, at 9:30 o'clock this morning. Interment will follow in Oakwoods cemetery, not far from the Midway and Stagg field, where the all time All American quarter back won his fame on the gridiron.

While hundreds of friends were paying their last respects at the Eckersall family residence at 7331 Kingston avenue yesterday the members of the city council of Chicago by a rising vote unanimously adopted a resolution of condolence.

Members of the championship University of Chicago team of 1905 sent a message of condolence to the relatives of the famous grid star. The names signed to the message were M. S. Catlin, Hugo Bezdek, W. J. Boone, Leo De Tray, B. P. Gale, A. H. Badenoch, F. M. Walker, E. E. Perry, C. H. Hitchcock, J. C. Harper, L. D. Sherer, L. L. Larson.

Among Eckersall's warmest friends on the south side were the members of the fire department. Engine company, No. 126, and Hook and Ladder company No. 49 are quartered in the same block where the Eckersall family resides. Eckie was a frequent visitor at the fire house.

The former football hero got his greatest thrills out of going to a fire. He made many daylight and night trips to the scene of a conflagration on the fire trucks and in the fire wagons.

Yesterday the men from the fire house cleared the snow from the street and sidewalks in the entire blocks where the Eckersall residence is located. The work was led by Capt. Anthony Leiber, Capt. Daniel Lyons, Lieuts. J. J. Clifford and James Grace, and Engr. Christian Hansen.

GIANTS SCORE 5 IN ONE INNING; DEFEAT SOX, 9-3

Donie Bush Leads Squad North Today.

BY EDWARD BURNS.
[Chicago Tribune Press Service.]

San Antonio, Tex., March 26.—Mr. McGraw's New York Giants this afternoon materially assisted Manager Donie Bush in his ax whetting ceremonies by giving the White Sox a severe beating, 9 to 3, in seven innings.

It was by far the worst showing the Chicagoans have made in the spring series with the New Yorkers but tomorrow is pruning day for Mr. Bush and the afternoon's slaughter gave him several tips in his heavy task of determining who is to be who in 1930.

The game was cut short because the weather man decided that the tourists here have had no moral right to be laughing so heartily at their snowbound friends in Chicago. There was no snow here, but no one would have been greatly surprised if a blizzard had swept across the field during the course of the contest.

Break Camp Today.

To make the cold snap doubly depressing, the Sox are scheduled to break camp tomorrow and head 200 miles north to Waco, thence a hundred miles more Friday night to Fort Worth and Dallas, towns reported to be in the path of the Chicago storm.

Returning to today's ball game, the greatest note of cheer rested in the continued ability of J. Smead Jolley to perform at bat and afield. J. Smead drove in two of the Sox three runs with singles and had a double besides. And he made some good catches and throws while the Giants were at bat.

The best the Sox could do in the first inning with three hits and a walk was one run. Hunnefield flied to Fullis but Cissell singled to left and went to third when Reynolds dumped a Texas leaguer in left center. Jolley then shot a single into right, scoring Cissell, Reynolds stopping at third. Watwood fanned but Kamm walked, filling the bases. The rally ended with Clancy's tap to Marshall.

Giants Tie Score.

The Giants tied the score in the fourth. Kamm made a fine backhand catch of Ott's sizzler but Jackson doubled to left and scored on Marshall's single to right.

New York took the lead in the fifth after two were out. Fullis popped to Cissell and Kamm threw out Farrell but Leach doubled to left and proceeded to third when Watwood booted the ball. Freddie walked home when Terry singled to center and Terry went to third when Ott singled to right. Jackson quieted things down with a fly to Watwood.

In the sixth the Giants added two more runs. Marshall was hit by a pitched ball and scored on Fullis' triple to left. On Kamm's low throw of Farrell's grounder Fullis scored.

The Sox came back with one run, but in the seventh the Giants scored five in a batting orgy aided by two walks.

The Sox made a run in the seventh on a walk to Cissell, a single by Reynolds and Jolley's third hit, a single to center.

NEW YORK.	AB	R	H	PO	A
Fullis, cf	5	1	3	4	0
Farrell, 3b	4	0	0	1	1
Leach, lf	4	1	1	0	0
Terry, 1b	4	1	2	8	0
Ott, rf	4	1	2	2	0
Jackson, ss	2	2	1	0	1
Marsh'll, 2b	1	2	1	2	2
O'Farrell, c	1	0	0	7	0
Pruett, p	2	0	0	0	3
Reese, lf	2	1	0	3	0
†Hogan	1	0	0	0	0
Hubbell	1	0	0	0	0
	34	9	12	21	9

CHICAGO.	AB	R	H	PO	A
Hun'f'd, ss	4	0	1	2	2
Cissell, 2b	3	2	1	2	3
Reyn'ds, cf	3	0	2	1	0
Jolley, rf	4	0	3	3	0
Watw'd, lf	3	0	0	1	0
Kamm, 3b	3	1	1	1	5
Clancy, 1b	3	0	2	10	0
Berg, c	3	0	0	7	0
McKain, p	2	0	0	0	0
Caraway, p	0	0	0	0	0
Adkins, p	0	0	0	0	0
*Harris	1	0	0	0	0
‡Black'by	1	0	0	0	0
	30	3	11	21	10

*Batted for Caraway in sixth. †Batted for Leach in sixth. ‡Batted for Watwood in seventh.

New York	000	112	5—9
Chicago	100	001	1—3

Errors—Cissell, Watwood, Berg. Sacrifice hit—Marshall. Two base hits—Jolley, Jackson, Ott. Three base hit—Fullis. Stolen bases—Reynolds, Marshall, Reese, Fullis. Struck out—Pruett, 2; Bases on balls—Pruett, 1; Adkins, 2; Hubbell, 1; McKain, 2. Double play—Cissell-Hunnefield-Clancy. Hits—Pruett, 6 in 4 innings; Caraway, 1 in 1; Adkins, 4 in 1; McKain, 7 in 5; Hubbell, 1 in 1. Hit by pitcher—Pruett, 1; Caraway, 1. Time—1:55. Umpires—Brennan and Johnson.

DOWNS HAWKS

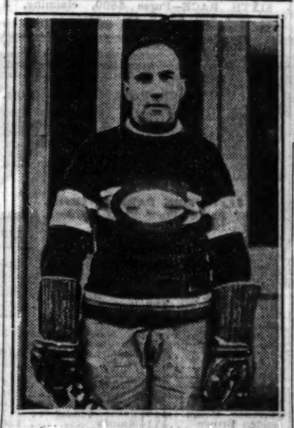

HOWIE MORENZ.

Four A. A. U. Titles Decided in Ring Meet

BY WILFRID SMITH.

Four championships in the Central A. A. U. boxing tournament were decided last night at the Medinah Athletic club. The winners will compete in the national tournament in Boston April 7, 8, and 9.

Herbert Derex, bantamweight; William Kenny, lightweight; John Dettlaff, welterweight; and Roe Zehms, light heavyweight, are the central states winers. Dettlaff, representing the Ace Boxing club of Milwaukee, and Derex, of Solly and Behms A. C., Chicago, punched their way to titles in impressive fashion, but it was the 175 pound finalists who brought the crowd up roaring.

Roe Zehms of the Belle Plaines and Terries Hill, South Shore A. C., a squat colored lad, started punching with the first bell and never quit until the referee pried them apart at the conclusion of the extra round. Zehms received the decision, particularly for carrying the attack in the closing minutes.

Both were so nearly exhausted in three rounds of fighting that it seemed impossible they could continue. Standing toe to toe they hammered one, two, right and left, stopping only when they fell clinched in each other's arms.

Hill entered the finals when he was awarded his bout with Joe Mendoza, runner-up on the Golden Gloves team, in the fourth round when Mendoza landed below the belt.

Herbert Derex' victory over Joseph Kleko in the bantam weight finals was workmanlike. He beat his opponent to the punch many times, and his right always was dangerous. In the first round Derex landed and Kleko went down for nine seconds.

Milwaukee has its first champion in three years in Detlaff. He was the outstanding fighter of the tournament. In the semi-finals he stopped Oscar Krueger in one round and needed only two to repeat the performance in the finals against Walter Sabbath.

Last night's results:

118 POUND CLASS.

SEMI-FINALS.

Joseph Kleko [Barry gym] defeated Andy Ciszewski [Ace Boxing club, Milwaukee], 3. Herbert Derex [Solly and Behm's A. C.] defeated Nick Scialabba [Howard's Arcade gym] [4].

CHAMPIONSHIP.

Herbert Derex defeated Joseph Kleko [3].

135 POUND CLASS.

SEMI-FINALS.

William Kenny [Maywood Athletic club] defeated Solly Dukelsky [unattached] [3].
Meyer Fraser [O'Connell's gym] defeated Willie Haines [Coulon's gym] [4].

CHAMPIONSHIP.

William Kenny defeated Meyer Fraser [3].

147 POUND CLASS.

SEMI-FINALS.

John Dettlaff [Ace Boxing club, Milwaukee] stopped Oscar Krueger [unattached] [1].
Walter Sabbath [Barry's gym] won from Robert McCue [St. Rita] draw in 3 rounds. McCue failing to continue.

CHAMPIONSHIP.

John Dettlaff stopped Walter Sabbath [2].

175 POUND CLASS.

SEMI-FINALS.

Roe Zehms [Belle Plaine A. C.] knocked out Clarence Murphy [unattached] [1].
Terries Hill [South Shore A. C.] won from Joe Mendoza [Coulon's gym] foul 4th round.

CHAMPIONSHIP.

Roe Zehms defeated Terries Hill [4].

MAUREEN ORCUTT LEADS FIELD IN MIDSOUTH MEET

Mrs. Hill 6 Strokes Back with 160.

Southern Pines, N. C., March 26.—(AP)—Lounging comfortably around the clubhouse today, Miss Maureen Orcutt of Haworth, N. J., saw her brilliant 154 for the first 36 holes of the women's midsouth golf tournament here withstand the assaults of a half dozen entries, including the American champion, Miss Glenna Collett.

Miss Orcutt shot a 76 yesterday before the wind and rain descended and caused tournament officials to offer optional replay today to players caught on the fairways by the elements. The 76, coupled with her low 78 Monday, enabled Miss Orcutt to top the field.

Miss Collett Fifth.

Miss Collett faced weather conditions today almost as bad as yesterday. A cold, driving windstorm swept the links as she made her round in 84, three strokes less than she took yesterday. The 84, with her 80 Monday, placed her in fifth position with 164, ten strokes behind the leader. Her card:

Par—Out	434	443	544	—35
Collett—Out	446	544	745	—43
Par—In	345	463	434	—36—71
Collett—In	445	474	544	—41—81

Three other scores made in spite of the elements yesterday placed their owners in the forefront and within striking distance of the leader. Six strokes behind Miss Orcutt is Mrs. O. S. Hill of Kansas City, with 160, while Miss Marian Bennett, young star from New England, is third with 161. Mrs. John Arends of Chicago is next with 163.

Miss Fordyce Shoots 166.

Among others at the top are Miss Louise Fordyce of Youngstown, O., with 166, and Miss Edith Quier of Reading, Pa., with 169. Scores of the leaders:

Miss Maureen Orcutt, Haworth	78	76	154
Mrs. O. S. Hill, Kansas City	82	78	160
Miss Marian Bennett, New Britain Conn.	81	80	161
Mrs. John Arends, Chicago	86	77	163
Miss Glenna Collett, New York	80	84	164
Miss Louise Fordyce, Youngstown, O.	85	81	166
Miss Edith Quier, Reading, Pa.	90	79	169
Miss Helen Hicks, Hewlett, L. I.	86	84	170
Mrs. Marion Turpie Lake, New Orleans, La.	92	83	175

CARNERA KAYOS TRAFTON AFTER JUST 54 SECONDS

Kansas City, Mo., March 26.—(AP)—Primo Carnera knocked out George Trafton, Chicago professional football player, after 54 seconds of the first round in their scheduled 10 round bout here tonight.

The agile Alp had Trafton, the conqueror of Art Shires, on the canvas a few seconds after the bout started for a count of 5 or 6. Trafton, who had done his best work on the football field for Notre Dame, was flopped a second time with little difficulty. The third time Trafton hit the canvas from a left and right. He rolled over on his back and took the long count before the fans had seen a minute of sparring.

More than 8,000 fans witnessed the bout. The big Italian pushed, rather than jabbed his opponent to the canvas. The Chicagoan was still flat on his back when Primo left the ring.

OFFICIALS FIND KEG ADDRESSED TO NORMAN ROSS

Honolulu, H. T., March 26.—(AP)—Four hours after Norman Ross of Chicago, noted swimmer, sailed for San Francisco today on the liner Matsonia federal prohibition officials disclosed that they had seized a five gallon keg of okolehao, native liquor, at the American Express office, and that it had been addressed to Ross at his Chicago address. The seizure, they said, was made yesterday.

Officials said they would investigate the consignment further. Whether Ross would be questioned about the liquor after he reaches the mainland they did not say.

OVERCOME GOAL HANDICAP; LOSE IN OVERTIME

Deciding Tally Made by Morenz.

Battle of Speed

CHICAGO.		LES CANADIENS.
Gardiner	Goal	Hainesworth
Abel	Defense	Burke
Graham	Defense	S. Mantha
Somers	Center	Mosienz
Arbour	Wing	Joliat
Couture	Wing	Wassie

Chicago subs—Dutkowski, Ripley, Miller, Cook, Gottselig, Ingram, Adams, Bestrum. Canadiens subs—Mondou, Ledue, Lepine, Larochelle, McCaffrey, G. Mantha, Carson, Rivers.

Referee—Denneny and Romeril.

FIRST PERIOD.

Penalties—Cook, Ledue, Dutkowski, Ripley.

Scoring—Arbour, 1:38.

SECOND PERIOD.

Penalties—Somers, Abel, Miller, La Rochelle, Couture.

Scoring—Morenz 9:20; Miller [Cook], 12:44.

THIRD PERIOD.

Penalties—McCaffrey [2], Graham.

No scoring.

BY HARLAND ROHM.
[Chicago Tribune Press Service.]

MONTREAL, Que., March 26.—Howie Morenz, greatest star of hockey, turned back the Chicago Blackhawks in the longest overtime ever registered in major league hockey history tonight. He scored the winning goal in the two game Stanley cup playoff series after 2 hours 1 minute and 43 seconds of the bitterest hockey ever contested on ice.

The Hawks entered tonight's game at Montreal one goal in arrears. Ty Arbour, veteran captain and right wing of Chicago, scored the tieing goal in 1 minute and 38 seconds. Morenz again put the Flying Frenchmen ahead after Dutkowski apparently had scored, but Referee Cy Denneny refused to count the "goal."

Miller Evens Score.

Three minutes later Miller scored on Tommy Cook's pass to put the Hawks one goal ahead insofar as the game was concerned and all square on the series, since Les Canadiens defeated the Hawks 1 to 0 at the Chicago stadium last Sunday night.

Then came the final setting. For three 20 minute periods in Chicago and for three 20 minute periods here tonight the Hawks battled to the total score of 2 to 2. They played another 10 minutes of "regular" overtime and 50 minutes of "sudden death," the first goal to decide the series.

Then came Morenz. There had been drama before. Chuck Gardiner had twice been knocked cold by crashes with an opposing man. He was revived and he came back. Ty Arbour, veteran captain of the Blackhawks, had been carried out with broken and twisted ligaments in his right leg that may spell the end of hockey for him. Pete Lepine had been carried out and he had come back, twisted ankle and all, to hold the Hawks at bay.

Morenz Comes Through.

Then came Morenz. Three furious hours had passed into hockey history—one in the Stadium, during which 17,475 Chicago spectators watched the Flying Frenchman win 1 to 0; one in Montreal during which the grim Hawks had tied the score at 2 to 2 before 12,000 habitants, and still another hour in which these same 12,000 yelled at every move of Howie Morenz, Pit Lepine, or George Mantha, who carried the Flying Frenchmen to victory tonight.

Then came Morenz, one minute and forty-three seconds after the start of the third hour. He came through to win the cheers of the crowd, to be carried off the ice on the shoulders of his teammates, while Les Habitants leaped to their feet and shivered the roof of the Forum with their cheers.

Morenz had rushed down the ice along with Armand Mondou, sub linesman. Mondou carried the puck. Unquestionably he carried the prayers of all the Frenchmen in Quebec. Inside the Hawks' blue line he passed sidewise, across the rink to Morenz. Morenz took the pass, caught it on his stick like a veteran catcher takes a fast one from the pitcher—drove in and beat Charley Gardiner.

It wasn't Gardiner's fault. Chuck had saved enough shots earlier in the game to win a gold medal and all-time fame for any goalie. He was simply up against the hardest shot in the National Hockey league, with a six foot goal to protect with a two foot body. It couldn't be done.

Play Rangers Tomorrow.

That's why it is Les Canadiens will play New York's Rangers Friday night in Montreal instead of the blue shirted Rangers playing the Hawks in Chicago.

One could go back through the game and recite dozens of instances in which either team should have scored. To try to enumerate the times in which one individual saved the goal that would have won the game and the series and possibly the Stanley cup emblematic of the world's championship would be a roster of both teams.

For the most it wasn't spectacular hockey. The thrilling moments were well spaced, for both teams tried to play the game as safely as possible. The thrills were well spaced, in the manner in which a good fiction writer spaces his thrills. They came regularly but at unexpected moments. It

thrilled 12,000 as it might have thrilled 12,000,000 had television been as common a fact as radio.

But to return to facts. The first and second goals were simple, so simple that in both cases the crowd hardly realized the goal was scored until the red light flashed back of the goal.

Arbour Scores First.

Ty Arbour, the veteran who now lays in a Montreal hospital, probably through with hockey for life, scored the first one, tieing the series, scored one minute and 38 seconds after the start of the game.

He captured the puck in mid-ice, skirted the defense men, sailing around to the left and beating Hainsworth with a shot lifted over his prone body. Hainsworth had dropped lengthwise of the net, expecting a low shot. Arbour fooled him.

The rest of the period was a furious battle. And still the score was even. With half the second period gone, after Cook had drawn a penalty for tripping, Morenz slid around the left side of the defense with the speed that is his and his alone, and slid a shot underneath Gardiner's dive. It put Les Canadiens a goal ahead on the series and even on the game.

But before the period was over the Hawks had tied the count again. They thought they had done it on that disputed goal of Dutkowski's. Incidentally Dick Irvin, coach of the Hawks, was fined $200 by Referee Cy Denneny for calling him improper names after the goal was disallowed. In one of the intermissions Frank Calder, president of the league, said the fine would not stand.

Denneny's Ruling Stands.

The facts are these: Dutkowski started down right ice. He passed to Somers, who shot, and Hainsworth, Canadien goalie, stopped the puck by falling on it. Dutkowski, following in his shot, dug the puck out from under the goalie and pushed it into the net.

Referee Denneny declared he had blown his whistle, declaring the puck dead—that is, under the goalie—before the red light had flashed indicating the goal umpire had called a goal. Whether Denneny or the goal umpire was right is immaterial, as Denneny's ruling of "no goal" stands.

It left the Hawks one goal behind, but that didn't last long. Tommy Cook poke checked the puck from a Frenchman in mid-ice and with his slow, deliberate elusiveness slid between the back checking forwards and shot. Hainsworth saved on the shot, but Earl Miller, following in closely at the left, picked up the rebound and whipped it past the prostrate Hainsworth into the net. Once more the series was tied.

Hawks Return Today.

That goal came in 12 minutes and 49 seconds of the second period of the second game. One hour 28 minutes and 54 seconds later, in which both teams did everything a hockey team can be expected to do and more, Morenz ripped the puck into the net for the goal that may make Les Canadiens world champions.

The Hawks will return to Chicago tomorrow, and after a couple of days' rest most of them will entrain for California to play a series of exhibition games with the Pacific Coast league hockey teams.

3 CHICAGO PREP CAGE TEAMS BID FOR STAGG TITLE

Chicago's three entries in the University of Chicago's national basketball interscholastic are expected to make a formidable bid for the title when play opens next Tuesday. The three local teams entered are Morgan Park, runnerup for the City league championship; St. Mel's, west side Catholic league team which was coming fast at the end of the season, and Central Y. M. C. A. Day school, winner of the mid-west prep school championship.

Morgan Park, which won eleven out of its thirteen league games this year, is a good all around quintet. The south siders lost the city title by a margin of one point to Wendell Phillips. They are experienced in playing before big crowds, and with a cool bunch of players, look like the best Chicago team.

St. Mel's was practically unbeatable late in the season, and was only defeated in the Wisconsin tournament last week by the ultimate champion, Terrill academy of Texas, in an overtime fight. Central Y. M. C. A. Day school was also defeated by Terrill at Wisconsin, but won the midwest meet easily.

Browns Will Train for 5 Years at West Palm Beach

West Palm Beach, Fla., March 26.—(AP)—The St. Louis Browns, of the American league, completed arrangements today that will bring them here for spring training during the next five years.

A contract was signed by club officials and authorities of the city giving the Browns exclusive use of the Municipal Athletic field for that period.

Arsenal and Huddersfield Reach Football Semi-Final

BIRMINGHAM, England, March 26.—(AP)—Arsenal and Huddersfield Town won their way to the final of the English Football association cup competition today. Arsenal defeated Hull City one goal to none in a replayed game from the semi-final round. Jackhof of Arsenal scored the only goal of the match, which was played on the grounds of Aston Villa. The final game will be played on April 26.

when You catch Cold

When you feel achy and sore all over take Grove's Laxative BROMO QUININE. Taken by more people than any other cold remedy.

30c at all druggists.

Grove's Laxative BROMO QUININE Tablets

Successful Since 1889

LOUISIANA DERBY DRAWS HORSES OF PLATER CLASS

BY FRENCH LANE.

The Louisiana Derby will be run tomorrow at Jefferson Park in New Orleans and all the horses that will take part in the renewal of the stake are not worth much more than the $10,000 purse.

It will be the cheapest field that ever competed in Dixie's Derby, but the New Orleans people should not feel badly about it. Miami's Derby attracted but little more and a band of selling platers ran in the $25,000 added Agua Caliente Derby won by the filly Greyola.

This does not necessarily mean there is a scarcity of good 3 year olds. More likely it signifies the owners have become aware of the possibilities for a 3 year old in May, June, July and August and have decided to pass up the purses offered at the winter courses.

Just Good Platers.

Good 3 year olds visited the winter tracks in former seasons, Black Gold, Bagenbaggage, Boot To Boot, Master Charley, Sir Harry, Naishapur, and Boo were among them. But there doesn't seem to be a 3 year old of the same caliber at any of the winter turf centers this year.

Michigan Boy, Brother Rank, Bad News Bob, General Jackson, and Playfellow's Dream are among the starters in tomorrow's Louisiana Derby. Michigan Boy is probably a high class selling plater. The others are hardly that good. Greyola, the Agua Caliente Derby winner, while reported sold for $15,000 the day before the race, was only a good selling plater in New York last year. The colts which trailed the daughter of Grey Lag to the line of finish are not even high class selling platers.

Titus, the winner of the Miami Derby, may be the best of the winter track 3 year olds. He was bred by Joseph E. Widener and sold at auction last season as a 2 year old, but didn't bring much of a price, something around $3,000. But he is a son of Infinite, out of the mare Precipitate, she by Trompe La Morte, a Metropolitan stakes winner, which has developed into a successful American sire.

Titus Improves Gradually.

Titus is owned by George Wentzell, a well to do New Yorker, and is trained by Bob Odom. Titus did not face the barrier until last August and improved gradually at Miami, finally coming up to the peak of his form on Derby day when he easily disposed of all his 3 year old rivals.

With the Preakness, Kentucky Derby, those two rich Chicago 3 year old stakes, the American Derby and Arlington Classic, the Belmont, and any numbers of others to shoot at in New York, owners cannot be blamed for withholding their best 3 year olds from winter track fixtures.

But it is rather sad the winter track promoters should offer rich prizes and be able to attract only horses that are not much better than the seventh race caliber when they appear to run against the northern big shots in the spring and summer months.

AGUA CALIENTE ENTRIES.

FIRST RACE—Purse $600, claiming, maiden, 3 year olds and up, 6 furlongs:

Wickawack	102
Sis Turpin	105
Shasta Ornament	118
Selma Barbe	105
Glen Carse	108
Twenty-Three	
Sixty	109
Dona Rock	100
Illinois	101
Ahfram	102

SECOND RACE—Purse $600, 4 year olds and up, claiming, 1¼ miles:

Kamuela	113
Ray	112
Whilkee	113
Whisky Run	115
Bad Boy	110
Buzz Up	110
Pegasus	112
Deposition	113

THIRD RACE—Purse $800, claiming, 2 year olds, 4½ furlongs:

Sail Boat	108
Siracuse	108
Evelena	103
Prince Edwards	111
Golden Oriole	103
San Clemente	105
My Machata	106
*Fortune Kay.	

FOURTH RACE—Purse $800, claiming, 3 year olds, 6 furlongs:

Ida Pitapatrick	100
Vagabond	109
Seth's Companion	100
Fair Heather	102
Nitty	108
Star	108
Bon Bobby	102
*Buck entry.	

FIFTH RACE—Purse $600, claiming, 4 year olds and up, 1¼ miles:

Russell Gardner	112
Mary Beverly	115
Golden School	110
Tin Soldier	110
The World	112
Supervisor	117
Field Marshal	115

SIXTH RACE—Purse $1,000, handicap, 3 year olds and up, 9 furlongs:

Seth Hogan	90
Ervast	116
Crofton	112
My Dandy	126

SEVENTH RACE—Purse $800, claiming, 4 year olds, 1¼ miles:

Ted Healy	111
Star Prince	108
Will Bank	107
Enthusiastic	111

Weather clear; track fast.

Queen Oliva	110
Ella May	110
Bill and Hib	110
Pelaika	107
Flatfoot	110
Kiyi	117
Mance	117
Shasta Nut	109
Gallardino	112
Jimmy Brown	103

Enjoy New York by Stopping at a Bing & Bing Hotel

Finest residential locations, perfect, quick transportation to busiest centers. 1, 2, 3 room suites of the best types at moderate rates. Write for further details.

THE ALDEN
225 CENTRAL PARK WEST
(Corner 82nd Street)
Directly overlooking the broad sweep of Central Park.

THE MARCY
320 WEST END AVENUE
N. E. corner 95th Street
On exclusive West End Avenue, one block from Broadway and Riverside Drive.

THE CARDINAL
243 WEST END AVENUE
(N. W. corner 71st Street)
Two blocks from both Riverside Drive and Broadway.

THE BERKLEY
170 WEST 74th STREET
(Near Broadway)
An exclusive location near Broadway, West End Avenue and Riverside Drive.

HOTEL ST. GEORGE
CLARK ST. BROOKLYN
On aristocratic old Brooklyn Heights, 4 minutes to Wall St., 15 to Times Square.

SMITTY—THE MOVING PICTURE

REMEMBER THESE SNAPSHOTS WE TOOK UP AT YOUR PLACE IN THE NORTH WOODS, GEORGE—THIS ONE IS A BEAUTY
DIS WAS BABY DEER WE CATCH
AND HERE'S ONE OF SMITTY DIVING OFF A ROCK
"THAT'S CLASSY"
AND THERE WAS A PICTURE OF GEORGE SITTING IN HIS CANOE—WHAT HAS BECOME OF IT? I REMEMBER I TOOK IT LAST SUMMER
YOU'RE RIGHT BOSS—BUT TH' STENO TOOK IT THIS MORNING
Reg. U. S. Pat. Off. Copyright 1930 by The Chicago Tribune.

NEWS FROM THE RACE TRACKS

JEFFERSON PARK RESULTS.

FIRST RACE—Purse $800, claiming, 3 year olds, 6 furlongs:

Miss Pat, 108 [Hanford]	5.50	3.30	3.50
John Greener, 106 [O'bush]		3.60	2.60
Rube Samuelson, 106 [Land]			8.20

Time, 1:13. Princess Elsie, Menado, Bunyora, Swift Way, Bano, Zan, Captain Cell, Vacate, and Sun Bonita ran.

SECOND RACE—Purse $800, claiming, 3 year olds, 6 furlongs:

Sun View, 113 [Quillen]	14.90	7.00	4.60
Ring True, 113 [Dell]		8.90	5.50
Thistle Jean, 104 [Cramer]			14.90

Time, 1:14 1-5. Vicksburg, Joan K., Ultimate Vote, Paddock, Mortana, Piemail, Little Grace, Frank Podesta, and Paquette ran.

THIRD RACE—Purse $800, claiming, 4 year olds and up, 1m miles:

Salona, 105 [Deperini]	4.60	3.60	2.70
Brazzadocio, 110 [Kellum]		4.10	2.80
Comet, 114 [Cimerak]			2.60

Time, 1:48 2-5. Yargee, La Dentelle, and Junior G. ran.

FOURTH RACE—Purse $800, 3 year olds and up, mile and 70 yards:

Eli Weir, 101 [Land]	4.50	2.60	2.40
Chiclero, 102 [Frye]		3.00	2.70
Dabeler, 96 [Meyers]			3.10

Time, 1:48 1-5. Cabildo, Coral Beach, and Sanford ran.

FIFTH RACE—Purse $800, claiming, 3 year olds, mile and 70 yards:

The Coach, 109 [Cramer]	12.60	7.00	5.10
Mother's Ch., 99 [O'bush]		6.20	4.80
Chorister, 104 [Quillen]			4.30

Time, 1:46 2-5. Caster Samover, Head Pin, Leah Jane, Evening Sky, and Black Lamp ran.

SIXTH RACE—Purse $800, claiming, 3 year olds and up, 9 furlongs:

Troy Miss, 106 [Horn]	88.60	32.40	15.40
Grandma G., 101 [Meyer]		5.60	4.40
Little Spied, 95 [Cooper]			11.20

Time, 1:57 1-5. Jim Bell, Dixie Dan, King's Row, Doc, Star Lane, Theo Red, Bobby Basil, Chief Sabatius, and Zuyder Zee ran.

SEVENTH RACE—Purse $800, claiming, 3 year olds and up, 9 furlongs:

Gold Handle, 111	8.20	4.80	4.00
Mysterious, 109 [Landolt]		4.30	3.40
Hang On, 101 [Meyers]			7.80

Time, 1:56 1-5. Pat Calhoun, Harpoon, Yachtsman, Master Eddie, Guest of Honor, Lord Marmion, Bon Fils, Star Falcon, and The Major ran.

JEFFERSON PARK ENTRIES.

FIRST RACE—Purse $800, maidens, 2 year olds, 3½ furlongs:

Allegretto	118	Sonny Fronk	118
Peace Johnny	118	Zinn	118
Alroan	118	Eligible—	
Crooning	115	Escobyby	115
Nehigh	115	Jeanne Seremaba	113
Little Love	115	Levington Girl	113
Peggy J.	116	Lord Atwell	118
Bright Outlook	118	Irritation	115
Little Fan	115	Nervator	118
Sorry	115		

SECOND RACE—Purse $800, claiming, 3 year olds and up, 5½ furlongs:

Flora Levy	111	Maddenstown	116
Maggie B.	111	Windy	113
Fatina	111	Eligible—	
Chance	106	Toiler	111
Watch On	111	Charming Lady	108
Macbeth	119	Shanty McCarty	119
Florence Delap	111	Tollie Young	111
Golden Brown	111	Maiolo	120
Wee Gentleman	111	King Talma	113
Miss Paradise	111		

THIRD RACE—Purse $800, claiming, 3 year olds and up, 6 furlongs:

Fly Ambassador	109	Patsy Jane	109
Stupendous	109	La Golondrina	99
Black Flyer	113	Czarist	108
Earl of Warwick	117	Brannataau	111
Thomas Seth	105	Little Gyp	100
Portsaid	103		

FOURTH RACE—Purse $800, 4 year olds and up, 6 furlongs:

Gold Mist	110	Virado	112
Sawdust	103	War Instigator	115
Coots	115	Smoldering	106
Old Dutch	112		

FIFTH RACE—Purse $800, claiming, 3 year olds and up, 1 mile and 70 yards:

Chick Tip	103	Captain Applejack	110
Fair Polly	94	Dr. Steel	103
Warbler	92	Eligible—	
Balboa	107	Woogaan	109
Favorite	104	Minonner	107
Madam Emelie	105	Baby Delhi	102
Bogan	100	Lady Basil	97
Buntborne	105	Turf King	112
Black Alice	104	Fair Argument	100
Bumpsie Bay	109		

SIXTH RACE—Purse $800, claiming, 3 year olds and up, 1m miles:

Shasta Bally	107	Lunacy	100
Fausto	107	Matt McGooey	112
Petty Run	107	First Mate	112
Delegate	107	Eligible—	
Sporting Vein	112	Red Blaze	112
Watson	107	Slate	107
Black Cyclone	112	Star Lane	107
War Boy	107	Windflower	102
Santa Polly	107	Jim Bell	107

SEVENTH RACE—Purse $800, claiming, 3 year olds and up, 1m miles:

Colonel's Daughter	107	Adieu	107
Mary B.	107	Pompee	107
Kent L.	107	Peep O	107
Vendeuse	102	Eligible—	
Horseman	112	Corral Boss	107
Fairaway	107	Know Me Gnome	112
Edward Gray	112	Master Eddie	107
Lucky Judge	107	Frances Rock	102
Evergreen Queen	102		

Weather clear; track fast.

ST. JOHN'S PARK RESULTS.

FIRST RACE—Purse $700, claiming, 2 year olds, 4 furlongs:

Dee John, 108 [Depreme]	47.60	6.40	3.80
Get Goin', 112 [Powers]		4.40	3.30
Dea, 118 [Smith]			4.00

Time, :51. Early Red Likker, Zella K., Don Benito, Gertrude Palmer, White Spot, Noah Grace, and Bounder ran.

SECOND RACE—Purse $700, claiming, 3 year olds, 5 furlongs:

Havoc, 118 [Dainty]	4.10	3.20	2.40
Amir, 118 [Smith]		3.00	2.70
Pipestem, 108 [Marinelli]			2.30

Time, 1:16. Kitten Foot, Miss Scotia, Smart Set, Featherwine, Nayarit, Clearing, Jibe, Sister Ruby, and Raven Rock ran.

THIRD RACE—Purse $700, claiming, 3 year olds, 6 furlongs:

Nelson, 118 [Dainty]	6.10	3.40	2.90
Dash Away, 118 [Carroll]		3.90	2.70
Huesman, 113 [Rose]			3.00

THIRD RACE—Purse $800, allowances, 2 year olds, 4 furlongs:

Aseinala, 110 [Hurlbert]	27.80	9.60	5.00
Shasta Lover, 115 [Crail'e]		4.40	2.80
My Shot, 118 [Teasdale]			3.00

Time, :48 1-5. Donny Johnny, San Clemente, Seth's Pride, The Duke, Fred Blume, Glad Fr d, and Walnut Creek ran.

FOURTH RACE—Purse $600, claiming, 4 year olds, 6 furlongs:

Frank D., 110 [Woolf]	18.00	8.80	5.60
Brunswick, 112 [Cleverly]		4.20	3.20
Don K., 112 [Whisman]			5.20

Time, 1:12 3-5. Terry O'Malley, Chard, Rolling Star, Sailor Maid, Dolly Ray, Busy Seth, Paul Hirtenstein, Idealia, and Harry M. Phelps ran.

FIFTH RACE—Purse $1,200, allowances, 4 year olds, 6 furlongs:

Tippey Toe, 102 [Rich'son]	7.60	2.80	out
Hatrick, 112 [Redding]		2.60	out
La Belotte, 104 [McHugh]			out

Time, 1:11 4-5. Sequoia Park and Jim Dandy ran.

SIXTH RACE—Purse $800, claiming, 3 year olds and up, 1 mile:

Golden Sweep, 98 [Deposo]	18.40	6.60	5.60
Othello, 107 [McHenry]		6.80	4.40
Ethel Sherlock, 101 [Callahan]			9.60

Time, 1:40 1-5. Miliaria, Bride o' the Wind, Smiling Princess, Shasta Nut, Gold Mark, and Miss Sourire ran.

SEVENTH RACE—Purse $1,000, claiming, 3 year olds and up, 1m miles:

Lady Seth, 99 [Riley]	31.60	7.60	2.80
Tanist, 111 [Redding]		5.20	2.80
Rift Raft, 111 [Cleverly]			2.20

Time, 1:45 4-5. Jeu de Bar, Arcadian Fisg, and Personality ran.

ST. JOHN'S PARK ENTRIES.

FIRST RACE — Purse $700, claiming, maidens, 3 year olds and up, 5½ furlongs:

En Route	110	Billy Chilton	103
Baby Blimp	98	Abicail	98
Alma Clarence	98	Eligible—	
Union Pin	108	Aryan	103
Ole Man River	106	Don Romano	103
Quick Trick	106	Royal Hawk	103
Radio Service	106	Beverage	101
Royal Bells	101	Miss Scotia	103
Sure Way	103	Donnaco	103

SECOND RACE—Purse $700, claiming, 3 year olds and up, 6½ furlongs:

Susie Pal	108	Royal Casta	110
Sandy Hatch	113	Vitalize	108
Col. Fallon	113	Eligible—	
Paul Revere	113	Brave Knight	105
Peter Fiz	113	Regular Broom	95
Black Wrack	112	Talky	110
Pen's Chic	108	Theo Fay	113
Donetta	108	Grace H.	108
Lord Britain	105	Ruthie	105
Gotta Go Now	95		

THIRD RACE—Purse $700, claiming, 3 year olds and up, 1 1-16 miles:

Pris	118	Chittenango	107
Fair Justice	102	Golden Tinted	102
The Runt	107	Angry Mood	102
Beaumont	102	Deronda	113
Wrackeen	107	Eligible—	
Waponoca	107	Warfield	112
Clearing	107	Manwell	112
Mayor Walker	115		

FOURTH RACE—Purse $800, handicap, 3 year olds, 5 furlongs:

Rod Rock	106	Guilder	109
Betty Ann	98	Merazza	106
Purple Robe	98	Tide Oak	108

FIFTH RACE—Purse $700, 3 year olds, 1 mile and 70 yards:

Lady Clarence	98	Birdie Wrack	109
Lord Concord	113	Pessimistic	108
Aladdin	98	Spanish	109

SIXTH RACE—Purse $700, claiming, 4 year olds and up, 1 mile and 70 yards:

Clarifier	108	Corinne Star	108
Fortunate Mann	113	Laurie	108
Fair Catch	100	Gaineswood	113
Aviator	113	Honeyfish	108
Spurrier	110	Peterman	103

SEVENTH RACE—Purse $700, claiming, 4 year olds and up, 1 1-16 miles:

Seventeen Sixty	107	Trefle	107
Try Again	113	Gnome II	107
Manuelita	107	Gunther	107
Princely	107	Sister Pal	102
Dixie Beauty	108	Mr. Under	113
Lanoli	107	Eligible—	
Paternal	113	Color Sergeant	116

Weather clear; track fast.

AGUA CALIENTE RESULTS.

FIRST RACE—Purse $600, claiming, 3 year olds and up, 5½ furlongs:

Cast Waiver, 110 [Parlee]	11.00	5.40	3.80
Shasta Limited, 113 [Cleverly]		16.60	6.00
Freedom II, 111 [Redding]			3.20

Time, 1:07 1-5. Blue Cedar, Singing Cricket, Manager Seth, Donna Vera, Lady Royal, Snowden, Dan D., Time Exposure, and Laura M. ran.

SECOND RACE—Purse $600, claiming, 4 year olds and up, 1 1-16 miles:

Rufe McClain, 110 [Parlee]	22.90	8.80	5.60
Herokel, 105 [Redding]		3.00	3.00
Rallim, 107 [Cleverly]			4.30

Time, 1:47 1-5. Couer de Lion, Trinket, Kings Court II., Via Byway, Tamale Dick, Carlisle, and Ethel F. ran.

CONSENSUS
Daily Racing Form Selections

JEFFERSON PARK.

1—Peggy J., Zinn, Little Pan.
2—Watch On, Charming Lady, King Halma.
3—Little Gyp, Bramabiau, Portsur.
4—Virado, Ooid Dutch, Coots.
5—Fair Polly, Favorit II., Turf King.
6—SAUCY POLLY, Pretty Run, Jim Bell.
7—Vendeuse, Edward Gray, Adieu.

ST. JOHN'S PARK.

1—EN ROUTE, Radio Service, Miss Scotia.
2—Royal Casta, Sandy Hatch, Pens Chic.
3—Wrackeen, Beaumont, Deronda.
4—Guilder, Betty Ann, Red Rack.
5—Spanish, Lord Concord, Birdie Wrack.
6—Corinne Star, Aviator, Honeyfish.
7—Seventeen Sixty, Princely, Fire Under.

AGUA CALIENTE.

1—Red Plume, Shasta Ornament, Ahtram.
2—KAMUELA, Caravan, Whiskey Run.
3—Oaten, Golden Oriole, Mi Concha.
4—Starlist, Nifty, Miss Wittlicism.
5—Golden School, Tin Soldier, Field Marshal.
6—Ervast, My Dandy, Beth Hogan.
7—Gallardo, Will Bank, Star Prince.

BARGAIN FARES

March 29—April 18-19
Mississippi Gulf Coast Points

April 18-19
All Florida Points and Havana

First Class Round Trip Fares from Chicago

MIAMI $52.38
HAVANA $77.05

Jacksonville	$39.21	Biloxi	$32.73
Palm Beach	$50.28	Gulfport	$32.73
Orlando	$43.77	New Orleans	$34.01
Tampa	$44.76	Mobile	$31.72
St. Petersburg	$45.56	Pensacola	$33.30

Corresponding reduction to other Florida and Southern Points

Liberal Return Limit

All trains leave Chicago, Dearborn Station, via C & E I

For complete details and reservations call or write
DIXIE FLYER ROUTE TRAVEL BUREAU
112 W. Adams St., Room 705, Chicago
Phone HARrison 5100 or STAte 3350

C&EI--L&N--NC&StL

Nelson Millard of Yale Breaks Swimming Marks

New Haven, Conn., March 26.—(AP)—Nelson W. Millard, member of Yale's swimming team, today broke the Intercollegiate Swimming association 220 and 440 yard breast stroke records in sanctioned races. Swimming against a teammate, Charles Mercer, Millard swam the 220 in 2:53 2-5, as against the former time of 3:06 4-5. In the 440 he broke the old mark of 6:45 2-5 by swimming the distance in 6:17.

Don't neglect a COLD

DISTRESSING cold in chest or throat—that so often leads to something serious—generally responds to good old Musterole with the first application. Should be more effective if used *once every hour for five hours.*

Working like the trained hands of a masseur, this famous blend of oil of mustard, camphor, menthol and other helpful ingredients brings relief naturally. It penetrates and stimulates blood circulation, helps to draw out infection and pain. Used by millions for 20 years. Recommended by doctors and nurses.

Keep Musterole handy—jar and tube.

To Mothers—Musterole is also made in milder form for babies and small children. Ask for Children's Musterole.

MUSTEROLE
BETTER THAN A MUSTARD PLASTER

Subscribe for The Tribune

CHOOSE FROM 124 STANDARD TYPES

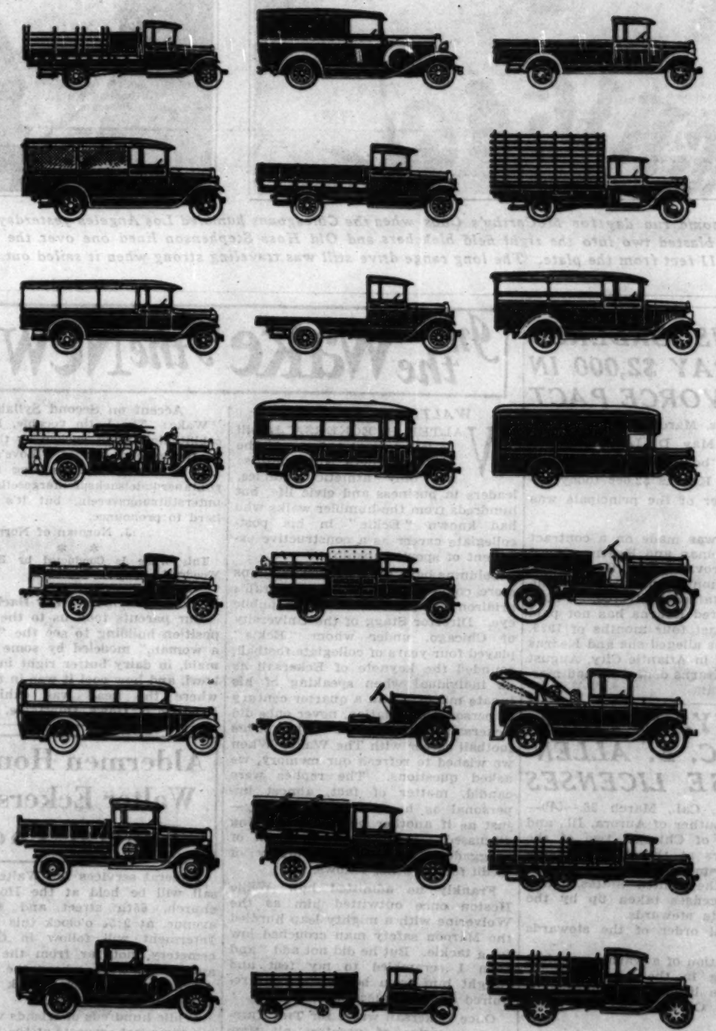

½-TON TO 3-TON SIZES
•
10 DIFFERENT WHEELBASE LENGTHS
•
17 CHASSIS TYPES
•
124 STANDARD TYPES EXCLUSIVE OF SPECIAL EQUIPMENT
•
CHASSIS AND BODY COMPLETE
•
49 DISTINCT BODY TYPES
•
OPTIONAL GEAR RATIOS
•
TIRE SIZES TO FIT YOUR NEEDS
•
IN CAPACITIES TO MEET 96% OF ALL HAULING NEEDS

Let us show you the truck for your work and your greater profit!

DODGE TRUCKS

DASHIELL MOTOR CO.
2556 South Wabash Avenue

5454 W. Madison St.
5725 Broadway
Gord's Motor Sales, 7355 Exchange Ave.
Gunther Motor Sales, 3900 Elston Ave.
Thomas-Berkley Co., 1440 West 63d St.
Wickhorst Motor Co., 3934 West Harrison St.
Clark and Grace Garage, 3753 North Clark St.
Roseland Motors, Inc., 10636 Michigan Ave.
Bien Motor Sales, 1700-8 S. Ashland Ave.
Arlington Heights, Ill.—Arlington Heights Motor Sales

3430 N. Crawford Ave.
7406 S. Halsted St.
Berwyn, Ill.—Wesley Garage, 6701 Ogden Ave.
Blue Island, Ill.—Fiedler-Mohr Motor Co., 13357 S. Western Ave.
Brookfield, Ill.—Douglas F. Hinton Garage
Des Plaines, Ill.—Melzer Auto Sales
Downers Grove, Ill.—Dicke Motor Sales
Elmhurst, Ill.—Bright Auto & Repair Co.
Evanston, Ill.—C. M. McDonald

7722 Stony Island Ave.
2363 Milwaukee Ave.

6224 W. 22d St., Berwyn
3252 Milwaukee Ave.
Hammond, Ind.—Dahling Auto Sales
Highland Park, Ill.—A. G. McPherson, Inc.
Lemont, Ill.—B. & M. Motor Sales
Lombard, Ill.—Bright Auto & Repair Co.
Morton Grove, Ill.—Baumhardt Bros.
Maywood, Ill.—Thompson Motor Co., 301 Madison St.
Park Ridge, Ill.—Park Ridge Garage Co.
Wheaton, Ill.—Holstein Bros. Corp.

2522 S. Michigan Ave.—USED CAR DEPARTMENTS—3252 Milwaukee Ave.—4634 W. Madison St.
New Car Department—2542 S. Michigan Ave.

PHILLIES SCORE 1ST WIN AGAINST BIG LEAGUE TEAM

Trim Macks, 5-2, with Help of Errors.

Winter Haven, Fla., March 26.—(AP)—Scoring their first victory over a major league opponent this year, the Philadelphia Nationals spilled the world champion Philadelphia Athletics today, 5 to 2. The second base combination of McNair and Williams for the Athletics handed the Phillies their victory with errors at critical moments, each making a boot and a wild throw.

Score:

Athletics	000	000	200	2	6	4
Phillies	000	030	20•	5	7	1

Batteries—Leyhardt, Mahon and Schang; Swetland, P. Collins and McCurdy, Davis.

ROCHESTER WALLOPS CARDS.

St. Petersburg, Fla., March 26.—(AP)—Rochester of the International league defeated the St. Louis Cardinals, 17 to 7, in an exhibition game here today. The game was the first of the series of nine games between the teams. Rochester pounded Sherdel and Haid freely. Score:

Rochester	200	740	202	17	21	4
Cardinals	000	003	211	7	4	3

Batteries—Carleton, Irving, Berly and Jontard; Rinkle, Sherdel, Haid, Hill, Lindsay and Smith, Mancuso.

DETROIT BEATS VANCE.

Tampa, Fla., March 26.—(AP)—Dazzy Vance failed to dazzle the Detroit Tigers here today and the American leaguers defeated the Brooklyn Dodgers, 4 to 3.

The Tigers fell on Vance for four runs in the first two innings—a lead which the Dodgers were not able to overcome. Alexander and McManus aided the Tigers' cause with home runs. Score:

Brooklyn	001	200	000	3	8	0
Detroit	310	010	02•	7	11	0

Batteries—Vance, Elliott, Morrison, Meadows and Deberry; Whitehill, Uhle and Hayworth, Shea.

PIRATES WIN, 10 TO 9.

Oakland, Cal., March 26.—(AP)—The Pittsburgh Pirates made it two out of three from Oakland by winning a slugging contest here today 10 to 9. Score:

Pittsburgh (N.)	313	300	000	10	12	1
Oakland (P. C. L.)	221	040	000	9	13	2

Batteries—Brame, Stoner and Harrreaves, Bentley, Creighead, Hurst and Read, Ricci.

REDS BEAT COLUMBUS.

Orlando, Fla., March 26.—(AP)—The Cincinnati Reds trimmed the Columbus Senators, 9 to 3, in an exhibition game here today, gathering eleven hits off three Columbus hurlers, while Al Eckert and Kenneth Ash, former Senators, were holding the American association club to five safeties. Score by innings:

Columbus (A. A.)	000	120	000	3	5	3
Cincinnati (N.)	020	511	00•	9	11	2

Batteries—R. Miller, Wysong, F. Miller, and Devine, Sheffield; Eckert, Ash, and Sukeforth, Gooch.

OXFORD DEFEATS CAMBRIDGE; U. S. GOLFERS STAR

HOYLAKE, England, March 26.—(AP)—Led by three youthful Americans, the Oxford golfers defeated Cambridge today for the first time since 1926.

Oxford, captained by Robert H. Baugh Jr., Rhodes scholar from Birmingham, Ala., won by a score of 11 matches to 3, taking four of yesterday's five foursomes and eight of the ten singles today. All three of the American players turned in victories in the singles.

Capt. Baugh took the measure of Eric Prain, Cambridge leader, by a margin of 4 and 3. Another hard driver from the United States, Charles Sweeney of New York and London, overwhelmed W. C. Carr of Cambridge, 6 and 5, while the third member of the Yankee trio, Harry Scheftlin of New York and Paris, emerged victorious over J. D. Kerr of Cambridge, 1 up, after an uphill battle.

ARGENTINE POLO TEAM IS OUT OF INTERNATIONAL

Los Angeles, March 26.—(AP)—The Argentine Polo team, undefeated to date in its invasion of the United States, will not compete in the international matches at Meadowbrook, N. Y., in September.

This was announced today when the Four Horsemen made plans to depart next Tuesday for New York, from where they will sail to South America. The gauchos will auction off half their fifty odd polo ponies here Saturday, and return the remainder to Argentina.

Substitute Wrestling Card at Fronton Tomorrow Night

Joe Coffey, out of deference to the Central A. A. U. championships, has abandoned his usual bill at the fronton and in lieu of boxing will present an all star wrestling card, to be followed by six games of Jai Lai tomorrow night. The top bout will bring Karol Zbyszko, the Polish star, and Boris Demitroff, his rival from Bulgaria, together in a finish match, two out of three falls. Other bouts will feature Bull Montana, and Joe Basewics, in a one fall match, while Zach Malkov, middleweight contender, will take on Peter Holtz.

MOON MULLINS—MAMIE THROWS A FORWARD PASS

I COULDA SWORE I HEARD SOMEBODY IN THE HOUSE.
THAT'S FUNNY SIR SAMUEL AND HIS NIECE IS OUT FOR THE EVENING
OH I BEG YER PARDON, COUNT BROCCALI I THOUGHT YOU HAD WENT OUT OF TOWN IS THERE ANYTHING I CAN DO FOR YOU?
YES, GET YOUR HANDS OFF OF ME AND GO BACK TO BED, FATTY.
SAY WHO DO YOU THINK YOU'RE CALLIN' FATTY?
AND NOW IS THERE ANYTHING ELSE I CAN DO FOR YOU?
YES- THROW ME MY CAR!
Willard
Reg. U. S. Pat. Off., Copyright, 1930, by The Chicago Tribune.

Novices Roll Into Lead of ABC Doubles

Cleveland, O., March 26.—(AP)—That but two years of bowling can make a person a potential world's champion hardly seems possible, yet that is the situation as it confronts Joe Lusardi of Rochester, N. Y., as a result of the 1,337 he and his partner, Frank Pocori, rolled to take the lead in the doubles event of the American Bowling Congress tournament here late today.

Lusardi took up bowling less than two years ago, and this is his first tournament. It is but the second American Bowling Congress classic in which Pocori has participated. The latter was the star of the duo, as he hit off a series of 709, Lusardi getting 628. Their games were 373, 488 and 476.

But one other change occurred among the leaders. R. F. Taylor of Passaic gained fifth in the all events with 1,910. He had 624 in his team event, 657 in the doubles and 629 in the singles. Two pairs came close to entrance in the big ten column. H. Robinson and E. Anderson of Chicago clicked off a 1,259, and H. Forrer and G. Lik of Cleveland totaled 1,257. Best singles of the afternoon was a 678 by W. Witte of Passaic.

The pin gathering continued at a hot pace into the evening for the first score posted was 2,959 by the Schwarz Ballrooms of Hartford, Wis., which placed this quintet in a tie for first place with the Spartans of New York City. Games scores were 898, 1,002 and 1,059. Standings:

FIVE MEN EVENT.

Spartans, New York	2,959
McGrath Plumbers, Libertyville	2,958
Erie Paint Co., Erie, Pa.	2,954
Dwyers, New York	2,951
Merchants Oil, Cincinnati	2,948

TWO MEN EVENT.

F. Pocori-J. Lusardi, Rochester, N. Y.	1,337
E. Matak-J. Mitchell, St. Paul	1,309
G. Geiser-J. Lellinger, Chicago	
R. Pekie-G. Notz, Chicago	1,304
A. Gaudreau-F. Dezelsky, Saginaw	

SINGLES EVENT.

F. Hrach, Cleveland	709
E. Nelson, Racine, Wis.	705
F. Bailey, Parkersburg	703
A. Gaudreau, Saginaw	700
J. Dlugosz, South Bend	691

ALL EVENTS.

A. Gaudreau, Sarinaw	
A. Carlson, Chicago	1,923
J. Lellinger, Chicago	
E. Hitch, Erie	1,915
B. Taylor, Passaic	1,914

MOTHER OF BALL PLAYER AWARDED $22,500 DAMAGES

Baltimore, Md., March 26.—[Special.]—Mrs. Josephine Lerian, widowed mother of Walter (Peck) Lerian, catcher last year for the Philadelphia National league club, today was awarded $22,500 damages in her suit because of her son's death. The owners of the truck which fatally injured the ball player failed to contest the case.

While her son was away playing ball, he sent her $60 every two weeks and supported her and paid all expenses of her home when he lived with her, his mother testified.

Horton Smith, 114 Others to Tee Off at Pinehurst

Pinehurst, N. C., March 26.—(AP)—With Horton Smith of Cragston, N. Y., defending champion, determined to win his second crown, a record entry of 115 players, 32 more than last year, will tee off in the 28th annual north and south open golf tournament here tomorrow. Prize money is doubled from last year and amounts to $5,600, $1,500 going to the winner.

Northwestern and Stanford Tankers Arrive at Harvard

Cambridge, Mass., March 26.—(AP)—The Stanford and Northwestern swimming teams, entered in the National Collegiate association's championship meet in the new Harvard pool on Friday and Saturday, arrived here today. Most of the other twenty teams entered in this meet were expected tomorrow.

Neenah Cagers Beat Wausau in Wisconsin Prep Tourney

Madison, Wis., March 26. — The downfall of Wausau, 1929 champions, who dropped a 23-12 decision to the fighting Redjackets of Neenah, marked the first round of the Wisconsin State High school basketball tournament tonight.

Wausau faded out before the sharpshooting of Schmidt and Bell of Neenah, who scored 19 of their teams points, and the guarding of Capt. Ehlers and Neubauer. The former champs were ahead in the first period 7-5, but at the half the count was tied 11 all and in the third quarter Neenah took a commanding lead, 21-11.

Monroe won the thriller of the first day's play from Tomah, 14-13. Kundert tied the score at 11 all with a free throw for Monroe as the fourth period opened and Hoesley, 95 pound forward, won the game with a basket and free throw.

Altoona, a village of 1,000 people, near Eau Claire, whipped Platteville, 17 to 9. Racine Horlick had to show but little to overcome the Baron five, 23 to 13, while Beloit, led by Capt. Duke Milleam with 13 points, vanquished Rhinelander, 25 to 11. Madison Central eliminated the hitherto unbeaten Richland Center five, 21 to 10, in a game in which Carsten and Younger led the central attack.

Superior Central won from Menomonie in a drab contest, 20 to 11, and Oconto, led by a pair of midget brothers, W. and A. Winther, furnished the second major upset of the meet by nosing out Wisconsin Rapids, 22 to 18.

WAUSAU [13].	B	F	P
Whiting,rf	1	0	2
Lohr,lf	1	1	1
Radike,c	0	0	1
Callahan,rg	0	0	2
Swinbank,lg	3	2	2
Goetsch,rg	0	0	0
Nicoud,rg	0	0	0

NEENAH [23].	B	F	P
Hahl,rf	2	0	2
Schmidt,lf	4	2	0
Bell,c	4	1	2
Ehlers,rg	0	0	1
Johnson,lg	0	0	1
Neubauer,lg	0	0	1

WIS. RAPIDS [18].	B	F	P
Pienke,rf	1	1	2
Rosebuah,lf	1	1	1
Loock,c	1	0	2
Omhalt,rg	3	0	0
Garber,lg	1	0	2
G.Saar,lg	1	0	4
Reinhart,lf	1	1	0

RACINE HORLICK [23].	B	F	P
Demark,rf	3	4	1
Jorgenson,lf	2	2	1
Weber,c	2	0	1
Sowicky,rg	2	0	0
Fucilla,lg	0	0	4
Ballane,lg	0	1	0
Dorman,rg	0	0	1
Chobanion,c	0	0	1

ALTOONA [17].	B	F	P
Steinke,rf	1	0	0
Sturs,lf	3	1	0
McGrouary,c	1	0	1
Garber,rg	2	2	1
Klenstein,lg	1	0	0
Stanley,rf	0	0	0
Turner,lf	0	0	0

OCONTO [22].	B	F	P
Christianson,rf	3	0	1
Sashman,lf	2	2	1
Richter,c	3	4	3
A.Winther,rg	0	0	3
W.Winther,lg	0	0	2

BARON [13].	B	F	P
Gulickson,rf	1	1	0
Bargen,lf	0	0	1
Thompson,c	1	1	2
Cook,rg	0	0	4
Holman,lg	1	0	4
L.Bastian,rg	2	0	0
A.Bastian,lg	0	1	2

PLATTEVILLE [9].	B	F	P
Funk,rf	1	0	2
Stark,lf	1	0	1
McLima's,c	0	1	0
James,rg	1	0	4
Clark,lg	1	0	0
Kay,rg	0	0	1
Rheel,rf	0	0	0

SUPERIOR CENTRAL [20].	B	F	P
McDougall,rf	1	2	1
Harris,lf	0	1	1
Anderson,c	2	1	1
Goldberg,rg	1	0	0
Davis,lg	1	2	3
Geldfine,rf	2	0	0
Barkell,lg	0	0	2
Giffin,c	0	0	1

MENOMINEE [11].	B	F	P
Hylland,rf	0	1	0
Trinko,lf	0	0	1
Wm.Braker,c	1	4	3
W.Braker,rg	1	0	3
Deckerm,lg	0	2	0
Chamberlain,rf	0	0	1

MADISON CENTRAL [21].	B	F	P
Younger,rf	3	0	0
Ferris,lf	0	0	1
Kaeser,c	2	0	1
Carsten,c	3	1	4
Beaudette,lg	0	0	0
Miller,rf	1	0	0
Madden,rg	0	0	0
Sylvester,lg	1	0	2

RICHLAND CENTER [10].	B	F	P
Kennedy,rf	1	0	1
Burnham,lf	0	0	1
Smith,c	1	3	1
Johnson,rg	1	0	0
Barnes,lg	0	0	2
Walsh,lf	0	1	0

BELOIT [25].	B	F	P
Abate,rf	2	1	2
Pellegrino,lf	1	0	1
Jorgenson,c	1	1	2
Millheam,rg	6	1	2
Dietsch,lg	1	0	1
Stankewitz,c	0	0	2
Rasmussen,lf	0	0	0
Allen,lg	0	0	0

RHINELANDER [11].	B	F	P
Schultz,rf	0	1	0
Cain,lf	3	1	1
Johnson,c	0	0	3
Omella,rg	0	2	0
Bellile,lg	0	0	3
Schaefer,c	0	0	0
Kelley,c	0	1	1

SPARKLERS WIN, 68-6.

Wichita, Kas., March 26.—(AP)—The high scoring Sparklers, from Sparkman, Ark., continued their fast pace in the second round of the National Girls' A. A. U. basketball tournament here today by burying the Yeager's Bearcats of Denver, Colo., under a score of 68 to 6.

GEM BLADES . . a change for the best

Banker . . . "Depositors judge a bank by appearances. You should shave more carefully."

Teller . . . "I'm careful, but my blades aren't. The fellows who inspected them must be near sighted."

Banker . . . "Change to Gem Blades. They keep my face as smooth as my shaving mirror."

Stop blaming a bad blade for bad shaves. Change to the Gem and there will be no occasion for blame. Gem's edge is so keen it needs no alibi. The Gem Blade shaves you so smoothly it leaves neither whiskers nor regrets. It is the 100% blade—100% uniform—100% satisfactory—and we stand 100% behind it.

And remember the economy of *genuine* Gem Blades:—you get more shaves per blade.

Product of American Safety Razor Corporation

GEM BLADES

Clothes embodying all the niceties of fashion, skilfully tailored to dignify the wearer

The Sack Suit $160 *Others in relation*

HENRY HEPPNER & CO.
Tailors
310 S. Michigan Avenue, Chicago

Help Feed the Early Arrivals of Birdland

BY BOB BECKER.

While residents of Chicagoland and adjacent states wield their snow shovels to dig themselves out of the 18 or more inches of snow which covers the landscape, they should not forget to take five minutes to clear off a patch of ground where food may be distributed for the birds.

This spring blizzard has put the song and game birds into another tough situation comparable in many ways to the one they faced last January when their food supplies were buried by a sleet storm. It is difficult for a bird to get a square meal when anywhere from a foot and a half to three or four feet of snow is on top of nature's lunch counter. Therefore, now is the time to lend the robins, cardinals (a number have wintered in Chicagoland), quail, and other species with an assortment of food. If the present record snowfall stays with us very long many of our birds will suffer from starvation unless we give them food.

Farmers, estate owners, sportsmen, Boy Scouts, and others who are close to open places or live in the country will give the quail, pheasants, larks, and other species a big lift by distributing wheat, buckwheat, cracked corn, chaff or other grains where the birds will find it. It is comparatively easy to reach the so-called domesticated species of song birds, such as the robin, which like to live near houses. But it is not so easy to get food to the number of song and game birds that stay in the fields, meadows, weedy sloughs or thickets.

Here is a list of foods any two or three of which you can put in your yard or on your acreage to help the birds get by during this bad weather: Hemp seed, cracked corn, chaff or sweepings, buckwheat, canary seed, bread crumbs, chunks of suet, meat bones, and rolled oats. For the birds of field and meadow cracked corn, buckwheat, wheat, or oats are best.

Don May Ask Extension of Time for Speed Trials

Daytona Beach, Fla., March 26—(AP)—With beach conditions showing little improvement, Kaye Don, British contender for the world's automobile speed record, announced today that unless he was able to make his trials by Sunday he would request the American Automobile association to extend his sanction. The original sanction was made from March 15 to 30.

QUERY: WHY DID YANKS RELEASE FRED HEIMACH?

Shawkey Explains, but Experts Wonder.

St. Petersburg, Fla., March 26.—[Special.]—What is the "inside" on the sale of Freddy Heimach, left hander, who won thirteen games for the Yankees last year and finished second only to George Pipgras, who took eighteen?

Bob Shawkey today laughed off any suggestion that the release of Heimach to Toledo had a so-called mystery angle.

What Shawkey Says.

"It wasn't reasonable to expect us to go on the road with five left handers," Bob said. "Somebody had to go. At first I thought I'd keep Heimach for relief work only, but when Gomez came along like a house afire my mind was made up for me. It was Gomez or Heimach, and I preferred to work with a 20 year old sensation rather than with a veteran."

As Heimach left to join the Toledo club at Anniston, Ala., Shawkey reiterated the denial of a report that he had fined and suspended the left hander.

Did He Break Rules?

But the Yankee manager did not recede from the stand that "there are things a player can't do on this ball club." Shawkey declined to discuss this statement and explain whether he referred to failure to do enough conditioning work, insubordination or breach of discipline.

In the meantime the camp buzzes with quiet discussion of the case and the experts wonder how a pitcher who won thirteen games in 1929 was not good enough for a wiser price gamble by the Dodgers and Reds, among others.

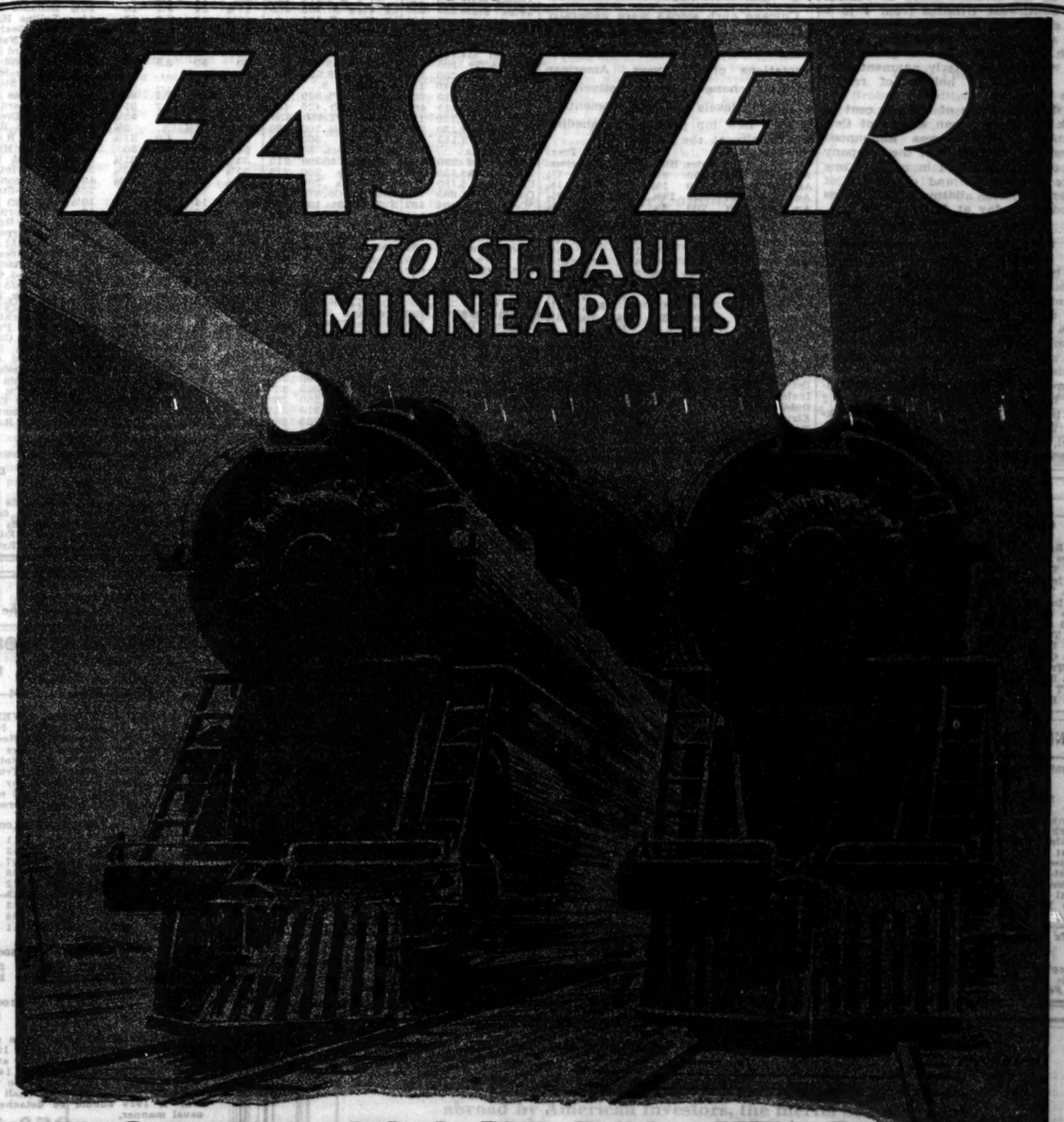

NORTH COAST LIMITED
EMPIRE BUILDER

A Race Against Time! 1 Hour Faster

Starting Date . . Sunday, March 30, and daily thereafter.

Entries . . . . . North Coast Limited and Empire Builder, famed transcontinental flyers . . Burlington's main trains to the Twin Cities.

Former Time . . 9:00 p. m. from Chicago (both trains).

New Schedule . .

	NORTH COAST LIMITED	EMPIRE BUILDER
Lv. Chicago	10:00 pm.	10:15 pm.
Ar. St. Paul	8:00 am.	8:15 am.
Ar. Minneapolis	8:45 am.	9:00 am.

Goal . . . . . To clip an hour off the previous schedule from Chicago to St. Paul, Minneapolis and all points West . . . adding an extra hour to your evening in Chicago.

The Course . . . Approximately 430 miles over the Burlington's water-level route along the Mississippi River.

Burlington Route

Reservations and tickets

CITY OFFICE
179 W. Jackson
Phone Wabash 4600

UNION STATION
Canal and Jackson
Phone Franklin 6700

S. J. Owens, General Agent, Chicago

Way of the peerless BLACKHAWK

Lv. Chicago	6:30 p. m.
Ar. St. Paul	7:00 a. m.
Ar. Minneapolis	7:35 a. m.

BENDIX LEADS ACTIVE CHICAGO STOCK SESSION

Reports 1929 Net Income of $7,416,408.

BY THOMAS FURLONG.

Anticipating the annual report which is to be made public today, Bendix Aviation led in an active market on the Chicago exchange yesterday and established a new high for the year at 52. The issue sold slightly above that figure but eased a bit in late profit taking. Utility stocks were also strong with a few touching their best 1930 prices.

Vincent Bendix, president, said yesterday that net earnings of company for 1929 were $7,416,408 after all deductions and ample provision for depreciation. In 1928 the company earned net profits of $6,166,045. "Since Jan. 1," Mr. Bendix declared, "the company has been compelled to make expansion in its plants and equipment, notably the Bendix Brake company, in order to take care of the additional business secured."

Cities Service Gains.

Utilities Power and Light "A" was outstanding in its group with a gain of 2¾, while other utilities, notably Cities Service, showed a strong tone. Cities Service, which has been mentioned frequently in connection with the proposed piping of natural gas to Chicago, climbed 2 points on fairly active turnover. American Commonwealth Power "A" advanced an even point.

The Insull issues were unchanged for the most part. Middle West was actively traded in but showed no change in the price at the close.

An increase in the annual dividend rate on the common stock of Central and Southwest Utilities from 4 to 6 per cent was announced yesterday. The stock was off a fraction at the finish. The new rate will go into effect with the quarterly payment payable July 15 to holders of record June 30.

A dividend basis of 1½ per cent in stock on the common shares of Corporation Securities was announced yesterday. The stock of the company was originally offered in units of one share of common and one share of preferred. The allotment certificates closed yesterday at $9.

Plan Chicago Listing.

It is reported in the street that a new offering of the common stock will be made shortly. Application will be made, it is understood, to list the common on the Chicago exchange.

A spurt of 6 points to 28 on light sales by Raytheon was the feature among the radio stocks. Atlas Stores was strong, rising 1¼ on fairly active trading. Grigsby was easy.

Among the specialties Castle continued in demand and advanced over 2 points to 67¾. Other specialties making substantial gains were Sheffield Steel, National Standard, and Merchants and Manufacturers.

INVESTMENT TRUSTS

(Quoted by Smith, Burris & Co.)

	Bid.	Ask.		Bid.	Ask.
Am Ry T S 1s	17½		Lead Ind Sh	11⅝	12⅜
Banco Iv Co	17⅛	18½	Nt Un A Sh	27⅞	28⅜
Brit Ty Inv	16⅜	17⅜	No Am T Sh	9⅜	...
Bus Ind Sh	8¼	9⅜	Pred Com S	33¼	34
Corp Ty Sh	9⅜	10⅜	Sel Am Sh	7	8¼
Col In T&S	27	30	Sh In So	35	37
Chro Bk Sh	16	17¼	Tr S O Sh A	10⅜	....
De B S clss	15⅜	17⅜	De B	11¼	11⅝
Dv T S A	25⅞	....	USELAR SA	40⅜	42⅜
De Y	30⅜	31¼	De B	11⅜	12⅝
De C	9	9¼	U S Sh A	13⅜	14⅜
Fix Tr Sh A	21⅜	....	De A-2	24¾	25⅜
De B	19⅜	....	De F	18	20
Inv T Sh A	19⅜	20⅜	De H	12⅜	13⅜
De B	18⅜	18⅝	De Y	10	10½

NEW YORK BANK STOCKS

Quoted by Otte & Co.:

	Bid.	Ask.		Bid.	Ask.
*Bk Amer	140	141	*Bowl Tr	133	135
*Bk Mnhtn	150	152	Fifth Ave	8500	8650
*Bk NY&T	785	810	*First Nat	6000	6050
*Bank S P	80	82	*Guar Trust	808	813
*Bankers T	150	152	Harri Nat	1400	1450
*Brklyn Tr	900	910	Interstate	53	54
*Cent Hanv	800	805	*Irving Tr	69	70
*Chase Nat	170	171	*Mtge Tr	145	148
*Chat-Phen	137	140	*Natl City	240	242
*Chem Nat	88	90	*N Y Trust	360	366
Contl Bk	45	46	*Public Nat	143	145
Corn Exch	238	239	*Title G&T	169	173
*Empire Tr	90	92	*U S Tr	3500	3600

*Ex dividend.

COAL JOBS INCREASE.

Employment in Pennsylvania anthracite fields increased 2 per cent between January and February.

Wednesday, March 26, 1930.
Sales today.....307,400
Year ago.....215,000

CHICAGO STOCK TRANSACTIONS

Wednesday, March 26, 1930.
Total, 1930.....17,450,600
Previous year.....16,701,000

[The figures in brackets after name of stock are the present dividend rate.]

--Prev. 1930-- High.	Low.	Div. pct.	Bid.	Asked.	Description, div. rate, $—	Sales.	High.	Low.	Net close.	chge.
46⅜	35	4.5	46	46¼	†Abbott Labs [3]	900	46⅛	45	46¼	+ 1⅜
48⅛	34⅜	7.5	47¼	47½	†Allied Products [5.50]	1,300	47⅛	47	47⅜	....
19¼	15	6.7	15	15¾	†Allied Mtrs Ind [1]	700	15	15	15	....
31¼	21	8.0	31¼	....	†Am Colortype [2.40]	100	31½	31¼	31¼	+ ¼
27¼	23¼	2.0	26⅝	27	†Am Cnw Pw A [0.60]	600	27	25⅝	26⅝	+ 1
19	15½	...	16⅜	17	Am Equities Co	150	17	16⅜	16⅜	— ¼
2¼	1⅜	...	1¼	1⅜	Am Radio Tel Stores	150	1⅜	1⅛	1⅛	....
11	5	...	9¼	9¼	Am Service	100	9¼	9¼	9¼	....
26	24½	6.2	25	24½	Am Sts Pub Ser [1.60]	70	23	20	23	— 1½
27¼	17⅜	12.8	22⅜	23	Art Metal Wks [3]	1,100	23¼	22½	23	— ½
45⅜	35	9.7	....	....	Assoc Apparel [4]	100	44½	41½	41½	....
61¼	57⅛	8.6	60½	60⅜	Assoc Tel Tel Co [4]	25	60½	60½	60⅜	....
29¼	21⅜	...	28	28¼	†Assoc Tel Ut [7⅝ stk]	650	28	28	28	....
1	⅞	...	⅞	1	Do pfd	1,200	⅞	⅞	⅞	— ⅛
34¼	17½	3.0	34	34½	†Atlas Stores [1]	1,150	34½	33¼	34¼	+ 1½
258	172	1.6	247	250	†Auburn Auto [4]	300	250½	248	250½	+ 3½
24	19	4.1	23½	24	Bancoknicky Co [0.20]	800	24	23⅜	23⅝	+ ⅛
50⅜	33	3.0	52	52⅜	Bendix Aviation [2]	13,400	52¾	49⅝	52	+ 2¾
30⅛	24½	8.0	30	30⅜	Binks Mfg Co [2.25]	500	30½	30	30	— ⅛
48	32½	8.4	48⅜	48⅝	Borg Warner [4]	37,100	48¾	47	48⅝	+ 1⅜
100	97	7.1	97½	99	Do pfd [7]	100	98⅝	98⅜	98⅜	— 1
18	18	12.5	18	18½	Brach & Sons [2]	150	18½	18¾	18⅜	— ⅛
28¾	17⅜	9.4	25	26	Br Frce & W Co [2.40]	100	25⅜	25	25	— 1¼
27¼	9¾	9.0	26⅛	26½	Do B [2.40]	200	27	26¼	27	+ ¼
49¼	25	6.2	48	48½	Burnham Trdg Crp [3]	550	48⅝	47¼	48⅝	+ ⅜
17⅜	10	...	10½	10⅝	Butler Bros	450	10⅝	10½	10⅝	+ ⅛
30	19	7.1	26½	28½	Campbell W C Fdy [3]	200	28¼	28¼	28¼	— 1⅜
67¼	45	5.4	67½	67¾	†Castle A M [3.50]	14,800	68¾	65½	67¾	+ 2¼
20¼	14	16.7	15	15¼	†Ceco Mfg Corp [2.50]	450	15¼	15	15¼	+ ¼
97	93	6.3	96½	97	Cent Ill Pub Serv pf [8]	70	97	96¾	97	....
30⅜	26	5.1	20	29¼	Cent Ill Sec Inc [2.50]	200	29¼	29	29	— ⅜
95	88	...	92	95	Cent Ind Pow pfd [7]	35	90	90	90	— 2½
41	35	3.8	40¾	41	Cent Pub Serv A [1.75]	1,250	41	40¾	41	....
30⅜	21¼	...	....	....	†Cent S W Ut [4⅜ stk]	3,650	30¼	29¾	30¼	— ⅛
48	44¼	5.3	47¾	48	Chain Belt [2.50]	50	48	48	48	+ ⅛
20	9¼	...	14¾	16	Chi City & Conn Rys pfd	200	15	14⅞	14⅞	— ⅛
15⅜	12¾	...	12¾	12¾	Chicago Corp	1,700	12¾	12⅜	12⅜	— ⅛
41	38	7.3	41¼	41½	Do pfd [3]	1,350	41¾	40¾	41¼	+ ¼
9	6	...	7	7⅝	Chi Investors Corp	100	7⅝	7⅝	7⅝	+ ⅛
38	32¾	8.1	36	37	Do pfd [3]	200	37	36	37	+ ½
31	26½	10.0	28	30	Chicago Yellow Cab [3]	100	29¾	29¼	29¾	+ ½
39½	28¾	...	40¾	40⅝	**Cit Ser Co [6% stk]	21,000	40⅝	38¾	40¾	+ 1⅝
5⅝	3¼	...	3¾	4¾	Club Aluminum	50	4	4	4	....
293	235½	2.8	275½	288	Commonwlth Ed [8]	250	289	288½	288½	— ½
25	20¼	7.9	25	29	Community Tel Co [2]	210	25½	25	25¼	+ ½
23¼	14	...	20	21	Cons Material Corp	150	21	21	21	+ ⅛
42½	36⅜	8.3	41	42	Do pfd [3.50]	50	41⅞	41½	41⅞	— ⅛
68⅝	62¼	4.6	64¾	64⅞	Cont Chi Cor ctfs [3]	1,650	64¾	64½	64⅝	....
15¼	11	...	15¼	15¾	Cord Corp	9,500	15½	15	15¼	— ¼
71	54	4.4	69	69½	Corp Sec Co allot ctfs [3]	400	69¾	69	69	....
44	42½	3.5	44	44½	Crane Co [1.50]	1,124	44¾	43	44	+ 1
119½	113½	...	....	....	Do pfd [7]	21	116	116	116	+ ½
3¼	3¼	...	3	3¾	Davis Indus	100	3	3	3	....
19	10½	13.3	13½	14	Decker & Cohn [2]	100	14½	14¼	14½	— ⅛
50	41	2.0	48¾	49	†Elec Household [1]	1,450	49¾	48½	49	— ¼
85	85	7.4	....	85	Fed Pub Ser pfd	11	85	85	85	....
64¾	47	3.2	60	61	†Fitzsimmons & Con [2]	450	63	61	61	— 1¾
20	13⅜	8.7	16¾	16⅞	Foote Bros [1.20]	400	16¾	16¾	16⅝	....
⅞	¾	...	¾	⅞	Do rights	1,000	⅞	¾	¾	....
11⅜	7	...	7	10¾	Gen Parts	300	11	10⅝	11	— ⅛
48⅝	31⅜	...	43¾	44	Gen Theater Inc	1,950	44¾	44	44	— ⅛
25	20	...	24½	25	Gen Water Wks [2]	100	25	25	25	....
34	19¼	6.1	....	....	†Glea Comb Harv Cor [2]	50	33	33	33	....

Chicago Curb Exchange Stocks

Chicago curb stocks were generally aggressive yesterday and a number of the market leaders reached their best quotations of the year. American Utilities changed hands actively at advancing levels and rose momentarily to a new top price at 13, shading fractionally at the finish.

	Sales.	High.	Low.	Close.	Prev. close.
Allegheny Gas	450	8¾	7¾	8¾	7¾
Am Cnr Eng B	150	1¾	1¾	1¾	1¾
Am Cn ww wi	650	14¾	13¾	14¾	13½
Am Furn Mart	200	2¾	2¾	2¾	2¾
Am Sup P Del	700	31¼	29½	31	30
Am U&O Pfd	6,150	13	11⅝	12⅝	11⅝
Ark Gas A	400	14¾	14	14¾	14¾
Ark N G com	400	15⅜	15¼	15⅜	15¼
Asso Gas A	400	42¾	42½	42¾	42⅜
Barco Inc pfd	100	33½	30	33½	30⅜
Canad Marc	250	5⅝	5⅜	5⅝	5⅜
Canad Metal	100	⅞	⅞	⅞	⅞
Can Pac n wi	800	54½	53	53½	52¾
Canal Constr	100	3¼	3¼	3¼	3¼
Canam Met	200	⅞	⅞	⅞	⅞
Chain St Dev	200	6	5⅝	6	6⅛
Curtiss Airp	250	5	4⅜	4⅜	4⅜
Curt Wri Fly	100	6	6	6	6
DeForest Rad	300	4⅝	4⅜	4¼	4
Detroit Aircr	100	7¾	7¾	7¾	7¾
Dixie G com	230	22¾	21½	21½	21⅜
Dubilier Cond	250	10⅜	10⅛	10⅛	10⅜
Elgin Nat W	50	40¼	40¼	40¼	40¼
Fanaciel	100	12	12	12	12
Ferd Mot Ltd	350	18⅝	18⅜	18⅜	18⅝
Fox N Inv com	150	46¼	46	46¼	46¼
Fox Thea A	450	6⅝	6½	6⅝	7
Gen Parts com	410	5½	5	5	7¼
Gen Pet w 1	250	35⅝	35½	35⅝	35⅝
Gen R & U pf	50	95¼	95¼	95¼	95
Gedd Sec Cor	100	7¾	7¾	7¾	7¾
Greene Sons In	117	6⅜	6⅜	6⅜	6⅜
Harr Ora Huta	400	2¼	2	2	2¼
Ind T Ill Oil	700	47¼	45¼	47	45⅝
Ind Pipe Line	100	38	38	38	38
Int Rom Iron	550	2	2	2	2
M&M Sha com	50	10⅜	10⅜	10⅜	10¼
Nat Fa St pfd	200	22¾	22¼	22¼	22¾
Nehi	150	24¾	24¼	24¾	24¾
Nia H P com	400	16⅜	15⅜	16⅛	16
No Am Aviat	650	10¼	9⅝	10	9⅝
Pickrel Walnut	50	20¼	20¼	20¼	20⅜
Rell Manage	250	22	21½	22	20⅝
Reliance Mfg O	150	45¾	45¼	45¾	46¼
Roose Field	250	4⅝	4¼	4¾	4¾
Sec N In com	200	21	20⅜	20⅜	21
S A Inv 5½ % p	150	107¾	107	107¾	107¾
So Un Gas	1,410	24¼	23⅜	24¼	24
Do pfd	50	21	21	21	21⅜
Std Oil Ind	400	57⅜	57	57	57
Std Oil Kas	550	40	38⅜	39⅜	38⅝
*Std Oil Ky	250	36⅛	36⅜	36½	36¼
A Stein com	100	20	20	20	20
Do pfd	50	85¼	85¼	85⅝	85
Stinson Aircr	625	26⅜	26	26½	26⅜
Se Bell B B	50	59⅜	59⅜	59⅜	59½
Thermoid com	100	25⅜	25	25⅜	24⅜
Th N Inv com	50	43¾	43¼	43¾	43
Transformer	150	17⅜	17⅜	17⅜	17⅜
Union Copper	200	8	8	8	8
Un Gas n w i	6,750	28¾	27⅜	28¼	27⅜
Do n w i wts	2,700	9⅝	9¼	9⅝	9¼
Walgr Co com	200	50	49¾	49¾	51
Total sales, 32,300 shares.					

BANKRUPTCIES.

44,056—Inland Electric company, 16 S. Wells-st.; involuntary; National Electrical Products company, creditors; claims, $1,000; Vose & Vose, attorneys.

44,057—E. J. Murphy, voluntary; liabilities, $788; assets, $100; J. E. Elward, attorney.

CHICAGO BANK STOCKS

(Quoted by F. M. Zeller & Co.)

STATE BANKS.

	Bid.	Ask.
Adams State	205	215
Aetna State	225	250
Am B&T Co	100	130
ArmitageSB	150	195
AshlStaSav	150	165
AuburnPTr	195	230
Austin Sta	250	260
Bel-ShT&S	140	150
Bev Sta	3,311	275
BoulBrBCh	445	460
Boul Sta S	120	125
BrainardS	130	200
Bdy Tr & S	145	155
Bryn M Sta	160	180
Bldrs&Merc	250	260
BurnsideT&S	155	165
CapitalSta S	180	190
CrstMfgDist	685	700
*Cent T Co	404	407
ChathSt&T	143	146
Chatham Sta	200	260
ChiB of Com	162	168
Chicago City	395	405
Chi Lawn S	300	370
ChiSta&Chi	590	600
Columbia Sta	173	180
Com S B Chi	275	285
Comw T&S	215	230
CommunitySA	180	190
Congress Tr	139	145
*Cos B & T	722	725
Cosmo State	300	320
Cottage G S	170	190
Cragin Sta	150	160
Crawford S	220	235
Depos Sta	220	235
Devon Tr	155	165
Division Sta	275	285
Drexel State	310	325
Drov T&S	560	580
Empire Tr	100	110
Equitable Tr	123	135
Evans T&S	200	215
First Eng S	240	255
FranklinT&S	190	200
Fullerton S	190	205
Gage Pk S	200	230
Garfield Sta	260	270
Halsted St S	340	360
HamiltonSta	....	115
Harbor S B	150	165
*Harris T&S	848	852
HomeBkrTCo	340	350
Howard T&S	130	140
Humboldt S	175	200
I C Bk & T	129	133
Immel Sta	150	160
Immigrant S	150	175
IslandT&S	150	160
Ital T & S	135	145
Kaspar A S	230	240
Kaufman S	175	210
Kimbell T&S	335	345

NATIONAL BANKS.

Alb Pk Nat	1,100	310	JeffersonPN
Alliance N	320	330	LawnN$10p
Atlas Ex N	135	150	Midland N
Austin Nat	174	180	Mutual Nat
Bowmanv N	265	2o5	*N B Repub
Bdy Nat Bk	170	180	$30 par
Calumet Nat	250	265	N Bk Woodl
CityN Evans new $20 p	85	90	N Builders
Drovers N	325	360	Pco NB&TCo new $20 p
*First Natl	770	780	Ravenswd N
FirstN Berw	145	150	Roc P Natl
FirstNEngle	500	515	StockYds N
*Forem'nsN	773	778	Straus N B
Guardian N	66	69	Ter N $20 p
HydePk-K n	285	295	Wash Pk N
IrvPkN scw	65	75	W Side Natl
JacksonP N	250	260	

*Ex dividend.

RUBBER.

NEW YORK, March 26.—(AP)—RUBBER—Futures closed steady; May, 15.50c; September, 16.40c; spot smoked ribbed, 15¼c.

--Prev. 1930-- High.	Low.	Div. pct.	Bid.	Asked.	Description, div. rate, $—	Sales.	High.	Low.	Net close.	chge.
8¼	4	...	6¼	6¾	Great Lakes Aircraft Co.	650	6¼	6¼	6¼	— ⅛
22⅜	12¾	...	17⅝	17¾	Grigsby-Grunow	6,300	17⅜	17	17⅜	....
31½	24½	6.5	29½	30	Hall Print Co	800	30¼	29¼	29¾	— ⅜
26	20	8.0	24½	25	Hart Carter pfd [2]	200	25	24⅜	25	....
135	133	5.7	135	140	Hart S & M [8]	100	140	140	140	+ 8
30½	27	7.4	27	27½	Hormel G A [2]	150	27¼	27	27	— ⅛
31	21	8.6	29	29½	Houd Her Corp A [2.50]	450	29½	28¼	29	+ ⅛
29¼	19	7.4	27	27¾	Do B [2]	6,250	27⅝	27	27	+ ¼
28⅜	24¼	6.0	27⅝	28	†Inland Util Inc [1.70]	1,850	28	27	28	+ ¼
70½	53¾	...	69¼	69¾	†Insull Util [6% in stk]	6,500	69¾	69¼	69¾	— ¼
99½	83	6.1	98	98¼	Do 2d pfd [6]	750	98¼	97½	98¼	— ⅜
25	22¾	4.3	23½	24	†Iron F Vt Ct [1]	150	24	23½	23½	....
49	30	7.4	47¼	47½	†Jefferson El C [3.80]	1,150	47¾	46¾	47⅜	+ ⅛
78¾	58	6.0	75¾	75¾	†Kalamazoo St [4.50]	1,800	76½	75	75½	....
42¾	35½	5.5	35½	36½	Kats Drugs [2]	100	36¼	36¼	36¼	— ½
6⅝	4½	...	5¼	5⅝	Kellogg Switch	150	5¾	5¾	5¾	— ⅛
10¼	5⅝	...	6¾	7⅜	Ken Rad Tubs Co [1.50]	150	7	6¾	6¾	....
22	13½	...	16	17	Keystone S & W [2]	50	15⅝	15⅝	15⅝	— ⅛
20¼	18	...	19¼	19¾	Libby McNeill	700	19½	19¼	19½	+ ⅛
20½	17	6.9	24¾	25	Lincoln Frtg Co [1.80]	50	25¾	25¾	25¾	+ ⅛
2	1	...	2	3	Do warr	550	2¼	2	2¼	+ ⅛
25	19½	8.0	23¾	24	Lion Oil Ref [2]	250	24¾	24	24¾	+ ⅛
49	40	8.0	48¾	49½	†Loudon Pack [3]	332	50	50	50	— ½
19¼	14	8.7	22¾	22¾	Lynch Glass M [2]	750	23	19¾	22¾	+ 3¼
40¾	33¾	...	39¾	40	Manhattan Dearborn Cp	200	40	39¾	40	....
55¾	46¼	5.5	53½	54	Marshall Fd & C [2.50]	2,000	47¼	46¾	46¾	....
27¾	22½	7.3	27	27½	McGraw Elec Co [2]	250	27¼	26¾	27¼	+ 1¼
47½	40	4.6	43	45	†McQuay Norris [2]	10	44	44	44	....
4½	2	...	2¾	2¾	Meadows Mfg	250	3¼	2¾	2¾	— ⅛
80	17¼	5.1	29¼	29¾	Merchants & M A [1.50]	4,200	30½	26¼	29½	+ 2
13	10	21.8	10	10¾	Mid Cont Lf [2.40]	270	10⅜	10	10⅜	+ ⅛
37¾	25¾	...	36¾	37	†Mid West Ut [8% stk]	30,300	37¼	36¾	37	....
108¼	98	5.5	108	109	Do 6% pfd [6]	600	108¾	106¼	108¼	+ 2
5¼	1¾	...	4¾	5	Do warr A	850	5	4¾	5	....
8	3	...	7	7¾	Do warr B	300	7¾	7¾	7¾	— ⅜
29¾	21½	...	28	28¾	†Midland Ut [6% stk]	3,250	28½	28¼	28½	+ ¼
110	95	6.4	107	108½	Midland Ut pr pfd [7]	10	110	110	110	+ 1½
100¾	84	5.0	100¼	101	Do 6% pr pfd [6]	98	100¾	100	100¼	— ½
102	95	6.0	100	....	Do pfd A [7]	15	102	102	102	+ 1½
100	84¾	6.1	97¼	98½	Do 6% pfd A [6]	50	98	97¾	98	— ⅜
40	30	6.3	37¼	40	Miller & Hart pf [3.50]	150	40	39½	40	+ 1¼
99¾	98¼	7.2	98½	97½	Min W Ut pf [7] 7%	50	98¼	96½	98½	....
96	91	6.4	94	95½	Do 6%	50	94	94	94	....
27¾	18¼	...	27¾	27¾	†Mo Kansas Pipe Line	4,400	27¾	27¾	27¾	+ ¼
60	48	5.6	53	55	Modine Mfg [8]	250	55	54	54	— 1½
14	12	10.7	12¾	13½	Monroe Chem Co [1.50]	370	14	12¾	14	+ 1½
23	17	11.9	20	21	Do pfd [3.50]	15	20½	20½	20½	— ½
21	10	...	16	19½	Morgan Litho	400	19¾	18½	19¼	+ ¼
4¾	3	...	3¾	4	Muncie Gear A	100	3¾	3¾	3¾	....
3¼	2	...	2¼	2¾	Do B	350	2¾	2¼	2¼	— ⅛
24¼	17	10.9	17	20	Nachman Spring [3]	150	18¾	17½	18¾	+ ¼
31	27¾	7.4	27	27¾	Nat Battery Co [2]	40	27	27	27	— 1
38½	27¾	5.0	35½	36½	Nat Elec Pow A [1.80]	1,100	36	35	36	+ ½
2	1¼	...	1¾	1½	National Leather	700	1½	1½	1½	....
50	48½	7.1	48¾	48¾	Nat Pub Serv cv pfd	150	48¾	48¾	48¾	+ ¾
23¼	13¾	...	23	23¾	Nat Sec Inv Co	300	23¾	23	23¾	....
100	70	6.0	100	100⅜	Do allotment ctfs	100	100	100	100	....
59	46¾	5.2	57	57¾	†Nat Standard [3]	8,100	41¾	38¾	41¾	+ 2¾
25¼	16	...	24	24¾	†Noblitt Sparks [3]	750	58	56¾	57¼	— ¾
26½	19¾	6.4	24¾	24¾	N & S Amer Corp A	200	24¾	24¼	24¾	— ⅛
73¾	67½	...	70¼	71	North Amer Gas [1.60]	200	25	24¾	24¾	— ⅛
56¾	47	...	50	50½	N W Bancorp [1.80]	350	71½	70⅝	70¾	— ⅛
31	21	7.0	27¾	28½	Northwest Eng [2]	50	50½	50	50½	+ ⅛
98	91	7.3	94¾	95¼	Northwest Util pfd [7]	30	28½	28½	28½	....
35	31	8.8	33	35	Ontario Mfg [2]	100	96	95	96	....
45¾	35¾	8.9	43	43	Parker Pen Co [2.50]	200	34	34	34	....
19½	16¾	9.4	14¾	17⅜	Penn Gas & Elec [1.50]	10	42¾	42¾	42¾	+ ⅛
39	30	...	37½	39	Perfect Circle [2]	100	16	16	16	— 2
15⅝	9¾	7.8	12¾	12½	†Polymet Mfg Co [1]	100	39	39	39	....
17	12	10.9	15	16	*Potter Co [1.50]	100	12¾	12¾	12⅝	....
273⅜	213	2.9	272	274	Pub Serv no par [6]	50	15⅝	15⅝	15⅝	+ ⅛
293	252	1.5	270	285	†Quaker Oats [4]	31	274	273⅝	274	+ 1¼
9¼	7¾	1.3	8⅝	8¾	R B Shares Sec [12½c]	50	275	275	275	....
29	17	7.1	27	28½	†Raytheon Mfg [2]	2,250	8¾	8½	8⅝	....
17½	14	9.1	16	16¾	Reliance Mfg [1.50]	950	28	28	28	+ 6
45⅜	40	8.3	43	44	Rollins Hosiery [3.60]	250	16⅜	16	16⅜	+ ⅜
37¾	29	8.8	33	35	Ross Gear [3]	100	43¼	43	43	— ⅛
97	97	8.3	....	....	Ry & Lt Securities [8]	100	35	35	35	....
8	6	6.7	7¼	7¾	Seaboard Utilities [50c]

NO MENACE IN CHAIN SYSTEMS, YONKER STATES

Seen Outgrowth of War on Waste.

BY O. A. MATHER.

The vast system of chain stores that have had a mushroom growth in the United States in recent years is "not an ogre to destroy small merchants." It is a new development in efficient distribution and a complement to the mass production that has given American industry world supremacy.

It's was the picture drawn by E. G. Yonker, president of the Sanitary Grocery company and retiring president of the National Chain Store association, in an address before the Bankers' Club of Chicago at a dinner in the Palmer house last night.

"There are those who cry out that if the chain system is to continue the highways of commerce will be strewn with the wreckage of those businesses which are unable to adjust themselves to the pace it sets," Mr. Yonker said. "Perhaps this is inevitable, but the public is entitled to demand that every retail merchant wage ceaseless war on waste.

Ratio of Failure.

"To those who say that the chain store is driving the independent merchant out of business I can only say that the ratio of failures among independent merchants is no greater now than it has been for forty years. Throughout the history of independent retailing nine out of ten individual merchants have failed in each decade. And the ratio has scarcely varied a fraction during these great years of chain store growth.

"To those who charge that the growth of chain stores tends to create a monopoly controlled by a few, with vast power for potential harm, I can only point out that there are in this country more than 6,000 chain store companies operating under separate ownership and management, each in competition with the others in its field.

Success Through Efficiency.

"The individual merchant in one store is just as sure of success as a chain store company with a thousand stores, if he will apply equally efficient methods. The chain store has been obliged to recognize every economic law that affects any retail merchant. With a thorough study and energetic application of essential principles, retailing success is assured to the chain store merchant and to the independent merchant without fear and without favor from the gods of economic destiny.

"Just as the secret of mass production is to be found in standardized articles produced at small unit profit, so the secret of mass distribution is to be found at the same source. Manufacturers have been exhausting themselves to reduce expenditures, to analyze purchasing power, to cut transportation costs, and to increase inventory turnovers. The chain store and those who have profited by its example are doing precisely this service for distribution."

Other aspects of chain merchandising were discussed by F. H. Massman, vice president of the National Tea company.

Upturn in Steel.

A turn for the better in steel production after six weeks of decline is reported by the mid-week steel trade reviews.

"Sentiment in the iron and steel trade has improved," the Iron Age says, "but to what extent this change is based on hope rather than on justifiable expectations is still uncertain. Among the favorable factors are an upturn in production, following a continuous decline since the middle of February, and scattered evidences of better demand. The average rate of activity for the country at large is placed at 76 per cent of capacity, compared with a shade below 75 per cent a week ago."

"Most automotive manufacturers have adopted heavier schedules for April and a few have specified accordingly," the Iron Trade says. "Producers and consumers alike continue cautious and are modest in their expectations, but the feeling is widespread that both production and demand have turned the corner and may be expected to improve slightly over the next few weeks."

Auto Output Expands.

Automobile manufacturing expanded last month in the middle west, according to the monthly review of the Chicago Federal Reserve bank.

"Wholesale distribution of automobiles continued to gain in February and sales of retail dealers to users were considerably heavier," the review says. "But the volume sold at both wholesale and retail remained below a year ago. Used car sales not only increased over January, but also exceeded the same month of 1929. Stocks of new cars did not experience the heavy increase which took place in February last year, so that the volume on hand for the first time since August, 1928, totaled less in the year to year comparison."

American Banking Trend Is Towards Concentration

BY SCRUTATOR.

Despite the opposition to chain and group banking and the constant controversy over the wisdom of permitting the spread of such systems, even a casual look at the problem shows that American banking is becoming more concentrated.

Last year's beginning found this country with 25,407 banks. The year witnessed the passing out through mergers, failures, or other causes of 927. The late reports consequently show that there are now 24,480 banking institutions.

Of those that have disappeared for any cause, the Bankers' Monthly declares that 725 had deposits of less than $1,000,000. There are still about 18,000 banks of this class left. They hold, however, only about 10 per cent of total deposits aggregating over sixty billions.

Deposits of Big Six.

It is interesting to know that six of the country's largest institutions, including one in Chicago, have more deposits than the 18,000 small institutions that represent three-quarters of the whole number of units.

This last compilation, by the California bank of Los Angeles, was made before the recent merger of the Chase-Equitable-Interstate interests in New York. When this change is fully in operation it may be that five will outweigh 18,000. The combination headed by the Chase National is to outstrip even the huge Midland and Lloyds banks of London, with their hundreds of branches over the whole of Great Britain.

Only three of the British big five will in future be in the first five financial giants. The American Banker finds that already ninety-three of the world's 150 largest banking institutions, including the central banks of issue, are in this country.

The movement to concentration is almost as marked among the biggest institutions as among the smallest in the United States. Banking authorities hold that less than a quarter of a million of deposits, except in rare instances, will not make reasonable profits for stockholders. Yet there are still 7,946 such banks. Their total disappearance probably would not mean a shifting of as much in deposits as the holdings of any one of the largest six banks in the country.

Result of Mergers.

Due to the mergers of the last year, there was a falling off in the number of banks with from one to five millions of deposits, from five to ten millions, from ten to twenty-five millions, from twenty-five to forty millions, and even in the total number having more than forty millions. Extremely high brackets must be established before we obtain a gain in institutions.

It is possible, in the view of some economists, that the building up of small banks into larger ones having half a million or more in deposits may have the effect of cutting down the speed of chain and group system spread.

RICHMAN BROS. WILL OPEN 3 NEW BRANCHES

The opening of two branch stores on Saturday and another next month was announced yesterday by the Richman Brothers company, clothiers. Managers for the branches have been chosen from salesmen in the main downtown store. Ben Goldstein will manage the new store at 6400 South Halsted street and Arthur A. Appel will manage the branch at 4011 West Madison street. Both stores will open Saturday. Arthur L. Warriner will manager the store to be opened next month.

CHICAGO STOCK EXCHANGE LISTS NEW SECURITIES

Listing of four new securities issues was approved yesterday by Chicago stock exchange governors.

The listings are 1,068,311 voting trust certificates representing class "B" common shares of the American Utilities and General corporation; $5,000,000 Illinois Publishing and Printing company 6½ per cent secured debentures; 500,000 shares of Reliance International corporation class "A" common stock; 115,000 shares participating class "A" stock of the Twin States Natural Gas company, and 500,000 shares no par value class "A" common of the Reliance International corporation.

Offering will be made today of 100,000 shares of the "A" stock of the Twin States Natural Gas. The issue is being marketed by E. R. Diggs & Co., and Investment Securities corporation. The stock is priced at $14 a share to yield about 7.14 per cent.

C. & O. Places Big Order for New Equipment

Richmond, Va., March 26.—(AP)—John J. Bernet, president of the Chesapeake and Ohio lines, announced today that orders for ninety-one pieces of passenger car equipment to cost $2,900,000 have been placed for the railroad.

UNFILLED ORDERS FOR FREIGHT CARS COMPARE FAVORABLY WITH OTHER RECENT YEARS

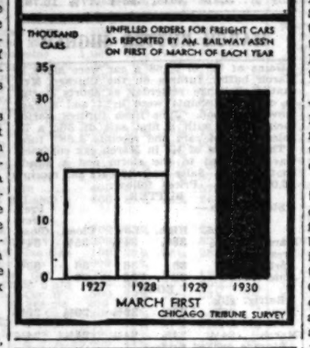

UNITED AIRCRAFT MAY ACQUIRE NATIONAL AIR TRANSPORT, IS RUMOR

Rumors persisted here yesterday the United Aircraft and Transport corporation, one of the four big aviation holding companies, is negotiating for the acquisition of National Air Transport, one of the oldest and largest mail carrying lines in the United States. The rumors were given strength by the fact that stocks of both companies were particularly strong on the New York stock exchange yesterday.

The acquisition of N. A. T. would join the two largest carriers of air mail in the country. N. A. T. carries mail from Chicago to New York over the eastern segment of the transcontinental mail trunk lines, and Boeing Air Transport, big subsidiary of United Aircraft, carries it from Chicago to San Francisco over the western end of the transcontinental line. Joining these lines would place the main stem of the nation's airways under the control of one company.

The rumors followed the recent announcement that N. A. T. is planning a super transport service for flying passengers between New York and Chicago in less than seven hours. Lester D. Seymour, general manager of N. A. T., left for New York immediately after this announcement. Boeing Air Transport is also planning a passenger service between here and the Pacific coast. This fact led to the belief that the two lines were to join in opening the first all air passenger service from the Atlantic to the Pacific.

U. S. TREASURY STATEMENT

WASHINGTON, D. C., March 26.—The following is a statement of the condition of the United States treasury on March 24.

Income to date this year	$2,988,325,686
Income to date last year	2,863,432,116
Increase	124,893,570
Income over outgo this year	101,957,270
Income over outgo last year	39,618,725
Increase	62,338,543
Balance general fund today	367,190,378
Balance previous day	376,489,925
Decrease	9,359,547

Schwab Leads Fight for Merger of Youngstown Co.

[Chicago Tribune Press Service.]

Youngstown, O., March 26.—Youngstown was warned today by Charles M. Schwab, chairman of Bethlehem Steel corporation, that frustration of the proposed merger between Youngstown Sheet and Tube company and Bethlehem Steel corporation will mean the "throttling" of the city.

Mr. Schwab, who arrived here today with Eugene G. Grace, president of Bethlehem, delivered his first statement on the proposed merger since the Eaton interests came out in open opposition to the plan.

Youngstown stockholders are meeting April 8 to ballot on the consolidation, which is being vigorously fought by a group of stockholders led by Cyrus S. Eaton, Cleveland capitalist, who is seeking to unite Youngstown and Inland Steel company of Chicago. Mr. Eaton is the largest individual stockholder in Youngstown and Inland. He and his associates also control the Republic Steel corporation, which ranks second to Bethlehem Steel in size.

Hope for Truce Ends.

Mr. Eaton departed for Cleveland before the arrival of the Bethlehem executives, putting an end to hopes for a truce in the fight.

Mr. Schwab expressed surprise there should be sentiment in Youngstown against the merger. The city council this week passed a resolution opposing the merger. The merger, Mr. Schwab said, would be to the advantage of the community.

"Merged with Bethlehem, Sheet and Tube will remain a local institution, and it will have advantages it never before possessed," he said. "The situation is that Sheet and Tube must consolidate with some one.

"In every instance in which Bethlehem has taken over steel properties their values have been greatly increased. We never buy a steel property to shut it down. We never buy a property unless we expect to develop it."

Presents Statistics.

Statistics presented by him showed large increases in pay rolls at plants absorbed by Bethlehem. At Steelton, Pa., he said the pay roll had increased from $4,000,000 in 1916 to $8,000,000. At Lebanon, Pa., the pay roll rose from $2,000,000 to $3,200,000, and at Sparrows Point, Md., from $3,000,000 at the time of purchase to $21,000,000, and at the Lackawanna plants, from $8,000,000 to $13,000,000.

"If Sheet and Tube consolidates with Inland Steel it will still be entirely local, for Inland is local," Schwab said. "A merger with Inland will not enable you to compete any better than you do now."

Grace said that if the merger fails Bethlehem will be forced to build its own pipe plants at Sparrows Point, Md., a duplication which would be bad for the industry as a whole.

INCOME TAX YIELDS NEARLY 533 MILLIONS

Washington, D. C., March 26.—(AP)—The treasury reported today that income tax collection for March 24 were $14,845,688, making total collections as of that date $532,648,716.

The total for the month, however, was approximately $34,000,000 less than collected in the same number of days last year when $566,284,393 had been received. With six more business days left in the month it was predicted unofficially that the total of the March income tax collections would total less than $550,000,000. A drop of approximately $51,000,000 as compared with the month last year.

Buy Controlling Interest in Evans, Searles & Co.

Controlling interest in the Chicago investment firm of Evans, Searles & Co., 39 South La Salle street, has been purchased by Pirnie, Simons & Co., Springfield, Mass. The business will be continued under the name of Pirnie, Simons & Co. as an Illinois corporation. W. Bruce Pirnie and Jo Allison will become president and vice president, respectively, of the Illinois company.

Florsheim Shoe Co. May Reduce Preferred Stock

Directors of the Florsheim Shoe company have authorize a reduction in the outstanding preferred stock from $5,741,000 to $4,231,000.

Change Expiration Date for Fox Film Corp. Rights

New York, March 26.—Announcement that there will be no clearance in the Fox Film corporation class A stock rights and debenture rights on March 28 was made today by the New York Stock Clearing corporation. Rights were recently extended owing to the continued litigation in connection with the Bancamerica-Blair refinance plan. The rights were to be offered under the Bancamerica plan which was recently approved at a meeting of stockholders but which is being contested in the courts. The Fox Film corporation has extended the expiration date of the rights to subscribe to new stock and debenture bonds to April 10.

American Tobacco Co. Boosts Cigaret Sales

The American Tobacco company yesterday reported that the February sales of its leading brand of cigarets approximated 429,000,000 more than in February, 1929, bringing the gain for the first two months of the year to about 1,128,000,000.

SUMMARY OF THE DAY'S MARKETS

CHICAGO.

STOCKS—Higher. Utility Power and Light A up 2⅞ points. Bendix Aviation rises 2¾.

WHEAT—Higher. Government buys May. Prices up ⅛@⅜c. May, $1.08⅝@1.08¾; July, $1.06¼@1.06¼.

CORN—Steady. Trade light. Close, steady to ⅛c lower. May, 84¼@83⅝c; July, 85⅝@85½c.

HOGS—Unsettled. Heavyweights, steady to 10c higher. Top, $10.60; average, $9.80. Bulk of sales, $9.25@10.40.

CATTLE—Steady to strong. Shipping grades wanted. Best steers, $14.25. Bulk of sales, $11.00@13.60.

SHEEP—Strong. Lambs, steady. Bulk of sales, $9.75@10.00.

PRODUCE—Spot butter, ¼c lower. March, ⅞c higher, 35⅜c. Fresh eggs, steady. March, ¾c higher, 24¾c. Live poultry, steady. Potatoes, no trading.

NEW YORK.

STOCKS—Higher. Call money, 3½ per cent. Volume expands to over 5,000,000 shares for first time this year. Western Union rallies 11½ points.

BONDS—Firm. British 5½s at new high.

COTTON—Unsettled. Nearby deliveries higher. Chicago, 29 points higher to 12 points lower. Other markets, 20 points higher to 8 points lower.

What 40 Stocks Did

TWENTY GAINS.

Am Can	+ 1⅜	Gen Elec	+ 1⅜
Am A F Pw	+ 2¼	Gen Mtrs	+ ⅝
Am P & Lt	+ 5⅛	Johns Manville	+ 1¾
Am Tob B	+ 4¾	Nat A Trans	+ 2¼
Byers Co	+ 2⅝	Std G&E	+ 4⅜
Checker Cab	+ 4⅛	Std Oil NJ	+ 1⅞
Col G&E	+ 4⅜	United Cor	+ 3
Cons Gas	+ 4⅜	Unit G Impr	+ 3
Du Pont	+ 1¾	U S Steel	+ ⅞
El P&Lt	+ 9	W U Tel	+11½

TWENTY LOSSES.

Andes Cop	— 1⅜	Gillette	— 1⅝
Armour Ill A	— ⅛	Gold Dust	— ⅛
Briggs Mfg	— ⅛	Goodyear	— 1⅞
Chi R I&Pac	— 2¾	Hershey	— 1⅜
Childs	— 2½	Ind Refin	— 1¼
Col F & I	— 1⅜	Kelvinator	— ⅝
Com Inv Tr	— 1	Loews	— 1
D L & W	— 2	Radio	— 1¼
Eastman	— 1	Tex P L&Tr	— 1¼
Follansbee	— 1⅛	Unit Carb	— 3½

Canadian Commission Buys Large Power Firm

TORONTO, March 26.—(AP)—Premier Ferguson announced in the Ontario legislature today the purchase by the Ontario Hydro-Electric commission of the Dominion Power and Transmission company, for $21,000,000. The Dominion Power and Transmission company owns and operates a power plant at De Cew Falls, Ont., and power, light and radial companies in and around Hamilton, Ont. It was one of the few large power companies still operating under private ownership.

BULLS AT FORE OF RISING TIDE IN STOCK MART

Trading Soars; Over 5,000,000 Shares.

YESTERDAY'S AVERAGES

	High.	Low.	Last.	Net chge.
25 railroads	133.42	132.26	132.74	— .63
25 industrials	336.64	330.17	334.69	+2.06
50 stocks	235.03	231.21	233.41	+1.46

BY FRED HARVEY.

(New York stock list on page 27.)

[Chicago Tribune Press Service.]

New York, March 26.—Transactions on the New York stock exchange crossed the 5,000,000 share mark today for the first time this year. Bull trading forces rode the rising tide of business in befitting manner, boosting a long line of their favorites to the highest price levels of the year.

Buying centered very largely in high class dividend paying stocks of investment caliber, and a healthy group of really important gains were run up. Western Union, for an outstanding example, recovered more than eleven points of the loss it suffered following the disclosure of its business slump the other day, and other big league industrials like General Electric, Westinghouse, and Consolidated Gas were turned over in tremendous volume at improved ratings.

Credit Public Interest.

Brokers credited the improvement primarily to a growing participation of the public, which has been standing pretty severely aloof ever since it got such a trimming in the big crash of last autumn. There are indications that what the trade calls the rank and file is really getting back into the market.

However, the news budget was much better than it has been for some time, and there's no denying this had considerable influence. Car loadings showed a sharp gain in miscellaneous shipments over the previous week. The Steel Trade Journal reviews reported a break in the production decline that has been under way for months, and reports from various other industrial sources were highly encouraging.

Call funds renewed at 3½ per cent

[Continued on page 26, column 6.]

Two outstandingly attractive issues at this time

PRINCE & WHITELY TRADING CORP.

Common Stock - Listed on the New York Curb

Liquidating Value in Excess of $13.00 per Share
Earning at the rate of over $3.00 per Share

Substantial increases in earnings are expected during 1930 . . . In our opinion the stock has more than the usual opportunities for enhancement in value.

Price at the Market, about $12¾ per Share

ATLAS STORES CORPORATION

Common Stock - Listed on New York Stock Exchange

Currently Earning about $6 per Share

Corporation is the largest organization of its kind in the country. Operates 62 stores in New York, Chicago, Detroit, and other leading cities, dealing in nationally advertised sporting goods, radios, motion picture apparatus, and accessories.

Price at the Market, about $34¾ per Share

Further information upon request

Paul C. Dodge & Co., Inc.
Investment Securities
120 South La Salle Street
CHICAGO
Franklin 6260

ST. LOUI... KANSAS CITY

CONTINENTAL ILLINOIS COMPANY

Underwriter, wholesaler and retailer of investment securities

CHICAGO NEW YORK
SAN FRANCISCO

European Representative
LONDON

Capital · 20 million dollars

Consider Foreign Bonds

In Building a Well Balanced Investment Account

PRIOR to the World War, foreign securities were relatively unknown to the American investor. Since the advent of the United States as the world's leading creditor nation, this type of security has gained much favor.

Our outstanding position as a creditor nation has led almost every country in Europe, South America, and the Far East to draw upon our investment funds for means to finance governmental, industrial, and commercial enterprises.

Despite the large volume of capital already placed abroad by American investors, the merits of foreign bonds are still relatively unappreciated. The income return of this class of security averages higher than that of comparable domestic securities. It is but reasonable to expect that, as American investors become increasingly conversant with foreign bonds, and as Europe becomes better able to furnish its own capital demands, the yields on foreign investments will more closely approximate the return on domestic securities of corresponding investment merit.

In view of the very favorable record of good foreign bonds and the high income return which they afford, we recommend to investors the consideration of this field in the investment of a portion of their funds.

Send for our list of "Diversified Investments"

FOLDS, BUCK & CO.
BONDS AND STOCKS FOR INVESTMENT
208 South La Salle Street · Chicago
Telephone Central 9303
NEW YORK · MILWAUKEE · ST. LOUIS

MEETING THE NEEDS OF CONSERVATIVE INVESTORS

BUYING IN SMALL AMOUNTS SENDS WHEAT HIGHER

Commission Houses Come In on Early Decline.

BY CHARLES MICHAELS.

Bearish sentiment expressed itself yesterday in the wheat market in an opening decline of 1@1½c from Tuesday's finish, but the break brought in rather persistent commission house buying in small amounts.

There was little pressure thereafter, with the finish at net gains of ⅛@⅝c, with May closing at $1.08⅝@1.08¾, and July $1.06⅛@1.06¼. There was buying of May early by brokers who usually act for the government, but as soon as the market started upward the support was apparently disregarded.

There was nothing in the general run of the news to account for the buying other than the strength in Winnipeg, which finished 1⅛@1⅝c higher. Taken as a whole the crop comments, both official and private, were not as favorable as of late. The Kansas state report indicated that rains were badly need over the western part of that state, and the outlook was less promising. Freezing and thawing were claimed in the Ohio valley. The Grain Dealers' Journal today will say that the apparent abandoned acreage in the eleven leading winter wheat states this year is slightly under 11 per cent, compared with a 1909-'22 average of 11.8 per cent.

Export Demand Slow.

There was some evening up on the part of the trade by the government report on farmers' intentions to plant. While this is not an estimate, the returns suggested a decrease of 15 per cent in durum wheat and a very small gain in bread spring wheat. The percentages applied to the area harvested last year indicate a total of 20,197,000 acres, against 20,979,000 acres in 1929. The actual area seeded will depend largely on weather conditions from now on and the price.

Export demand from abroad continues distinctly disappointing, with only 200,000 bu Manitobas reported as sold. Foreigners paid considerable attention to the prospect of France exporting from 8,000,000 to 16,000,000 bu wheat and to the passage of the new German import duty equal to 78c per bu. Liverpool closed 1@1½d lower. Buenos Aires surprised the trade by advancing sharply after an early decline and closing 1@1⅝c higher.

Duluth has 36,000,000 bu of cash grain in store there, but so far no sales have been reported for shipment at the opening of lake navigation.

Corn Has Narrow Range.

While there was evidence of a broader outside trade in corn, with the public coming in on the buying side on the breaks, the market held within a range of 1c, running into profit taking sales on the bulges, with the finish toward the bottom with prices unchanged to ⅜c lower, May being 84¼@84⅝c and July 85⅝@85½c. Weather conditions were distinctly unfavorable for field work and the movement. Local receipts were down to 49 cars, with the basis steady to ½c higher.

If farmers plant the acreage of corn anticipated there will be a gain of 2.8 per cent in the area, according to a department of agriculture report. This would indicate a total of 100,764,000 acres for the 1930 crop, compared with 98,018,000 acres harvested last year.

Trade in oats was light and the market influenced mainly by the action of corn, closing ⅛@¼c higher, with May 43⅞@44c and July 43⅜c. An increase of 2.5 per cent is looked for in the acreage this year, which would make the total around 41,230,000, against 40,217,000 acres in 1929.

Rye was unsettled, but trade was less active, with the finish ¼c lower to ⅝c higher, May being 62c and July 67⅛@67¼c. There was some exchanging between May and July at 5c difference.

Ill. Central Earnings Show Feb. Slump of $629,796

The Illinois Central system yesterday reported net railway operating income of $1,788,486 in February, a decrease of $629,796 from the same month of last year. Railway operating revenues totaled $12,846,347, a decrease of $1,985,547. For the first two months of 1930 net income was $3,286,187, a drop of $1,568,947 from last year, and revenues were $26,487,275, a decrease of $3,492,237.

Big Caliber
SALESMAN
$12,000 to $18,000
Unusual Opportunity for Ambitious Man

THEODORE GARY AND COMPANY
KANSAS CITY, MISSOURI
Eighty-seventh Consecutive Quarterly Dividend

The regular quarterly dividends of 40c a share on the No Par Preferred stock and the usual dividend on the Common stock has been declared payable April 1, 1930, to the stockholders of record as of the 31st day of March, 1930, at 3:00 p. m. The books will be closed to transfer on March 15 and reopened on April 1, 1930.

(Signed) C. A. BENNETT,
Senior Vice President and Treasurer.
March 12, 1930.

CASH GRAIN NEWS

Foreigners show little disposition to anticipate their requirements and sales of only 200,000 bu were reported yesterday in all positions, mainly Manitobas. Local handlers sold 35,000 bu corn,, 53,000 bu oats, 6,000 bu rye and 2,000 bu barley to the domestic trade. Deliveries on March contracts were 10,000 bu wheat and 5,000 bu rye.

Range of cash grain prices in leading markets follow:

WHEAT.

	Chicago.	Kansas City.	St. Louis.
No. 2 red		1.11@1.13	1.15@1.17
No. 3 red		1.08@1.11	1.14
No. 1 hd		99 @1.06	
No. 2 hd		98 @1.05	1.05½
No. 3 hd		97 @1.04	
	Chicago.	**Winnipeg.**	**Minneapolis.**
No. 1 nor		1.06⅛	1.04⅝@06⅝
No. 2 nor		1.03⅝	1.03⅛@05⅝
No. 3 nor		1.00⅜	
No. 1 dk. nor			1.06⅛@13⅜
		Toledo.	**Omaha.**
No. 2 red		1.13@1.14	
No. 2 hd			98½

CORN.

	Chicago.	Kansas City.	St. Louis.
No. 2 mx		77¾@79	
No. 3 mx	81	76	
No. 4 mx	79	72½@74	
No. 5 mx	77¼		
No. 2 yel	.84½@84¾	79¾	84
No. 3 yel	.81¼@83½	78¾	82 @82½
No. 4 yel	.79½@80	76 @76½	81 @81½
No. 5 yel	.77 @78½		
No. 6 yel	.75 @76½		
No. 2 wh		79 @79½	
No. 3 wh		76½@78	82½@83
No. 4 wh		74 @75½	81
	Milwaukee.	**Omaha.**	**Peoria.**
No. 3 mx		73 @73½	
No. 4 mx			78¾
No. 5 mx	.75 @76		77½
No. 2 yel		77	
No. 3 yel	.81 @83	74 @76	80½
No. 4 yel	.78 @79	71 @73½	78½@79½
No. 5 yel		67 @70	
No. 6 yel	72½		
No. 2 wh		77½	
No. 3 wh		76½	
No. 4 wh		73 @73½	
No. 5 wh		72	
	Minneapolis.	**Buffalo.**	**Toledo.**
No. 3 yel	.76½@80½		84½@86½
No. 4 yel	.72½@76½		
No. 3 mx	.71½@73½		

OATS.

	Chicago.	Kansas City.	St. Louis.
No. 2 wh		44½@45½	45½
No. 3 wh		43½	44½
No. 4 wh			43½
	Milwaukee.	**Omaha.**	**Minneapolis.**
No. 2 wh			40¾@41¾
No. 3 wh		41½	39¼@40½
No. 4 wh	42¼		37⅜@38¾
	Buffalo.	**Toledo.**	**Peoria.**
No. 2 wh		48½@49½	
No. 3 wh			42½

RYE, BARLEY, AND FLAX.

	Rye.	Barley.	Flax.
Chicago		55@64	2.94½
Milw'kee		58@66	
Minne'lis	64¾@69¾	50@60	2.87¼@2.94½
Duluth	.61 @67	49@56	2.87¼@2.89

CLOVER AND TIMOTHY.

	Cash.	October.
Clover— Chicago, per 100 lbs	10.00@17.50	
Toledo, per 60 lbs	11.25	11.75
Timothy— Chicago, per 100 lbs	5.55@ 6.50	
Toledo, per 45 lbs	2.80@ 3.25	

PROVISION TRADE SMALL

A provision specialist yesterday said there were four trades in lard and two in bellies, which constituted the business for the day. The snow storm has blocked the railroads and hog receipts were light and prices steady to 10c higher, except on light hogs, which were weak. At the close lard was 2½c to 5c higher and bellies 2½c lower. Cash trade was quiet. Exports of bacon were 89,000 lbs and of lard 855,000 lbs. Prices follow:

Clear Bellies.

	High.	Low.	Close Mar.26, 1930.	Mar.25, 1930.	Mar.27, 1929.
May			13.10	13.12	13.97
July	13.20	13.20	13.20	13.22	14.50
Lard.					
Mar.			10.15	10.10	12.00
May	10.30	10.27	10.27	10.25	12.17
July	10.52	10.52	10.52	10.50	12.52
Sept.	10.72	10.70	10.72	10.67	12.85

PRIMARY GRAIN MOVEMENT

	Wheat.	Corn.	Oats.
Receipts—			
Wednesday	371,000	863,000	314,000
Week ago	519,000	558,000	213,000
Year ago	918,000	907,000	266,000
Shipments—			
Wednesday	402,000	633,000	410,000
Week ago	446,000	519,000	455,000
Year ago	711,000	627,000	353,000

ACQUIRES COMPANY.

The Briggs & Stratton corporation of Milwaukee, manufacturers of automobile locks, bodies and portable gasoline engines, has acquired the Loclif company of Toledo, owner of patents covering window lifters manufactured by Briggs & Stratton.

Corporation Securities Co. of Chicago

Dividend Notice on Preferred Stock Represented by Allotment Certificates

Regular quarterly Stock Dividend No. 2 of one fortieth (1/40) of one share of Common Stock on each share of Three Dollar Optional Preferred Stock, 1929 Series, of Corporation Securities Co. of Chicago, issued and outstanding and represented by Allotment Certificates, has been declared and is payable as of May 1, 1930 to holders of record April 10, 1930.

All Preferred Stock holders are entitled at their election to receive said dividend in cash in lieu of Common Stock at the rate of Seventy-five Cents (75c) on each share of Preferred Stock. If payment in cash is desired, written notice to that effect must be received by The Northern Trust Company, Depositary and Transfer Agent, Chicago, Ill., not later than April 10, 1930 unless Permanent Order to this effect has heretofore been filed.

C. T. MacNeille, *Secretary*

Corporation Securities Co. of Chicago

Dividend Notice on Common Stock Including Stock Represented by Allotment Certificates

Stock Dividend No. 1 of 1½% or 3/200 of one share of Common Stock on each share of Common Stock of said Corporation issued and outstanding on June 2, 1930, including that represented by Allotment Certificates, has been declared payable as of June 20, 1930, to Allotment Certificate and Common Stock holders appearing of record at the close of business June 2, 1930.

C. T. MacNeille, *Secretary*

GRAINS·IN·ALL MARKETS

March Wheat.

	Open.	High.	Low.	Close Mr.26, 1930.	Mr.25, 1930.	Mr.27, 1929.
Chgo.	1.05⅝	1.06	1.05	1.05⅝	1.05	1.16⅞
†Lvpl	1.07⅝	1.08	1.07⅝	1.08	1.09⅝	1.28¼
May Wheat.						
Chgo	1.07⅞	1.09⅜	1.07⅞	1.08⅝	1.08⅛	1.20⅝
K. C.	98½	1.00⅛	98½	99⅝	99⅛	1.12⅛
Mnpls	1.05	1.07⅛	1.05	1.06⅝	1.06⅛	1.17
*Dlth	93½	95⅝	93½	95⅛	94⅝	1.02⅛
Wnpg	1.06⅛	1.08⅜	1.06	1.08⅛	1.07⅛	1.25
Lvpl	1.09⅛	1.10	1.08⅝	1.10	1.11⅛	1.30⅝
B A	99	1.01½	99	1.01½	1.00⅛	1.10½
July Wheat.						
Chgo	1.04⅝	1.06¼	1.04½	1.06¼	1.05⅝	1.24
K C	97⅞	99	97⅞	98⅞	98⅛	1.15
Mnpls	1.04⅛	1.06⅝	1.04⅛	1.06⅛	1.06	1.18⅝
*Dlth	94⅛	95⅝	94⅛	95⅝	95⅛	1.04½
Wnpg	1.07⅛	[illegible]	[illegible]	[illegible]	[illegible]	[illegible]
Lvpl	1.10⅝	[illegible]	[illegible]	[illegible]	[illegible]	[illegible]
September Wheat.						
Chgo	1.06⅝	1.08⅛	1.06⅝	1.08⅛	1.07⅝	1.25⅝
Mpls	1.06⅛	1.07	1.06	1.06⅝	1.07	......
October Wheat.						
Wnpg	1.08⅝	1.11½	1.08½	1.11⅝	1.10	1.25⅝
Lvpl	1.14⅛	1.14⅝	1.13⅛	1.14⅝	1.16	1.37⅛
March Corn.						
Chgo	....	....	....	....	82	90⅝
May Corn.						
Chgo	84⅛	85	84	84⅝	84⅝	93⅝
K C	79⅝	80⅝	79½	80⅛	80¼	87⅛
B A	59⅝	61	58⅝	60⅛	60⅝	85½
July Corn.						
Chgo	85⅞	86¼-⅜	85¼-⅜	85⅜	85½	96½
K C	82	83	82	82⅜	82½	90⅝
Chgo	85¾	86½	85½	85⅝	85¾	97½
March Oats.						
Chgo	43	43	42⅞	43	42⅞	45
May Oats.						
Chgo	43½	44	43½	44	43⅝	46
Mpls	39¾	40	39⅝	39¾	39⅝	43¼
Wnpg	52½	53¼	52½	52⅝	53	52¼
July Oats.						
Chgo	43	43½	43	43⅜	43¼	45¼
Mpls	40¼	40⅝	40¼	40⅝	40⅜	43¼
Wnpg	52	52⅝	52	52⅝	52⅝	53¼
September Oats.						
Chgo	42⅜	42⅜	42⅜	42⅝	42½	43⅝
March Rye.						
Chgo	60¼	60¼	60¼	60¼	60½	1.03⅜
May Rye.						
Chgo	61¼	62⅜	61¼	62	61⅝	1.03⅜
Mpls	64½	64⅞	64⅜	64⅜	63⅜	99
Wnpg	59⅜	62⅜	59⅜	62⅝	61⅛	1.05⅝
Dlth	63⅛	63⅜	63¼	63½	63	1.00⅞
July Rye.						
Chgo	66¼	67⅞	66¼	67⅛	66⅞	1.04⅜
Mpls	65½	66¼	65½	66	64⅜	99⅝
Wnpg	63	66	63	65¼	64¼	1.05½
Dlth	66	66⅜	65⅜	65⅜	65⅛	1.00⅞
May Barley.						
Mpls	53½	54	53½	53⅝	53⅝	63⅝
Wnpg	47	48⅝	47	47⅝	47⅝	73½
May Flaxseed.						
Mpls	2.91½	2.95	2.91½	2.92½	2.91½	2.40½
Dlth	2.90½	2.92½	2.90	2.90½	2.80	2.37½
Wnpg	2.53	2.53⅝	2.52	2.52	2.51	2.05½

*Durum. †Exchange, $4.85½.

HIDE TRADE LARGE

NEW YORK, March 26.—Trading on the hide exchange was heavy, total sales being 1,120,000 lbs. Prices closed 10 to 15 points lower. Prices follow:

	High.	Low.	Close.	Prev. close.
May	14.45	14.45	14.35@14.45	14.45@14.60
Sept	15.40	15.35	15.36	15.45@15.50
Dec	15.89	15.85	15.80@15.90	15.95@16.00
Feb	16.15	16.15	16.05@16.15	16.15@16.30

Inactive months: April, 14.15c; June, 14.60c; July, 14.85c; August, 15.10c; October, 15.50c; November, 15.65c; January, 15.90c.

EARLING ADDING TO APARTMENTS ON SIMONDS LAND

Structure on Fairoaks to Have Italian Court.

BY AL CHASE.

Sherburne M. Earling, north side builder, is adding to his Montrose Beach apartments at 917-33 Montrose avenue by erecting a four story structure at 914-32 Fairoaks street, connecting with the parent building at the rear. The structure, which will occupy a part of the old Ossian C. Simonds property at the corner of Montrose and Sheridan road, will cost about $250,000.

The Montrose avenue building has three wings from the rear of the structure. It will be connected with the addition by the east and west wings, which will be extended. There will be no center wing in the new building and the space resulting will be converted into an Italian court garden.

Will Have 88 Suites.

Fox & Fox, who designed the original structure, designed the addition, which is to have 88 suites of one, two, and three rooms. All the apartments will be furnished and each suite will have a radio outlet. The front elevation on Fairoaks will be of the same appearance as that of the Montrose section.

Carlton D. and Donald S. Engelhart have sold the six apartment building at 7731-33 Kingston avenue, lot 60x124 feet, to Mary A. Murphy. They took in exchange 50x125 feet of vacant at 1217 South Laflin street and 125x125 feet at the northwest corner of 93d and Bishop. The Engelharts plan to erect a six story apartment building and a five car garage on the Laflin street holding.

Adds to Forest Preserve.

The Kaspar-American State bank has transferred title to 4½ acres in Proviso township to the forest preserve district of Cook county for $24,860. The land is located on Salt creek, south of 22d street and three-quarters of a mile east of 5th avenue, La Grange.

The Motorists' Association of Illinois has leased the former Chicago Motor club property at the northwest corner of 33d and Michigan from May 1 for a short term as temporary headquarters. Henry G. Saal was lessor. The E. E. Stults Realty company and George F. Iliff & Co. were brokers. It has been announced that the lessees contemplate erecting a permanent headquarters at 24th and Michigan.

BIDS AND OFFERS

Range of prices on bids and offers, good all day Thursday, follow:

WHEAT.

	Bids High.	Bids Low.	Bids Close.	Offers High.	Offers Low.	Offers Close.
May	1.07	1.06⅛	1.07	1.11	1.10⅛	1.10⅛
July	1.04⅝	1.04½	1.04⅝	1.08⅛	1.07⅞	1.08
Sept.	1.06⅝	1.06	1.06½	1.10¼	1.09⅞	1.10¼
CORN.						
May	.83⅝	.83⅛	.83⅝	.85¼	.84⅞	.85¼
July	.84⅝	.84⅛	.84⅝	.86⅛	.86⅛	.86⅛
Sept.	.84⅝	.84⅛	.84½	.86⅝	.86⅝	.86⅝
OATS.						
May	....	....	....	.44⅛	.44⅛	.44⅛
July	.43⅛	.43⅛	.43⅛	.43⅝	.43⅝	.43⅝
RYE.						
May	.60⅝	.60⅛	.60⅝	.64	.63½	.64
July	.66	.65½	.65⅝	.68⅝	.68½	.68½

GOOD ALL NEXT WEEK.

Bids	Wheat.	Corn.	Oats.	Rye.	Cotton.
May	.98¼	.79	.41½	.54½	14.20
July	.66⅛	.80⅝	.41	.58¼	14.30
Offers	**Wheat.**	**Corn.**	**Oats.**	**Rye.**	**Cotton.**
May	1.17½	.90	.45½	.72½	16.60
July	1.15	.91¼	.45¼	.77½	16.70

MARCH BUTTER HIGHER

Gains of ⅝c or $168 a car were made in March butter futures on the Chicago Mercantile exchange yesterday as shorts started to cover. Receipts were light and storage movement good. June fresh futures started their season with a first sale of 36c a lb. Sales were 94 cars and receipts 4,587 tubs.

The advance of ¼c in March egg contracts was attributed to the storm and a steady spot market. Sales were 26 cars and receipts 16,064 cases. Prices follow:

BUTTER.

Storage stds.—	Open.	High.	Low.	Close.	Prev. Close.
March	34⅝	35⅝	34⅝	35⅝	34½
Fresh stds.—					
April	36	36	36	36	35⅝
June	36	36	36	36	....
EGGS.					
Refrig. stds.					
Nov.	29⅝	29⅝	29⅝	29⅝	29⅝
Fr. gr. firsts—					
March	24½	24⅝	24½	24⅝	24½
Storage packed firsts—					
March	26	26	26	26	26¼

Sales were: Butter 94 cars; eggs, 26 cars. Receipts: Butter 4,587 tubs; eggs, 16,064 cases.

ON FOREIGN BOURSES.

LONDON, March 26.—(AP)—Bar silver, 19 7-16d per ounce. Money, 2¼ per cent. Discount rates, short bills, 2¼@2 5-16 per cent; 3 months, 2 3-16@2¼ per cent.

PARIS, March 26.—(AP)—Prices moved irregularly on the bourse today. Three per cent rentes, 88f 90c. Five per cent loan, 102f 55c. Exchange on London, 124f 27½c. The dollar was quoted at 25f 52c. The bourse will be closed tomorrow, a mid-Lent holiday.

PRODUCE MARKETS

Spot butter was ¼c lower while fresh eggs were steady. Live poultry sold at former prices. Receipts 1 car by freight. No sales of potatoes were reported owing to the storm. Receipts 50 cars with 260 cars on team track.

WHOLESALE CREAMERY BUTTER PRICES

	Chicago Whole milk.	Chicago Centralized.	New York.	Boston	Philadelphia.
93 score	38½	....	38	....	39
92 score	37	..	37	38½	38
91 score	37	..	36½	38	37
90 score	36½	37½	36¼	37½	36
89 score	35½	36½	35½	36	35
88 score	33½	33½	35	35	33¼
87 score	32½	..	34	34	32½
86 score	31½	..	..	..	..

BUTTER PRICES TO CHICAGO RETAILERS

Score—	Tubs.	Prints.	Cartons.
Best [92-93]	.39½-40½	41 -42	41½-42½
Good [89-91]	.38½-39½	40 -41	40½-41½

WHOLESALE CHEESE PRICES.

	Chicago.	Boston.	New York.	Philadelphia.
Flats	18½-19⅛	..	....	....
Twins	....	19	18½	....
Chedd'rs	19 -19½	..	20⅝-21	20½-20⅝
S. Dais	19 -19⅛	..	....	....
Y. Ams	19½-20	..	22 -22½	20⅝-21

LIVE POULTRY—WHOLESALE.

Turkeys, young	25c	Broilers, hvy	38@40c
Hens, heavy	26c	Old roosters	20c
Hens, light	29c	Geese, heavy	15c
Leghorns	26c	Ducks, heavy	20@23c
Springs	30c		

FRESH EGGS.

Extra firsts	24½@25c	Ord. firsts	23@23½c
Dirties	22c	F. G. firsts	24@24¼c

Extra special candled for retail trade, 7@8c over extra firsts.

VEAL CARCASSES.

50@60 lbs	11@12c	90@100 lbs	15@16c
70@80 lbs	13@14c	120@130 lbs	17@18c

POTATOES.

Minnesota, sacked, 100 lbs	$2.20@2.30
Do Wisconsin	2.30@2.55
Do western	3.10@3.40
New, crate, Florida	2.50@3.50

DRESSED BEEF.

	Yearlings.	No. 1.	No. 2.	No. 3.
Ribs	28	25	24	14
Loins	38	41	38	18
Rounds	24	22	21¼	17
Chucks	22	18½	17½	13½
Plates	15	14	14	10

GREEN FRUITS.

Apples, box, western	$3.00@4.25
Grapefruit, box	4.50@8.00
Oranges, box	5.00@9.25
Lemons, box	4.50@6.25
Pineapples, crate	4.75@6.75
Strawberries, Florida, pint	.20@ .22

FRESH VEGETABLES.

Asparagus, crate, Cal	$4.00@9.00
Beets, Texas, crate	2.25@2.75
Carrots, crate	2.00@3.25
Celery, Florida, crate	2.50@3.50
Cabbage, Texas, new, crate	3.75@5.00
Cauliflower, crate	2.00@3.50
Cucumbers, 2 doz., hothouse	4.00@4.75
Green peas, crate	6.00@7.50
Lettuce, head, crate	3.25@3.75
Peppers, Fla., crate	3.00@4.50
Radishes, dozen bunches	.50@ .60
String beans, hamper	5.00@7.50
Spinach, bu	.50@ .75
Tomatoes, Mexican, lug	2.50@3.50

RAW SILK.

NEW YORK, March 26.—(AP)—SILK—Raw futures closed irregular; sales, 600 bales. May, $4.34; July, $4.21; September, $4.17. Open market quotations, 60 day basis, Shanghai steam, extra B, $4.45; Canton double extra A, 14-16s, $2.70; Japanese crack double extra, $4.65.

FINANCIAL NOTES

A syndicate headed by the National City company and including the Continental Illinois company, the Harris Trust and Savings bank, and the Foreman-State corporation, will offer today an issue of $2,000,000 San Antonio, Tex., independent school district 4¾ per cent bonds, dated April 1, 1930, to mature from 1931 to 1970 and priced to yield as follows: 1931 maturity, 4 per cent; 1932 maturity, 4.10 per cent; 1933 maturity, 4.25 per cent, and 1934 to 1970 inclusive, 4.40 per cent.

A new issue of $5,000,000 5 per cent 100 year gold debentures has been authorized by the West Penn Electric company, holding company for the electric properties of the American Water Works and Electric company.

Holders of the Republic of Chile 20 year 7 per cent external loan sinking fund bonds, due Nov. 1, 1942, have been notified that $254,000 aggregate principal amount of the bonds have been drawn for redemption on May 1, 1930.

Shaffer Oil and Refining company will be known as the Deep Rock Oil corporation, effective April 1. The change of name applies to subsidiaries operating in Minnesota, North and South Dakota, Wisconsin, Michigan, Oklahoma, and Arkansas.

OFFER $5,000,000 ISSUE OF HEARST PAPER'S BONDS

A $5,000,000 bond issue is offered today by Halsey Stuart & Co. on the Chicago Herald and Examiner. The bonds are 6½ per cent secured gold debentures, to mature: $100,000 on March 1, 1931, $200,000 each on March 1, 1932 and 1933, and $4,500,000 on March 1, 1950. The price is 100 and interest.

The Herald and Examiner is owned and published by Illinois Publishing and Printing company. These debentures will be secured by a closed first mortgage upon all buildings, equipment, physical property, lands and leaseholds of the Illinois Publishing and Printing company; by an unconditional guarantee of William Randolph Hearst; and, by pledge of the lease of the Hearst building and annex to the Evening American Publishing company for a period extending beyond the maturity of these bonds.

In announcing the issue, Halsey, Stuart & Co. say it is "one of the most important publishing house bond issues of recent months." This bond house, which handles securities of the Insull interests and other large financing, has brought out from time to time previous bond issues on various Hearst properties.

ABANDON NEGOTIATIONS.

Negotiations for the purchase by Warner Brothers' Pictures, Inc., of Harriscolor Films, Inc., have been abandoned.

New Issue

100,000 Shares

Twin States Natural Gas Company

Participating Class A Stock

($1.00 Cumulative Dividend)

Transfer Agents: THE EQUITABLE TRUST COMPANY OF NEW YORK; FIRST UNION TRUST & SAVINGS BANK, Chicago

Registrars: HIBERNIA TRUST COMPANY, New York; CHICAGO TRUST COMPANY, Chicago

The Class A Stock is of no par value, and is entitled to cumulative dividends at the rate of $1.00 per share per annum, payable quarterly on the first day of January, April, July and October of each calendar year, in priority to any dividends on the Common Stock; in addition, it will participate with the Common Stock, share for share, in any additional dividends declared in and for such calendar year after dividends are declared, set apart or paid on the Common Stock in amount up to $1.00 per share. Redeemable as a whole or in part at any time on thirty days' notice at $50 per share, plus accrued and unpaid dividends to date of redemption. The Class A Stock is preferred over the Common Stock in liquidation up to $25 per share, plus accrued and unpaid dividends; thereafter any remaining net assets are to be distributed between the Class A Stock and the Common Stock, share for share. Non-voting unless dividends for six quarterly periods are in default, in which event the Class A Stock is entitled to vote until such condition is remedied. No additional Common Stock may be authorized except upon the written consent of 75% of the outstanding Class A Stock.

Listed on the Chicago Stock Exchange

PARTICIPATION: *The Class A Stock will participate with the Common Stock, share for share, in any additional dividends declared in and for such calendar year after dividends are declared, set apart or paid on the Common Stock in amount up to $1.00 per share.*

Edward R. Berry, D.Sc. President of the Company, summarizes his letter to the bankers as follows:

Dividend Policy: The Board of Directors has announced a policy, subject to change, of permitting the holders of Class A Stock at their option to apply their regular cash dividends towards the purchase of Class A Stock at the quarterly rate of one-fortieth of a share of such stock for each share held, *being at the annual rate of 10% in Class A Stock.*

Business and Territory: Twin States Natural Gas Company, organized under the laws of the State of Delaware, will own and operate natural gas properties totaling more than 7,300 acres in Kentucky and West Virginia.

There are on this acreage 59 producing gas wells, having a present daily production of more than 9,800,000 cubic feet per day, an open flow capacity of more than 25,000,000 cubic feet daily, and an estimated gas reserve of more than 59 billion cubic feet. The gas horizons drained by these wells are reported to be among the most consistent and longest-lived producers in the eastern fields. The properties admit of intensive development work which will be carried out as rapidly as feasible and which should result in substantial increases in production and earnings.

All of the gas from the properties to be acquired by the Company is sold under favorable contracts to eight of the largest purchasers of natural gas in West Virginia and Kentucky, as follows:

Kentucky West Virginia Gas Co., Subsidiary, Standard Gas & Electric Co.
Clendenin Gasoline Company, Subsidiary, Union Carbide & Carbon Corp.
Warfield Natural Gas Company, Subsidiary, Columbia Gas & Electric Corp.
South Penn Oil Company
Ohio Valley Gas Corporation
United Fuel Gas Company, Subsidiary, Columbia Gas & Electric Corp.
Godfrey L. Cabot, Inc.
Hamilton Gas Company

The Company has an assured market for its entire production. Under the terms of existing gas sales contracts, all additional gas produced will automatically have an immediate market.

The properties which the Company will own are located in the oldest gas producing district in the country, commonly referred to as the Appalachian District, which extends from New York State through Western Pennsylvania into West Virginia, Ohio and Kentucky.

For many years this area has been the source of supply for such important cities as Buffalo, Pittsburgh, Cleveland, Cincinnati, Wheeling and Charleston. Additional pipe lines, on which field work has been started, are expected to move gas from this district to the important eastern seaboard cities of New York, Philadelphia, Baltimore, Washington and Wilmington, opening up vast additional markets. Gas wells in this field are still producing after having been in production for more than 20 years.

Earnings: Based on sales of gas now being made under the terms of existing contracts, Clark & Krebs, Inc., Consulting Engineers, state that the properties to be acquired by the Company, after operating expenses, interest on divisional lines, maintenance, depletion and depreciation, but before Income Taxes, are, as more particularly set forth in the bankers' circular describing the issue, actually operating on a basis equivalent to the annual rate of more than $2.34 per share on the Class A Stock.

Capitalization
(upon completion of present financing)

	Authorized	Outstanding
Participating Class A Stock (no par value)	500,000 shs.	100,000 shs.
Common Stock (no par value)	250,000 shs.	200,000 shs.

With no funded or unfunded debt other than divisional liens in the amount of $523,750.

We offer this stock when, as and if issued and accepted by us and subject to the approval of our counsel, Messrs. Chapman and Cutler, and Edward H. Tatum, Esq., of New York. It is expected that temporary stock certificates or interim receipts will be deliverable on or about April 8, 1930. This stock is offered subject to prior sale.

Price $14 Per Share to Yield Over 7.14%

Appraisals of gas properties by Clark & Krebs, Inc. Legal details incident to this issue will be passed on by Messrs. Chapman and Cutler, and Edward H. Tatum, Esq., of New York. Audits will be made by Barrow, Wade, Guthrie & Co.

E. R. Diggs & Co. INCORPORATED NEW YORK CHICAGO

Investment Securities Corp. CHICAGO

This information and these statistics, while not guaranteed by us, have all been examined and approved for publication by an official of the Company issuing this Stock.

Loans on improved real estate made at current rates

Call on or write to Real Estate Loan Department

First Union Trust and Savings Bank

Affiliated The First National Bank *of* Chicago

FRanklin 6800

Combined Resources Exceed $600,000,000

Dearborn, Monroe and Clark Streets

RESORTS AND TRAVEL — Ocean Travel.

RESORTS AND TRAVEL — Ocean Travel.

HAWAII

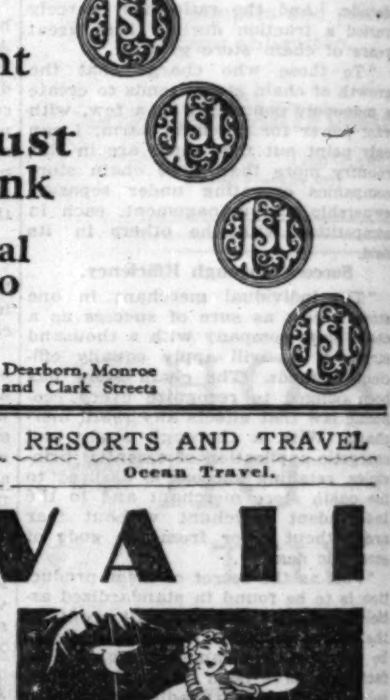

Specially Serviced **Spring Tours**

...in LASSCO's... *Companion Luxury Cruisers* *"CITY of LOS ANGELES"* *"CITY of HONOLULU"*

20 DAYS—Los Angeles back to Los Angeles—complete cost from $330

SAILING over the preferred southern route, directly from Los Angeles to Honolulu, the charm of glorious ocean days is made perfect by steamship accommodations and service that are unsurpassed. And you have eight wonderful days of touring in the Islands, with a travel expert to handle every detail.

Sightseeing includes picturesque Honolulu—the smart hotel life and beach sports of Waikiki—and a 3-day Inter-Island Trip to Hilo and among the volcanic wonders of Hawaii National Park. The tour cost—from $330, depending on accommodations selected—includes every necessary ship and shore expense.

Make Southern California and Hawaii part of the same wonderful flower-time trip by booking for a LASSCO Spring Tour: April 5, 19, May 3, 17, 31.

Around-South-America CRUISE "CITY OF LOS ANGELES" Sailing from Los Angeles Oct. 8, 1930

Operated by LASSCO in co-operation with AMERICAN EXPRESS

71 days—ideal season—upwards of 40 ports, cities and points of special interest. Write for folder.

Apply any authorized agent, or—

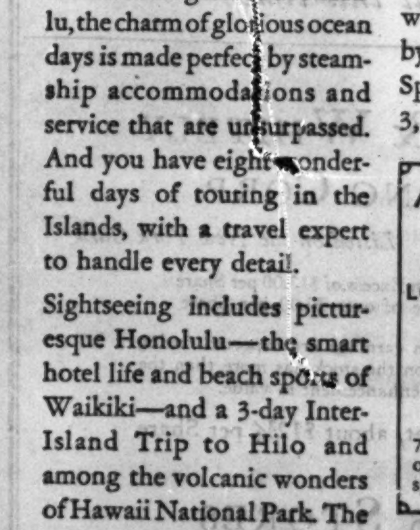

LASSCO LOS ANGELES STEAMSHIP CO

140 South Dearborn . . . Room 1418
Tel. Randolph 4420

Around the World for $10.50 a day
FRANCO-BELGIQUE TOURS CO., Inc.
333 No. Michigan Ave. Chicago

JAPAN AND CHINA by N. Y. K.
22,000 Ton Triple-Screw Ships
Every Alternate Tuesday from San Francisco
40 N. Dearborn St., or any S. S. Local Agent

James Boring's 3rd Annual **MIDNIGHT SUN CRUISE**
Sails June 28—Inclusive Rates, $550 Up
James Boring's Travel Service, Inc., 33 W. Jackson

PERU and CHILE
Via Panama Canal
Compania Sud Americana de Vapores
(South American Steamship Company)

Palatial President liners sail every week from Los Angeles and San Francisco for the Orient and Round the World.
American Mail Line, Dollar Steamship Line,
110 South Dearborn Street, Chicago

PARIS NEW-YORK Apartment Hotel—Modern comfort suites, antechamber, salon, bedroom (1 or 2 beds), bathroom, private W. C., $3 daily (for two pers.), without salon, $2 (for two pers.). Room, Restaurant, elevator. 142 rue de Vaugirard, Paris.

STORM SLOWS UP LIVE STOCK MART RECEIPTS

Cattle and Hogs Uneven; Lambs Sell Fast.

CHICAGO LIVE STOCK

HOGS.

Receipts, 14,000; shipments, 5,000.

Bulk of sales	$ 9.25@10.50
Top butchers	9.40@10.00
Butchers, 180@230 lbs	9.75@10.60
Heavy weights	9.90@10.50
Light and mixed packing	8.65@ 9.00
Rough and heavy packing	8.00@ 8.65
Pigs, 100@130 lbs	10.25@10.60
Light, 140@155 lbs	10.25@10.60
Stags, poor to choice, 50@135 lb	8.00@10.35
Stags, subject to dockage	7.75@ 9.00

CATTLE.

Receipts, 6,000; shipments, 2,000.

Prime steers, 1,000@1,600 lbs.	$12.25@15.00
Good to choice, 1,040@1,450 lb	11.25@14.75
Fair to choice, 900@1,000 lbs.	9.00@14.50
Yearlings, 750@1,000 lbs.	9.75@14.75
Bulk of sales	11.00@13.60
Fair grade killing steers	7.00@ 8.75
Fat cows and heifers	6.50@13.00
Calves, poor to choice	7.50@14.00
Canners and cutters	4.50@ 6.35
Stockers and feeders	7.00@11.50

SHEEP AND LAMBS.

Receipts, 19,000; shipments, 5,500.

Natives, poor to choice	$ 4.25@ 7.50
Yearlings, poor to choice	6.00@ 9.00
Ewes, poor to choice	4.00@ 6.50
Fed western lambs	9.00@10.35
Native feeding lambs	9.25@10.00
Shorn lambs	7.75@ 9.40

COMPARATIVE PRICES.

Hogs—Bulk of sales yesterday	$ 9.25@10.50
One month ago	10.20@11.20
One year ago	10.75@11.75
Top yesterday, $10.60; average, $9.85.	
Cattle—Bulk of sales yesterday	$11.00@13.60
One month ago	10.75@13.60
One year ago	11.75@13.25
Sheep—Fed western lambs yesterday	$ 9.00@10.35
One month ago	9.50@10.65
One year ago	16.00@16.75
Top average, $10.35; average, $9.75.	

Estimated receipts at Chicago today, 5,000 cattle, 18,000 hogs, and 13,000 sheep.

All classes of live stock were late in arriving on the market yesterday, owing to the severe storm, resulting in some very erratic trading. Cattle and hogs showed the most uneveness, while fat lambs were fast sellers at steady to strong prices.

Light hogs were weak to 10c lower at the start, but finished stronger, while medium and weighty hogs were good sellers all day at steady to 10c higher prices. The extreme top on hogs was $10.60 and the general average at $9.85 were steady. Many of the late arrivals were being held off the market.

September Heavy, $9.65.

Contracts for September delivery attracted most attention on yesterday's hog futures market, although prices ruled steady to 10c lower. September light weights sold at $10.40 and September heavy at $9.65, this being the first time heavy grades have sold for September delivery.

The first sale of medium grades for September delivery was made Tuesday. On the "to arrive" market, four loads of heavy for Monday's delivery were offered at $9.75, but bid only $9.50. Light for delivery any time before April 5 were bid $10.60.

Some better grades of cattle sold to better advantage yesterday, while medium grades in many instances were held off the market on unsatisfactory bids in mid-session and later. Bulk of sales were fully steady to strong for the day at $11.00@13.60. Choice 794@1,403 lb steers sold at $14.85, although bids of $11.00@12.00 obtained a good many medium to good grades of 1,000@1,200 lb averages at the opening.

Poorest grades of steers of beef merit sold down to $9.75. Cows and heifers were steady to strong and showed less uneveness. Calves advanced 50c. Stockers and feeders were weak.

Lambs in Demand.

Fat lambs met brisk demand at steady to strong prices yesterday, better grades of light and handy weights selling at $10.00@10.35, while most wool stock brought $9.75@10.00.

Heavier lambs ranged downwards to $9.00 in small lots. Aged sheep and yearlings sold readily at stronger prices, some quotations on matured stock showing 15@25c advance. Feeding and shearing lambs were steady.

Cotton Old Crop Strong; New Crop Futures Easy

Old crop deliveries in cotton were strong and higher yesterday on buying by spot houses and rumors that the government was back of the orders in its price fixing movement. At the close they were 15 to 29 points higher, while the distant months were under the pressure and closed 4 to 12 points lower. Liverpool was 6 to 7 points net lower, with spot sales 7,000 bales. Spot prices were up 20 points, with New York 16c, showing an advance of 200 points from the recent low level, or equal to an improvement of $10.00 a bale. New Orleans was 15.60c, Houston 15.70c, and Galveston 15.80c.

Fairchild report estimates the intention of cotton farmers to plant 45,851,000 acres, a reduction of 2.7 per cent from last year's planted acreage. Preparations are further advanced than for several years, with 38 per cent of the spring plowing completed, against 25 per cent last year and 31 per cent two years ago. Expectations are that there will be greater weevil activity the coming season. Prices follow:

CHICAGO MARKET.

	High.	Low.	Close.	Prev. close.	Last year.
[illegible]	15.63	15.25	15.57	15.28	20.00
[illegible]	15.65	15.33	15.57	15.35	20.04
[illegible]	15.22	15.20	15.22	15.33	19.88
[illegible]	15.45	15.38	15.38	15.50	19.85

NEW ORLEANS MARKET.

	High.	Low.	Close.	Prev close.	Last year.
[illegible]	15.50	15.17	15.46	15.26	19.92
[illegible]	15.56	15.25	15.40	15.31	19.97
[illegible]	15.26	15.07	15.13	15.17	19.78
[illegible]	15.40	15.24	15.28	15.36	19.80
[illegible]	15.37	15.31	15.35	15.39	19.82

NEW YORK MARKET.

	High.	Low.	Close.	Prev. close.	Last year.
[illegible]	15.93	15.55	15.80	15.61	20.69
[illegible]	15.92	15.61	15.78	15.66	20.14
[illegible]	15.50	15.34	15.34	15.40	19.93
[illegible]	15.54	15.49	15.52	15.56	20.00
[illegible]	15.66	15.52	15.65	15.61	19.99

SUGAR.

NEW YORK, March 26.—(AP)—Although the raw sugar market was not very active today the undertone was steady, with prices unchanged. The only sale reported was [illegible] bags of Porto Rican concluded late yesterday at 3.52c, while today duty frees were held at 3.61c, with some interest from refiners at 3.58c. No. 2 futures [illegible] follow:

	Open.	High.	Low.	Close.	Prev. close.
[illegible]	1.69	1.73	1.69	1.73	1.71
[illegible]	1.75	1.77	1.75	1.75	1.75
[illegible]	1.83	1.84	1.82	1.84	1.82
[illegible]	1.90	1.92	1.90	1.92	1.90
[illegible]	1.93	1.93	1.92	1.93	1.91
[illegible]	1.97	1.97	1.97	1.97	1.95

NEW YORK CURB TRANSACTIONS

	Wednesday, March 26, 1930.		
Sales of shares	1,724,800	Year ago	1,479,000
Total, 1930	57,145,800	Previous year	101,793,190

Stock	Sales.	High.	Low.	Close.	Net chge.
A					
Acme Wire ctfs	300	48	48	48	+ ½
Aero Sup B	100	10¼	10¼	10¼	— ⅛
Aero Underwr	100	19	19	19	....
Afra Ansco	300	22	20⅝	22	....
Air Investm	100	4⅞	4⅝	4⅝	— ⅛
Do cv pfd	400	17⅜	16⅝	17½	+ 1⅛
A Gt So Ry pf	10	140	140	140	....
Allegheny Gas	3,700	8⅛	7⅝	8¼	+ 1⅛
Allied Inv pfd	100	37⅞	37⅞	37⅞	....
Allied Avia	300	1⅛	1⅛	1⅛	....
Am Beverage	100	5	5	5	....
Am Capital B	100	7¼	7¼	7¼	....
Do pr pfd	100	77⅞	77⅞	77⅞	....
Am Brit	500	7⅞	7⅝	7⅞	....
Am Chain	20,200	70	65½	69⅝	+ 5
Am Cit P&L A	300	46	45⅝	46	+ ⅛
Do B	2,100	26⅛	25¼	26½	+ 1
A Com Pw A	24,100	27⅞	25¼	27	+ 1
Do B	300	41⅞	41⅛	41⅛	+ ⅝
Do war	1,700	3⅝	3⅛	3⅝	+ ⅜
Am Cont Oilf	2,200	⅞	⅞	⅞	....
Am Cyan B	22,700	35⅞	35⅛	35⅞	— ⅛
Am Dept Str	300	4⅝	4⅝	4⅝	....
Am Equities	1,500	17¾	17	17¾	....
Am Inv B	5,700	13⅛	12½	13⅛	+ ½
Do war	400	5⅛	5⅛	5⅛	+ ⅛
Am Fgn Pw w	2,400	65½	62⅝	65⅛	+ 3
Am Gas & El	10,300	151¾	145	151¾	+ 7⅛
Am Laundry	75	70	69½	70	— 1½
Am Lt&Trac	1,100	303	282½	299	+ 24
Do new	6,300	75	72	74⅝	....
Do pfd	150	112⅛	112	112	....
Am Maracaibo	500	2⅜	2¼	2¼	— ⅛
Am Pneumatic	100	8½	8½	8½	....
Am Nat Gas	2,700	14⅝	13⅜	14⅝	+ ⅜
Am Phoenix	100	30	30	30	....
Am Super Pw	79,800	32	29⅛	31⅛	+ 1⅛
Do 1st pfd	100	100¼	100¼	100¼	— ⅝
Do 6% pfd	100	95⅝	95⅝	95⅝	+ ⅝
Am Transform	100	18⅛	18⅛	18⅛	....
A Util&G B ct	33,500	12⅞	11⅝	12⅞	+ 1⅜
Anchor Post F	1,400	12⅜	11½	12⅜	....
An Chil C Nit	5,800	25	23⅜	25	+ 1⅛
Arctur R Tube	100	19⅝	19⅝	19⅝	....
Ark Nat Gas	4,100	16	15⅛	16	+ ⅝
Do A	20,500	15	14	15	— 1
ArkP&L 7% p	110	107⅝	107⅝	107⅝	— ⅛
Asso El Ind L	1,900	6⅝	6⅝	6⅝	....
Asso G & El	6,300	43⅝	42¼	43⅝	+ 1⅛
Do deb rts	500	9⅝	9⅛	9⅝	....
Asso Rayon	100	4⅞	4⅞	4⅞	....
Do pfd	200	49⅞	49⅞	49⅞	+ ⅛
Atl C & Fish	100	23	23	23	....
Asso Tel Util	200	28⅛	28⅛	28⅛	+ ⅛
Atl Lobos	100	1	1	1	....
Atl Sec Corp	1,100	23⅛	23	23⅛	+ 2
Atlas Plywood	100	25	25	25	— ½
Aut Vot M vtc	200	13⅛	13⅛	13⅛	— ⅛
Avia Corp Am	600	37	36⅝	37	....
Avia Cred	100	5½	5½	5½	....
Avia Sec	300	12⅛	12	12⅛	+ ⅛
B					
Babcock & Wil	100	135	135	135	....
Bahia Corp	1,700	4⅞	4⅛	4⅛	— ⅛
Blaw Knox	100	35	35	35	....
Bliss Co	500	28⅝	28⅜	28⅛	....
Blue Ridge Co	3,000	14¼	13⅞	14¼	....
Do cvt pfd	2,800	44⅛	44	44⅛	— ⅛
Braz Tr & Lt	7,800	44⅝	43⅝	44½	+ ⅛
Brill B	100	5¼	5¼	5¼	+ ⅛
Brit Am Tob B	500	28⅝	28⅝	28⅝	....
Brit Celanese	200	3½	3⅜	3½	....
Buckeye P Line	100	62	62	62	....
BuffN&EPw pf	500	25⅛	25⅛	25⅛	— ⅛
Bulva Watch p	800	41	39½	39½	....
Burma Corp Lt	100	3⅜	3⅜	3⅜	....
Butler Bros	500	10⅝	10⅝	10⅝	....
Bwana-Kub Cp	500	5	4⅞	4⅞	....
Buzza Clark	100	1½	1½	1½	....
C					
Cable Radio	3,600	8¼	7½	8¼	+ ¼
CAMCo vtc	6,200	1⅛	1	1	— ⅛
Do pfd	600	5	4⅞	4⅞	+ ⅝
Can Pac Ry n	21,600	54⅝	53¼	53⅞	+ 1½
Can Marc Wire	3,500	5⅝	5½	5⅝	— ⅛
Carib Synd n	300	1⅞	1⅞	1⅞	....
*CeCo Mfg Co	200	16	15	15	....
C Pub Serv A	1,400	41	40⅝	41	....
Cent St Elec	3,600	34¼	33⅝	34¼	+ ⅛
Centrifug Pipe	900	8⅝	8	8	— ⅛
Cleve El Ill	400	80½	80	80½	+ ½
Cleve Tract	100	30	30	30	....
Chain Strs Dev	400	5⅝	5	5	— 1⅛
Ches&Ohio n	800	59	59	59	....
Cities Serv	121,700	40⅝	38⅝	40¼	+ 2
Do pfd	200	93	92⅞	93	+ ⅝
Clark Lighter	100	1¼	1¼	1¼	....
Club Alum	100	4⅛	4⅛	4⅛	....
Colum G&E C	19,100	79½	76⅝	79½	....
Columbia Synd	5,000	⅝	⅝	⅝	....
Colon Oil	1,500	7⅝	7⅛	7⅛	....
Com&Sou war	30,000	5⅝	5⅜	5⅝	+ ⅝
Columbia Pict	1,500	39⅛	37	39⅛	+ 3
Columb Auto P	100	5⅝	5⅝	5⅝	....
Cmwlth Edison	40	289⅞	289⅞	289⅞	+ ¼
Com Wat Ser	800	17⅜	17⅛	17⅛	— ⅜
Cons Aircraft	900	24½	23⅝	23⅝	— 1¼
Con Copper M	2,300	7⅞	7	7⅞	+ ½
Con Dairy Prod	300	16	15⅛	16	....
C Gas&El Balt	500	120⅝	119½	120	— 1
Do rights	1,900	6	5⅝	5⅝	— ⅛
Cons Instrum	700	4⅝	4⅝	4⅝	— ⅛
Con Lndry Crp	9,200	16	15	16	+ ⅛
C Gas Util A	300	30¼	30	30¼	+ ⅛
Con Retail Strs	1,000	11⅛	11	11	....
CopeldPr A xw	200	10	10	10	....
Cord Corp	8,900	15⅞	15⅛	15⅛	....
Corron & Reyn	100	15⅜	15⅜	15⅜	....
Coty Soc Anon	100	41	41	41	— ⅛
Creole Synd	1,200	6⅝	6⅜	6⅝	....
Cresson Gold	700	⅝	⅝	⅝	....
Crocker & Whl	2,100	30⅝	29⅛	30⅛	+ 1⅛
Crown Cent	100	⅝	⅝	⅝	....
Cuban Can war	200	⅞	⅞	⅞	— ⅛
Cuneo Press	100	40	40	40	....
Curtiss Wr war	1,000	3	2⅞	2⅞	— ⅛
Cusi Mexicana	900	1⅛	1⅛	1⅛	....
D					
Daniel Reeves	100	26	26	26	+ ⅛
Darby Petrol	700	10	9⅝	10	+ ⅛
Dayton Air	300	4⅛	4⅛	4⅛	....
Deer & Co	100	715	715	715	+ 45
Do new	6,100	147	139⅞	145	+ 7⅜
De Forest Rad	4,800	5	4⅛	5	+ ⅝
Derby Oil	300	5⅜	5⅛	5⅛	....
Det Aircraft	800	8	7⅝	8	+ ⅛
Dixie Gas	2,800	22⅝	20⅞	20⅞	— 2
DoehlerDieCast	700	18½	18	18⅛	+ ⅛
Douglas Airc'ft	3,800	20¼	20	20	— ⅝
Dresser Mfg	1,100	43½	43	43½	+ ⅛
Driver Harris	600	65	63	65	+ 2
Dubilier Conden	700	10⅛	10⅛	10⅛	— ⅛
Duke Power	300	194⅞	188	188	— 10
Durant Motors	1,600	4⅞	4⅛	4⅞	+ ⅛
DuvalTexSulph	100	17⅝	17⅝	17⅝	— ⅛
E					
EGs&Fuel 6% pf	100	95	95	95	....
E Sts Pow B	11,400	29⅞	27⅝	29⅞	+ 2⅜
E Util cv pfd	1,000	16¼	15	16¼	+ ⅛
Do A	400	13⅛	13	13⅛	+ ⅛
Eisler Elec	900	19⅛	18⅛	18⅛	— ⅛
El Bond & Sh	139,900	107½	100⅜	107⅛	+ 7
Do pfd	700	107½	107	107½	+ ⅛
El Pow Assn	3,300	34	31⅝	34	+ 1⅜
Do A	2,800	31⅝	29⅝	31⅝	+ 2⅛
ElP&Lt opt w	5,100	64⅝	54⅝	64⅝	+ 10⅛
El Shareholder	900	29⅛	28⅝	29⅛	....
Empire Power	400	56	55	56	+ 1⅛
EmpPubSer A	600	21	20⅞	20⅞	....
Empire Steel	200	7⅛	7	7	....
EmployersReins	100	25½	25½	25½	....
Eng Gold Min	100	1	1	1	....
EngPubSer war	900	31½	31	31½	+ ⅛
EuropeanElec A	800	22¼	21⅞	21⅞	— 1⅛
Do deb rts	1,100	8⅜	8⅜	8⅜	+ ⅛
F					
Fabrics Fin	600	4⅛	4⅛	4⅛	....
Fairchild Avia	100	4⅛	4⅛	4⅛	....
Fandango Ltd	200	⅝	⅝	⅝	....
Fed Screw Wks	100	34⅝	34⅝	34⅝	+ 1⅛
Fiat deb rts	400	2	1⅞	1⅞	....
Fiat Corp	1,800	17⅛	17⅛	17⅛	— ⅛
Fin Inv	100	4⅛	4⅛	4⅛	....
Flintkote Co	200	25⅛	25	25	....
FlorP&L 7% pf	400	104	102	104	....
Fokker Airc'ft	3,200	29⅝	29	29	+ ⅛
Foltis Fischer	400	5	5	5	....
FordMotCan A	500	33⅛	33	33	— ⅛
FordMotFrance	200	9⅛	9⅛	9⅛	....
Ford Mot Ltd	4,800	19	18⅝	19	+ ⅛
ForemstDairyPr	100	9⅝	9⅝	9⅝	....
FoundationFgn	100	5⅛	5⅛	5⅛	— ⅛
Fourth Nat Inv	3,500	46½	46	46½	+ ⅛
Fox Thea A	1,500	6⅝	6⅛	6⅝	+ ⅛
G					
Garlock Pk	100	26⅛	26⅛	26⅛	+ ⅛
Gen Alloys	900	10⅛	9⅝	9⅝	+ 2⅛
Gen Bak Corp	39,400	4	3⅝	3⅝	— ⅛
Do pfd	4,500	45	43	44	+ 1
GenG&E6% cp	1,600	93	89½	93	+ 1⅛
Gen Empire	2,300	29⅝	29	29⅝	+ ⅛
Gen Ind Alcoh	1,400	11	10⅛	11	+ 1⅛
GenElEng rcts	1,200	11⅛	11⅛	11⅛	....
GenLdyMch nw	200	7	6⅝	6⅝	— 1
GenRealty&Util	6,800	16⅝	16	16⅛	— ⅛
Do pfd	1,600	95⅛	95	95	— ⅝
Gen Det Cor n	100	35⅛	35⅛	35⅛	— ⅛
Gilbert Co	800	16	16	16	+ ⅛
GleanCombHar	200	33	32⅝	33	— ⅝
GlenAldenCoal	1,000	100	100	100	....
Globe Und	600	14⅛	14⅛	14⅛	— ⅛
GoldenCentMs	4,400	5⅝	5⅝	5⅝	+ ⅛
Golden Coin	200	⅛	⅛	⅛	....
Goldfield Cons	1,300	⅛	⅛	⅛	....
GoldmnSachsTr	3,200	42⅝	42⅛	42⅛	— ⅝
GorhamMf v t c	100	40⅝	40⅝	40⅝	....
GothamKnitbac	200	2⅛	2⅛	2⅛	....
Graymur Corp	200	41⅝	41⅝	41⅝	+ ⅝
Gt At & P new	10	236	236	236	....
GracyStrsProInc	100	12⅝	12⅝	12⅝	....
Ground Gripps	300	20	18	20	....
Guenther-Law	100	29	29	29	....
Gulf Oil Pa	4,200	152	150⅛	152	+ 1
H					
Handy Page	100	8⅝	8⅝	8⅝	....
HelenaRubenstn	700	6⅝	5⅝	6	....
H Walker G&W	100	9	8⅝	9	....
Holophane Co	400	21	19⅝	19⅝	....
Horn & Hard't	200	45⅝	45⅝	45⅝	....
Hud Bay M&S	400	12⅛	12	12⅛	+ ⅛
HumbleOil&Ref	4,000	116⅛	113⅝	115⅝	+ 4⅛
Hygrade Food	1,000	12⅝	12⅝	12⅝	+ ⅛
HydroElService	300	48	47⅛	48	+ ⅛
I					
Imp Oil Can	4,600	27⅝	27⅛	27⅝	....
Ind Ter Illum	12,400	47⅝	45⅛	47⅝	....
Indus Fin ctfs	100	22	22	22	....
Ins Co N Am	400	84⅝	83⅝	84⅝	....
Insull Utilities	1,100	70	69⅛	69⅛	— ⅛
Insur Sec	1,300	22⅝	21⅛	21⅛	— ⅛
Intercon Pet	38,900	1⅝	1⅛	1⅝	+ ⅛
Internat Petrol	3,300	23	22	22⅝	+ ⅛
InterSafeRaz B	200	12⅛	12⅛	12⅛	....
Inter Util A	100	44	44	44	....
Do B	8,000	17	15⅛	16⅝	....
Do pfd	5,000	98	98	98	....
Do warr	200	4⅛	4⅛	4⅛	+ ⅛
InterstateHos'y	100	9⅛	9⅛	9⅛	....
InterstateEquit	100	12⅝	12⅝	12⅝	— ⅛
IntCoastTrading	100	21	21	21	....
IrvingAirChute	1,500	22⅝	19	22⅝	+ 3⅝
Inter Sup Pow	500	41½	40⅝	41½	....
ItalSuperpow A	200	13⅛	13⅛	13⅛	....
Do deb rts	100	6⅝	6⅝	6⅝	— ⅛
K					
Kirby Petrol	1,100	3	2⅝	3	....
Kleinert	100	21⅝	21⅝	21⅝	....
Klein (H) pt pf	300	19⅝	18	18	....
Kobecker Strs	200	34⅝	31⅛	34⅝	+ ⅝
Kolster Brands	400	1⅛	1⅛	1⅛	— ⅛
L					
Lackaw Sec n	100	42	42	42	+ ⅛
LefrtRlty Co n	700	21	20⅝	21	....
Leh Can n	400	41⅛	41⅛	41⅛	....
Leonard Oil	1,000	3⅝	3⅛	3⅝	....
Lorner Str	100	48⅝	48⅝	48⅝	....
Ley Co Fr T	200	45⅛	45⅛	45⅛	+ ⅛
Lib McN & L	100	19⅛	19⅛	19⅛	+ ⅛
Lily Cup	100	25	25	25	— ⅛
Lone Star G n	3,100	44⅛	43⅛	44⅛	+ ⅛
Louisi L&E	1,300	4⅝	4⅝	4⅝	....
M					
McNarr Strs	300	31	30¼	31	— ⅛
Mardal Syndic	700	⅝	⅝	⅝	+ ⅛
Mangel Strs	5,000	73	73	73	....
Mapes Con Mf	100	41½	41½	41½	+ ⅛
Marine Midld	700	41⅛	41	41	— ⅛
Marshall Field	1,100	47⅛	46⅝	46⅝	— ⅝
Manufac Fine	100	22⅝	22⅝	22⅝	....
Marland O Me	100	1	1	1	....
Mavis Bott Co	5,500	2⅛	2	2	....
Mayflow Asso	200	62⅝	62⅝	62⅝	— ⅛
MeadJoh&Co n	400	62⅛	61⅝	62⅛	....
Memp Nat G	4,500	19⅛	19⅛	19⅛	....
Mer & Mfrs	100	26⅛	26⅛	26⅛	— 2⅛
Merr Chap&S	100	17⅝	17⅝	17⅝	....
Mesta Mach	100	27⅝	27⅝	27⅝	....
Metro Ch St	600	18⅝	18⅛	18⅝	— ⅛
Metal Min	100	10⅛	10⅛	10⅛	— ⅛
Mid West Ut	4,100	37⅛	36⅝	37⅛	+ ⅛
Midw Ut A w	300	5⅝	5	5⅝	+ ⅛
Do B war	700	7⅝	7⅛	7⅝	+ ⅝
Do pfd ex w	100	108⅛	108⅛	108⅛	+ 2
Miller Rub	25	39⅛	39⅛	39⅛	....
Millers & Sons	600	32⅛	32	32	....
Miss Riv F rts	400	24	22⅛	24	....
Mo Kas P L	3,400	27⅝	27⅝	27½	....
Mohawk Min	100	46⅛	46⅛	46⅛	....
Monroe Chem	100	14⅛	14⅛	14⅛	....
Morrison El	100	42⅝	42⅝	42⅝	....
Mount Prod	1,100	11⅝	11	11⅝	+ ⅛
N					
Nat Am Inc	500	8⅝	8⅛	8⅛	....
Nat Avia	100	18⅛	18⅛	18⅛	+ ⅛
Nat Casket pf	1,000	105½	105½	105½	....
Nat Fam Str	300	19⅝	19⅛	19⅝	— ⅛
Do pfd	100	22	22	22	....
Nat Fuel & G	800	33⅛	33	33⅛	+ ⅛
Nat Inves	2,100	28⅝	27	27⅝	— ⅛
Nat Mf & Str	300	12⅛	12⅛	12⅛	— ⅛
Nat Pub Se A	300	25⅛	25	25⅛	+ ⅛
Nat Rub Mch	100	22	22	22	....
Natl Screen	5,100	28⅝	27⅝	28	+ ⅛
Nat Sug Ref	500	32⅛	32⅛	32⅛	+ ⅛
Natl Steel	100	63⅝	63⅝	63⅝	....
Natl Trans	100	20⅝	20⅝	20⅝	+ ⅛
Neet Inc A	400	23⅛	23	23⅛	+ ⅛
Nev Cal Elec	400	100	99⅝	100	....
NewberryJJ Co	100	45	45	45	— 1
N Eng Pw pf	30	92⅝	92⅝	92⅝	....
N E T&T rts	100	10⅛	10⅛	10⅛	....
N Haven Clk	100	21⅛	21⅛	21⅛	....
N J Zinc	200	90	89⅝	90	— ⅛
Newment Min	600	132	130	132	+ 1⅛
Newport Co	1,000	41⅝	40½	41	+ ⅛
N Y Investors	500	25⅝	25½	25⅝	+ ⅛
NY T 6½% pf	25	115	115	115	....
Niag Sh m d	200	15⅝	15⅝	15⅝	....
Niag Hud Pw	15,300	16⅝	15⅝	16¼	+ ⅛
Do A war	2,800	4⅝	4⅛	4⅝	+ ⅛
Do B war	400	9	9	9	....
Niles Bem Pd	3,600	44⅛	43⅛	44⅛	+ 1
Nipissing Min	200	1⅝	1⅝	1⅝	....
Noranda Min	100	40	40	40	....
N Am Avia	17,000	10⅛	9⅝	10⅛	+ ⅛
Do A war	9,100	2⅝	2⅛	2⅝	+ ⅛
N Am Util Sec	100	8⅛	8⅛	8⅛	+ ⅛
Nor St Pw A	200	176	176	176	....
Novadel Agene	400	30	30	30	— ⅛
O					
Ohio Cop	1,100	1	1	1	+ ⅛
Ohio Oil	200	72⅝	72⅝	72⅝	+ ⅛
Outboard A	400	15	14⅛	15	+ ⅛
Do B	600	8⅝	8⅝	8⅝	+ ⅛
P					
Pac Coa Bis	300	42	41	42	....
Do pfd	400	82	81½	82	+ 1
Pac Pub Ser	200	36⅝	35⅝	36⅝	+ 1
Pac West Oil	100	16⅛	16⅛	16⅛	— ⅛
Pandem Oil	5,200	2⅝	2⅛	2⅝	....
Pantep O Ven	2,600	4	3⅝	3⅝	— ⅛
Paramnt Cab	300	8	7⅝	7⅝	— ⅛
Park Davis	100	36½	36½	36½	— 1⅛
Penn G&E A	200	16	16	16	....
Penn Rd Cor	4,800	15⅛	15⅛	15⅛	....
Penn W & Pw	1,000	95⅝	90½	95⅝	+ 5
Peop L&P A	2,300	42	38⅛	42	+ 3⅝
Petrol Co	2,600	23⅛	22⅝	22⅝	....
Philip Morris	700	⅞	⅞	⅞	....
Pilot Radio A	3,000	14⅛	14	14	....
Pierce Gov	100	11⅝	11⅝	11⅝	....
Pitney Bow n	400	14⅛	14	14	— ⅛
Plymouth Oil	100	24⅝	24⅝	24⅝	— ⅛
Polymet Mfg	100	12⅝	12⅝	12⅝	....
Pow Sec pfd	200	68	67⅝	68	....
Prince & Whit	8,000	12⅝	12⅛	12⅝	+ ⅛
Do pr	3,800	40⅝	39⅝	40⅝	+ ⅛
Prop McC Hos	100	19⅛	19⅛	19⅛	....
Prud Invest	5,200	20⅛	19⅝	20⅛	+ ⅛
Pub Util Hold	5,700	24	23⅝	23⅝	+ ⅛
PurSdP&L pfd	10	99½	99½	99½	....
R					
Radio Prod	600	21⅝	20⅝	21⅝	+ ⅝
Rain L Prd B	700	4⅛	4	4	— ⅛
Red Banks	200	9	9	9	....
Red Warrior	100	⅛	⅛	⅛	....
Reiter Foster	500	2⅝	2⅝	2⅝	....
Reliance Mgt	700	22⅝	21⅛	22⅝	+ 1⅛
Rep Steel	700	74⅝	73⅝	74½	+ ½
Do pfd	1,400	95	95	95	....
Reynolds Bros	1,600	6⅝	6	6	....
Reyn Metal	600	28⅝	27⅝	27⅝	— 1⅛
Rich Oil pfd	200	21½	21½	21½	....
Richman Bros	100	91	91	91	....
Roan Ant Cop	200	28	28	28	....
Ryan Con	200	4	4	4	....
S					
SafCar H & L	25	127	127	127	— 1
St Reg Paper	24,900	26⅝	24⅝	26⅝	+ 1⅝
Salt Crk Prod	500	13½	13½	13½	....
Schiff & Co	100	33⅝	33⅝	33⅝	....
Schulte Unit	200	3⅝	3⅝	3⅝	— ⅛
Seeman Bros	200	41	41	41	+ ⅛
Segal Lock	3,700	8	7½	8	....
Seiberling Rub	100	14	14	14	....
Selected Indust	1,700	9½	9½	9½	....
Do allot ctfs	700	79⅞	79⅞	79⅞	+ ⅛
Seaboard Util	3,600	7⅝	7⅛	7⅛	....
Sentr Saf Con	11,800	9	7⅛	9	+ 1⅛
Shattuck Denn	100	8⅝	8⅝	8⅝	....
Shenandoah	1,400	16⅛	16⅛	16⅛	— ½
Do cv pr	1,600	46	45½	45½	— ⅛
Sier Pac Elec	100	74⅛	74⅛	74⅛	....
Sidney Bluem	400	38⅝	38⅝	38⅝	+ ⅛
Smith A O	450	244½	225	240	+ 17⅛
So Coast	100	14	14	14	....
S Cal Ed A pf	400	29⅝	29⅝	29⅝	....
Do C pfd	100	24⅝	24⅝	24⅝	....
So Penn Oil	1,500	45	44⅝	45	+ ⅛
South Corp	300	7	6⅝	7	....
Solce&Util B	1,000	7½	7½	7½	....
Southld Royal	500	10⅝	10⅛	10⅝	....
S W Dairies	600	10	9½	9½	— ⅛
S W Gas Util	700	12⅝	12⅛	12⅝	— ⅛
Stand Cap new	600	35½	35½	35½	+ ⅛
Stand Invest	100	82	82	82	....
Stand Motors	200	1⅛	1⅛	1⅛	....
Std Oil Ind	9,000	57⅛	57	57⅛	+ ⅛
Do Kas	27,400	40	38⅝	39⅛	+ ⅛
Do Ky	2,300	36⅛	36⅛	36⅛	+ ⅛
Do Neb	200	48⅝	48⅝	48⅝	— ⅛
Do Ohio	650	104	102⅝	104	— 3½
Do Ohio pfd	100	120	120	120	....
Std Pow & Lt	600	75	72	75	+ 3
Do B	1,000	75	72	75	+ 3
Starrett Corp	900	34	33⅝	34	....
Do pfd	1,000	44½	43⅝	44½	+ 1½
Stein pfd	150	84	84	84	....
Stein Cosmetic	1,600	17⅝	16⅛	17⅝	— ⅛
Sterchi Bros	300	12	12	12	....
Sterl Sec ctfs	3,500	33⅝	33	33⅝	+ ⅛
Strauss R Strs	400	16⅝	16⅛	16⅝	— ⅛
Stutz Motor	4,100	4	3⅝	4	+ ⅛
Sunray Oil	300	7	7	7	+ ⅛
Swift Co	200	31⅛	31⅛	31⅛	+ ⅛
T					
Taggart Corp	100	20¼	20¼	20¼	....
Tampa Elec	1,400	75½	74	75½	+ 2⅛
Technicolor	1,000	75⅛	74	75⅛	+ 1⅛
T Hughes Gold	300	6⅝	6⅝	6⅝	....
Texon Oil & L	100	12⅝	12⅝	12⅝	— ⅛
Thermoid Co	2,800	26	25	25½	+ ½
Third Nat Inv	200	43	43	43	— ⅛
Transcamer	1,900	44⅝	44⅛	44⅛	— ⅛
Tran Air Tran	1,900	9	8⅝	8⅝	+ ⅛
Tri Con Corp	2,200	18⅝	18⅛	18⅛	....
Do pfd	3,000	90	89½	90	+ ½
Do w s	400	8	7⅝	7⅝	— ⅛
Triplex Saf Gl	100	6½	6½	6½	+ ⅝
Tri Utilities	1,400	57½	57⅛	57½	+ ⅛
Do pfd	400	57⅝	57	57⅝	....
Tun S Lamp n	400	24⅝	24⅝	24⅝	+ ⅛
U					
Ulen & Co	200	23⅛	23	23	....
Un Am Inv	300	37	36⅝	37	+ 1
Un N Gas Can	100	28⅛	28⅛	28⅛	+ ⅛
Union Tob	2,600	⅝	⅝	⅝	....
United Car F	4,700	13⅝	12⅝	13⅝	— ⅛
Un Chem p pfd	200	39½	39½	39½	+ ½
United Cor W	500	23⅝	20¼	23⅝	+ 2⅝
Uni El Ser rts	200	⅛	⅛	⅛	— ⅛
Uni Gas Co	58,200	45⅝	44½	44⅝	....
Do n	85,600	28⅝	27⅝	28½	+ ½
Do n w s	20,400	9⅝	9	9	— ½
Uni L & P A	53,600	44⅝	41⅛	44⅝	+ 3⅝
Do cvt pfd	300	110	109	109	— 1
United Mol	200	24⅛	24⅛	24⅛	....
Uni Prof Sh	200	2	1⅝	1⅝	....
Uni Shoe Mch	300	65¼	65¼	65¼	+ 1
U S D Prod B	200	24	23⅝	24	+ ⅛
U S Finishing	600	27⅝	26	27⅝	+ 1⅝
U S Foil B	1,900	24⅝	22	22	....
U S Lines	800	19⅝	19⅝	19⅝	— ⅛
U S Rub Recl	100	5	5	5	....
U S Sh Fin C	100	9⅝	9⅝	9⅝	....
United Verd E	600	15⅝	15½	15⅝	+ ½
Unit St E P	1,900	19	17⅝	18½	+ ½
United Fdrs	1,900	37½	37	37½	+ ⅝
Utah Metals	600	⅝	⅝	⅝	....
Util Equity	3,000	18½	17½	18½	+ ½
Util Ind	4,000	20½	19½	20⅝	+ ½
Do pfd	2,000	26½	25	26½	+ 1
Util Pow	25,600	26½	25⅝	26⅝	+ ⅝
Do ctfs	600	60	59½	60	+ ⅝
V					
Vacuum Oil	900	93⅝	93	93¼	— ⅝
Van Camp Pk	1,200	9½	9	9½	....
Do pfd	100	10⅝	10⅝	10⅝	....
Venez Petrol	200	3⅝	3⅝	3⅝	....
W					
Walgreen Co	800	49¼	49¼	49¼	— ⅛
Watson J W C	4,600	3⅝	3⅝	3½	— ⅝
Warren Bros n	1,700	65	64¼	64½	— ⅝
West Air Exp	200	44¼	44	44	— 1⅝
West Tablets	100	34½	34½	34½	....
Winter Benj	200	4⅝	4⅝	4⅝	+ ⅛
Z					
Zonite Prod	200	20¼	20⅛	20⅛	+ ⅛

*Ex. dividend. ‡Ex. rts.

DOMESTIC BONDS.

No. thous.	High.	Low.	Close.	Net Chge.
4 Ala Pw 5s '68	102⅝	102⅝	102⅝	— ⅛
25 do 4½s '67	97	96½	97	— ⅛
7 Alum Crp 5s '32	102⅝	102¼	102¼	— ⅛
1 Alum ltd 5s '48	99⅝	99⅝	99⅝	+ ⅝
140 Am Com P 6s'49	103¼	102⅝	103¼	+ ⅝
45 do 6s 40	98⅝	98	98½	— ⅛
66 Am G & E 5s '28	97⅛	97⅝	97⅝	+ ⅛
25 Am For P 5s '30	90¼	90	90¼	....
30 Am P&L 6s 2028	107⅝	107½	107½	....
15 Am Rad 4½s'47	98½	98	98	....
20 Am RollMil5s'48	100⅛	99⅝	100	+ ⅛
4 Am Seat 6s '36	80	79⅝	80	+ 2
30 Appal G C 6s'45	100¼	100	100	— ⅛
5 Appal P 5s '56	100½	100¼	100½	+ ⅛
20 Ark P&L n 6s '56	98	97⅝	98	+ ⅝
2 A G&E 5½s '77	104	103⅝	103⅝	+ ⅝
25 do 5s '68	86½	86	86½	— ⅛
1 do 4½s '48 no w	92½	92½	92½	....
7 Asso S H 6½s'33	86	86	86	....
13 Asso T U 5½s'44	102½	102	102	+ ⅝
40 do 5½s '44 n	102¼	101½	102¼	+ ⅛
5 Bates Val 6s '42	106½	106⅛	106⅛	....
5 B T C 5s '55 B	103	102⅝	103	....
11 Bost C G 2s '55	100½	100½	100½	....
15 Can Pac RR 5s'54	102⅝	102½	102	— ⅛
4 Carol P&L 5s'56	101½	101½	101½	....
10 Cent St E 5s '48	82½	82½	82½	— 1
40 do 5½s '54	88	86⅝	87	— 1½
5 C SP&P 5½s '53	90½	90	90	....
2 Chi P T 5½s '42	101	101	101	....
300 Chi R I 4½s '60	103	102⅝	103	....
110 CN& StP 4¾s'89	100⅝	100½	100½	....
15 Cit Sr 5s '66	90½	88	88	....
1 Cit S G P 6s'43	88⅛	88⅛	88⅛	....
45 Cit S Pw 5½s'57	93⅛	93	93⅛	....
25 Syd Aus 5½s'55	90⅝	90⅛	90⅝	+ ⅛
20 Cont G&El 5s'58	92¼	91½	91½	— ½
15 Cr Zell 6s'40	98⅝	98½	98⅝	— ⅛
2 Cuda P 5½s '37	98⅛	98⅛	98⅛	— ⅛
5 do 5s '46	100⅝	100	100	....
2 Det C Gas 6s '47	106	106	106	....
10 do 5s '50	100⅝	100½	100⅝	+ ⅛
20 Det I Brd 7s'52	75	72	75	+ 3
5 do 6½s '52	88⅝	87½	88⅝	— ⅝
30 Dix G G 6½s'37	95¼	92¼	93¼	+ ⅛
40 El PLt 5s2030	93	92⅛	92⅞	+ ⅛
5 do 6½s '38	107½	106⅝	107½	+ ½
80 Euro El 6½s'65	100½	100	100½	— ⅛
15 Emp O&R 5½s'42	88½	88⅛	88⅛	+ ⅛
15 Fairb Mr 5s'42	96⅝	96⅝	96⅝	— ⅛
5 Fed W Sr 5½s'54	96½	96	96	— ⅝
15 First C M 5s'48	93	92½	92½	— ¼
4 First Tire 5s'42	96⅝	96⅝	96⅝	....
30 Fla P&Lt 5s'54	92	91½	91½	+ ⅛
15 Gatin Pw 5s'56	96¼	96¼	96¼	— ⅛
16 do 6s '41	100	99⅝	99⅝	....
3 Garlk Pk 6s'39	102¼	102¼	102¼	+ ⅛
15 Gen Thea 6s'54	133⅝	131½	131½	+ ½
1 Gen Vend 6s'37	26	26	26	+ ½
35 Ga Pw 5s'67	100	99½	99½	— ⅛
7 Gulf O Pa 5s'37	101	100⅝	101	+ ½
2 Gulf S Util 5s'56	97	97	97	....
60 Hous G G 6½s'43	93¼	92⅝	93⅛	+ ⅝
11 do 6s '43	92¼	92¼	92⅝	— ⅝
1 Hygrd Fd 6s'49	63½	63½	63½	....
1 Ill P&Lt 5½s'54	101	101	101	....
3 Inde Oil 6s'39	106⅛	106⅛	106⅛	— ⅝
5 Indpl P&L 5s'57	99½	99¼	99¼	— ⅝
35 Inld Util 6s'34	100¼	99¼	100¼	+ ⅝
15 Int P Sec 7s'57	100⅛	99	100⅛	+ ¼
260 Insull Util 6s'40	112	111	111⅝	+ ⅝
40 Inter Sec 5s'47	86	86	86	— ½
5 Intersta Pw 6s'52	92⅝	91⅞	92⅝	+ ⅝
5 Inter Pw 5s'57	93¼	93	93	....
1 InvestCo 5s'47ww	80½	80½	80½	....
1 Inv Equi 5s'47	80	80	80	....
7 Kelvin 6s '36	88⅝	88	88	+ 1
13 Kop G&C 5s'47	100⅛	99	99	....
20 do 5½s '50	103	102½	102½	....
3 Lacl Gas 5½s'35	100⅝	100⅝	100⅝	....
26 do 5½s '60	102⅝	102⅝	102⅝	— ⅛
1 Lehi P 6sA2026	105⅝	105⅝	105⅝	— ⅝
1 LMN&L 5s'42	93⅝	93⅝	93⅝	....
1 L Star G 5s'42	99	99	99	....
8 Lou P&L 5s'57	97⅛	96	96	— 1⅛
3 Man Pw 5½s'51	100	99½	100	....
1 MassGas 5½s'46	104½	104½	104½	+ 1
3 McCd Rad 6s'43	84	83½	83½	....
3 Mphs N G 6s'43	101⅝	101⅝	101⅝	— ¼
2 Met Edi 4½s'68	98⅝	98⅝	98⅝	— ⅛
13 Mo Pac 5s'80	100⅛	100⅛	100⅛	+ ⅛
57 M V R F 6s'44	122	120½	122	+ 1
37 do 6s '44 x w	98⅝	98	98⅝	+ ⅛
18 Mor & C 7½s'30	101	101	101	+ ⅛
3 Montr L&P 5s'51	101	100⅝	100⅝	+ ⅛
4 Muns Stm 6½s'37	98½	98½	98½	....
1 Narragan 5s '57	100⅝	100⅝	100⅝	....
2 Nat P&L 6s2026	107⅝	107⅛	107⅛	+ ⅛
28 Nat P Sr 5s'78	82½	82¼	82¼	— ⅛
6 N E G&El 5s'48	92¼	92	92	— ½
15 do 5s '47	92⅝	92	92	— 1½
16 NYC&SLR 4½s'78	97⅝	97⅛	97⅛	....
5 NY F Ins 5½s'48	88⅝	88	88	— ⅝
5 NY P&Lt 4½s'67	95	94½	95	+ ⅝
2 Niag F P 6s'50	105⅝	105⅛	105⅛	+ ⅝
6 N Ind PS 5sD'67	102	101½	101½	— ⅝
5 N Tex Util 7s'35	101¼	101¼	101¼	+ ¼
2 Nwest 6s '60	100	100	100	....
3 Ohio Pw 4½sD'56	94⅝	94⅝	94⅝	+ ⅝
2 Pac G&El 4½s'57	96¼	96¼	96¼	....
71 Pac W O 6½s'43	93½	90	93½	+ 1⅝
5 Penn Dk 6s'49	98¼	98	98	....
5 P O Edi 6s'50xw	103½	103½	103½	....
17 do 5½s'59 B	100¼	100⅝	100½	— ⅛
12 Pa P&Lt 5sD'53	102	102	102	....
192 Pen RR 4½s'70	96¼	95⅝	96¼	+ ½
36 Ppl L&P 5s'79	88	85½	88	+ 2½
6 Phil El 5½s'72	105½	105½	105½	....
2 Ph SG&El 4½s'57	98½	98½	98½	....
2 Poto Edi 5s'36	99¼	99	99¼	....
77 Pure Oil 5½s'40	98¼	98	98¼	....
8 Puget Sd 5½s'49	102¼	102	102	— ⅛
2 QnsB G 5½s'52	103	103	103	....
15 Roch CP 5s'53	83¼	83¼	83¼	— ⅛
21 S An PS 6s'58	97⅝	97⅝	97⅝	....
4 Schulte RE 6s'35	73	73	73	....
5 Servel 5s '48 n	71	71	71	+ ⅛
17 Shawshn 7s'31	100⅝	100	100¼	+ ⅛
5 Sh W&P 4½s'67	94⅝	94⅝	94⅝	+ ⅝
6 do B 4½s'68	94	94	94	— ½
6 do 5s '70	100⅝	100⅝	100⅝	+ ⅝
7 Snider Pk 6s '32	72⅝	72½	72½	— ⅛
8 SEP&L 6s2025ww	106⅝	106⅛	106⅝	+ ⅝
14 S Cal Edis 5s '51	102½	102½	102½	....
12 do 5s '52	103¼	102½	102½	— ⅝
4 S Cal Gas 5s '37	94	94	94	....
19 SoNatGas 6s '44	99	98½	99	+ ⅝
2 StaleyMfg 6s '42	99⅛	99⅛	99⅛	....
5 Stand Inv 5½s'39	92	91⅝	92	....
40 StdP&Lt 6s '37	100⅝	100⅝	100⅝	....
4 Sun Oil 5½s '39	102¼	102¼	102¼	....
14 Thermoid 6s '34	96⅝	95⅝	96⅛	+ 1⅛
135 Tri Util 5s '79	99¼	99	99	— ⅛
18 Un Oil Cal 5s' 45	100	99⅝	99⅝	— ⅛
31 UnL&Ry 5½s '52	93¼	93	93	— ⅝
2 UnRyHav 7½s'36	101¼	101¼	101¼	....
4 USRub 6½s '31	100	100	100	— 1
2 do 6½s '33	79⅛	79⅛	79⅛	....
62 Util P & L 5s'59	90½	89½	90½	+ ½
1 Va E P 5s '55	100⅝	100¼	100¼	— ½
40 Wabash 5s '80	101	100⅝	101	— ½
33 WebstMill 6½s'33	97	97	97	....
20 WalAstoria 7s '54	94	93½	93½	— ⅝
44 WestNews 6s '44	92	90½	92	....
28 WestPw 5½s '57	122	119⅝	121	+ 1½
10 WTexUtil 5s '57	93¼	93	93	....
113 WestUnion 5s '60	103½	103½	103½	— ⅛

FOREIGN BONDS.

No. thous.	High.	Low.	Close.	Net chge.
4 BogotaMB 7s'47n	82	82	82	....
5 BAiresPr 7½s'47	101⅝	101⅝	101⅝	— ⅝
1 do 7s '52	99	99	99	....
7 Chile M B 6s'31	99¼	99¼	99¼	....
34 do 6s' 62	92	91⅝	91⅝	— ½
17 CmPrBk 5½s '37	90½	90½	90½	— ⅝
1 CubanTel 7½s'41	109½	109½	109½	....
44 CubanRep 5½s'45	98⅛	98	98	....
1 Dan Con 5½s '55	99⅝	99⅝	99⅝	— ⅛
1 do 5s '53	96⅛	96⅛	96⅛	....
1 Den M B 5s '72	96⅝	96⅝	96⅝	....
15 E P Ger 6½s'53	97⅝	97⅝	97⅝	....
2 FinRMB 6s '61	87⅛	87⅛	87⅛	....
1 Frankfort 6½s'53	95⅛	95⅛	95⅛	— ½
6 Gelsenkir 6s '43	96	96	96	....
2 Ger C Mn 7s '47	97⅛	97⅛	97⅛	+ ⅛
20 do 6s '47	90⅛	90	90⅛	....
6 GuanW RR 6s'58	50⅛	50	50	....
3 HanStCred 6s '31	98⅛	98	98⅛	....
3 HunItal B 7½s'63	91½	90½	91	+ 1
23 IsarcoHE 7s '52	94⅛	93⅝	94⅛	....
20 ItalSunPw 6s '63	80	79½	79½	— ½
7 KgRumania 7s'59	85	84⅛	84⅛	— 1
4 MaranBraz 7s'58	82½	82½	82½	+ ⅛
1 MendozPr 7½s'51	93⅝	93⅝	93⅝	....
1 NetherKgd 6s '72	103⅝	103⅝	103⅝	....
10 ParamaBr 7s '58	81½	81½	81½	— ⅛
27 Pruss 6s '52	92½	91⅛	91⅛	— ⅝
5 Rio Jan 6½s '59	81⅝	81⅝	81⅝	....
4 Ruhr Gas 6½s'53	88⅝	88⅝	88⅝	+ ⅛
3 Russ 6½s '19ctfs	4⅝	4⅝	4⅝	....
10 do 5½s '21	4⅛	4⅛	4⅛	....
120 RoyalDutch 4s'54	90	89⅝	89⅝	— ⅛
3 SaarBas cn 7s'35	99	99	99	....
1 Saarbrueck 7s '35	99½	99½	99½	....
3 SantiagoChl 7s'49	98⅝	98⅝	98⅝	....
1 Stinnes 7s'36ww	86	86	86	....
5 TietzLean 7½s'46	99	99	99	....
25 UniElServ 7s '56	99	99	99	+ 2½
13 UniIndust 6½s'41	92	91½	91½	+ ⅛
13 UStlWk 6½s'47A	91½	91½	91½	+ ⅛

BOSTON STOCK MARKET

[Quotations by Paine, Webber & Co.]:

	Sales.	High.	Low.	Close.
Amn Fdrs	918	25	24½	24½
Amn and Cont	917	24½	24½	24½
Amn Pneumatic	200	8⅝	8⅝	8⅝
Ariz Coml	115	1⅝	1⅝	1⅝
Boston Elev	315	80	79	79⅝
Cont Sec	105	63	63	63
Cop Range	125	15¼	15½	15¼
Credit Alliance	165	16	15⅝	16
Crown Ck Intl	120	11⅝	11½	11½
East Butte	60	1½	1½	1½
Eastern S S com	500	33⅝	32⅝	32⅝
Edison	212	269½	268	269½
Hancock Cons	50	88	88	88
Intl Carriers	405	16	15⅝	15⅝
Island Creek	80	40½	40	40
Lake	250	1	.90	1
Mass Util	4,100	10⅝	9⅝	10⅝
N Eng T & T	120	153	152	152⅝
Nor Butte	1,581	3⅝	3⅝	3⅝
Old Dom	100	9	9	9
Pub Util Holding	60	23⅝	23⅝	23⅝
U S Overseas	1,800	20⅝	20	20⅝
Util Equities	110	84½	84½	84½
Eastern Gas Fuel	200	35½	35½	35½
Employers Group	200	24½	24	24½

VOTE CONSOLIDATION.

Directors of the First National bank and Eighth National bank of Philadelphia have voted to merge.

GRINDERS SEEK FREEDOM FROM SUGAR CO-OP.

HAVANA, March 26.—(AP)—The call of Cuban sugar cane grinders for dissolution of the coöperative exports agency and lifting of all restrictions on cane growing, cutting and grinding was reinforced today at a meeting of several hundred growers who petitioned the government for removal of all curtailment.

The associations are clamoring for freedom on the plea that Cuba's present unified sales system and restricted crops are detrimental to business in general and a certain death blow to the island's most important industry.

The Santa Clara Mill Owners' association has called an extraordinary meeting for April 1 to consider the single sales commission situation.

Marks Bros. Theaters Report Loss of $156,991

A loss of $156,991 for the period from Jan. 1, 1929 to Dec. 28, 1929, is reported by Marks Brothers Theaters, Inc. This compares with net income of $256,831 in 1928. The balance sheet as of Dec. 28 showing current assets of $132,751 and current liabilities of $611,257 as compared with $240,018 and $265,535, respectively, at the end of 1928. Surplus amounted to $1,320,326 as against $1,802,971 and total assets were $7,672,345 compared with $7,988,356.

Mutual Life Insurance Co. Passes Billion Dollar Mark

New York, March 26.—(AP)—David F. Houston, president of the Mutual Life Insurance company of New York, told the trustees at their monthly meeting today that the company had passed the billion dollar mark, and that on Feb. 28 the assets totaled $1,001,683,108. They were increasing at the rate of approximately $5,000,000 a month, he added.

ARRIVAL OF BUYERS

Buyers may register in this column by telephoning Superior 0100, by mailing in advance notice, or by filling out blanks at their disposal in The Tribune Public Service office, 1 South Dearborn street.

ST. LOUIS, Mo.—Stix, Baer & Fuller company; D. Harrison, merchandise manager; Mr. Burrison, draperies; 367 West Adams street [Associated Merchandising corporation].

MILWAUKEE, Wis.—Herzfeld Phillipson company; Miss C. Block, dresses; 318 West Adams street [Sherman Brothers company].

SHEBOYGAN, Wis.—H. C. Prange company; Arthur Bleck, merchandise manager; 318 West Adams street [Sherman Brothers company].

The Chicago Market associates registered the following:

MOLINE, Ill.—Elaine Smart Shop; Miss Florence Goldstein, dresses.

PEORIA, Ill.—Block & Kuhl; Mrs. C. Block, dresses.

COLUMBUS, Ind.—Frohman's; C. B. Frohman, dresses.

McCOOK, Neb.—H. C. Clapp; Mr. Clapp, dresses, coats.

HARTFORD, Wis.—Heppe Cash Store; Mrs. Gasper, suits.

COFFEE.

NEW YORK, March 26.—(AP)—COFFEE—Futures rallied from opening declines today and ruled generally higher on the stopping of March notices and Brazilian buying. No. 7 contracts closed at a net advance of 9 to 16 points. Sales estimated 12,000 bags. Santos contracts closed at a net advance of 9 to 17 points. Closing quotations: Santos contracts—May, 12.82c; July, 12.30c; September, 11.84c; December, 11.46c. No. 7 prices follow:

	Open.	High.	Low.	Close.	Prev. close.
March	8.80	8.80	8.60	8.80	9.00
May	8.46	8.63	8.46	8.63	8.50
July	8.13	8.27	8.13	8.27	8.18
Sept.	7.90	8.06	7.79	8.06	7.94
Dec.	7.73	7.85	7.72	7.84	7.74
Jan.	7.83	7.83	7.83	7.83	7.67

Spot coffee quiet. Brazilian port receipts, 25,000; Jundiahy, 13,000 bags.

COTTONSEED OIL.

NEW YORK, March 26.—(AP)—COTTONSEED OIL closed firm at advances of 4@10 points; sales, 1,600 brls. Prime crude, 7.25c; prime summer yellow spot, 8.50c; March closed 8.55c; May, 8.79c; July, 9.02c; September, 9.20c; October, 9.17c.

CORPORATION EARNINGS

NORTHWESTERN PUBLIC SERVICE.

Operating revenues for the year ending Dec. 31 were $2,964,832, compared with $2,686,416 in 1928. Net income was $512,553 in 1929, compared with $455,610 in 1928.

SAFEWAY STORES.

Pamphlet report for the year ended Dec. 31 shows net income of $6,147,313 after depreciation, federal taxes, etc., equivalent after preferred dividends, to $9.02 per share on 619,123 average number of shares of common stock outstanding. This compares with net income of $3,505,098 reported in 1928, equivalent to $8.12 per share on 371,200 average number of shares outstanding during that year.

SOUTHWESTERN GAS & ELECTRIC.

Reports a net income of $1,259,890 for year ended Dec. 31. Balance after payment of preferred stock dividends was $584,531.

AMERICAN PNEUMATIC.

Reports 1929 combined net income of $657,464, equal after preferred dividends to 86c a share on 198,500 common shares, against $555,625, or 35c a share in 1928.

McCRORY STORES.

Net income from store operations for the year was reported at $2,201,487 after interest, taxes, etc., equivalent, after preferred dividends, to $4.16 per share on 457,495 combined common and class B shares outstanding. This compares with $2,199,727, or $4.15 per share in 1928, on the same number of shares.

RAND MINES, LTD.

For the year ended Dec. 31, reports net income of $512,715, compared with $492,452 for the year before.

CENTRAL INDIANA POWER.

For the year ended Dec. 31 report net income of $988,042, against $1,035,958 in 1928.

ALUMINUM INDUSTRIES.

Company's 1929 net profit was $209,435 equal to $2.09 a share on the common stock against $193,416 or $1.93 a share, the year before.

CENTRAL ALLOY STEEL.

Including Interstate Iron & Steel company, report net profit of $6,046,594 for the year ended Dec. 31, equal after dividends of the 7 per cent preferred to $3.23 cents a share on 1,651,375 shares of no par common stock against $4,903,341, or $3.24 a share in 1928.

DURANT MOTORS OF CANADA.

For the year ended Dec. 31 reports net income of $366,129, compared with 1929 net income of $525,954.

ILLINOIS WATER SERVICE.

Reports gross revenues of $640,295 for the year ended Jan. 31 as compared with $591,399 for the preceding twelve months. Gross income amounted to $306,596, which compares with $285,641 for the year ended Jan. 31, 1929.

250 million gallons of water daily . . . in 1939

Huge water tunnels—miles of them—now being laid against the future needs of a metropolis—for a quarter billion more gallons of water daily, ten years hence. City Engineers have to gauge accurately the shifting tides of population . . . the growth of industry. And, like business men, their forecasts must be correct—and are correct.

Business men—hundreds of them—are daily utilizing proven methods of scientifically determining future events. Yet these same men so often fail to apply the same business principles to their investment problems. They seem to regard the purchase and sale of securities as something far removed from the realms of business . . . to be handled as a spare-time job.

To thousands of individual investors, as well as to large banks and financial houses, Moody's Services have long proved the efficacy of utilizing scientific methods in determining the future course of security prices. With a staff of expert analysts whose life-work is checking security values—Moody's offers you the utmost in investment counsel, aid and safety.

Among the different Moody's Services, there is one which answers your problems. We will gladly tell you how it will increase your investment profits or eliminate needless losses. No obligation on your part.

[We have prepared an analysis of the Union Pacific Railroad which is typical of the weekly analysis furnished to our clients. You may have a copy without obligation by addressing our New York office.]

MOODY'S INVESTORS SERVICE

65 BROADWAY — JOHN MOODY, President — NEW YORK CITY

105 W. ADAMS ST., CHICAGO

CHATHAM PHENIX CORPORATION NEW YORK

United Light & Railways Company

(Delaware)

Gold Debentures, 5½% Series of 1927

Due August 1, 1952

Earnings for the 12 months ended June 30, 1929, amounted to over 6.15 times annual interest charges on this issue, which constitutes entire funded debt of Company. The Company and its subsidiaries provide electric light and power, gas, steam heating, street railway and/or interurban railway service in more than 500 communities in the Middle West. All common stock of the Company is owned by United Light & Power.

Price at market, about 94 and interest, to yield about 5.99%

Listed on New York Curb Exchange

Chatham Phenix Corporation

Investment affiliate of Chatham Phenix National Bank and Trust Company, *founded in 1812*

105 So. La Salle St. — Chicago

Standard Gas and Electric Company

Prior Preference Stock, $6 Cumulative

(Without Par Value)

Application will be made to list this stock on the New York Stock Exchange

Price at the Market, to yield about 6%

A.C. ALLYN AND COMPANY

INCORPORATED

100 West Monroe Sreet, Chicago

Offices in New York and other principal cities

We take pleasure in announcing that

MR. HAROLD A. BOYLE

(in charge of retail sales)

and

MR. W. A. GORMAN

(in charge of wholesale sales)

have been elected vice-presidents of our organization

Investment Securities Corporation

120 South La Salle St., Chicago

GRAND RAPIDS — KALAMAZOO — MILWAUKEE — DUBUQUE

WE ARE PLEASED TO ANNOUNCE THAT

WILLIAM H. WILDES

FORMERLY VICE-PRESIDENT AND DIRECTOR OF E. H. ROLLINS & SONS

HAS BECOME ASSOCIATED WITH OUR ORGANIZATION AS EXECUTIVE VICE-PRESIDENT

CENTRAL PUBLIC SERVICE CORPORATION

105 WEST ADAMS STREET

CHICAGO

American Utilities & General Corporation

Class "B" Stock

(Voting Trust Certificates)

Traded in on New York Curb Exchange

Full information upon request

G. E. Barrett & Co.

Incorporated

208 So. La Salle Street, Chicago

New York — Boston — Philadelphia — Los Angeles

Associated Telephone and Telegraph Company

CLASS "A" STOCK

A participating preferred stock

$4 Cumulative Dividend, participating up to additional $2 per share

Descriptive Circular on request

TELEPHONE BOND AND SHARE COMPANY
120 South LaSalle Street
Franklin 0930

Convertible Bonds

The attention of investors has recently been focused on fixed interest bearing securities which carry conversion or warrant privileges. We have prepared a list of twenty-five attractive bonds in this class.

Write for a copy

R. E. WILSEY & CO.
Investment Securities
1220 State Bank Bldg., Chicago
Telephone Randolph 7360

A Limited Amount of

6½%

UNION BANK OF CHICAGO FIRST MORTGAGE BONDS

for sale in amounts of

$100 · $500

Attractive maturities

Twenty-five years experience

Interest and principal have always been paid promptly on date due

Telephone: RANDOLPH 6330

Union Bank of CHICAGO
A STATE BANK—A TRUST COMPANY
25 N. Dearborn

CAMMACK CLARK & CO.

10%

in Stock; Also Cash Return from a

Natural Gas Stock

Listed on New York Curb and Chicago Stock Exchange

Market about 27½

Offers tremendous possibilities. Merits immediate investigation.

Send the coupon, call or phone.

CAMMACK, CLARK & CO., Inc.

Telephone State 8760

Cammack, Clark & Company, Inc.,
208 S. La Salle St., Chicago, Ill.
Please send me complete information.
NAME ....
ADDRESS ....
TELEPHONE ....

We Recommend for Investment

BINKS MANUFACTURING COMPANY

Class A Convertible Preference Stock

Price At The Market
(Yielding about 7.30%)

GEORGE M. FORMAN & COMPANY
Investment Securities
Since 1885
112 W. Adams St.,
Chicago

SAFETY

Record and Future of Cities Service Company

Net earnings for February, 1930, increased 62.78% over February, 1929.

Our circular, just published, contains material extremely interesting and informative. Write for a copy without obligation.

Dearborn 1420

Dunne, Bauer & Company
Investment Securities
231 South La Salle Street · Chicago

YIELD

NEW YORK BOND TRANSACTIONS

Wednesday, March 26, 1930.

Total sales, par value........	$ 13,229,000	Year ago........................	$ 12,950,000
Total sales, 1930............	697,988,000	Previous year................	628,567,000

UNITED STATES GOVERNMENT WAR LOANS.

Sales in thous.	Issue—	High.	Low.	Last.	Net chge.	Closing Bid.	Closing Asked.	Yield.	March 27, 1929.
166	Liberty 3½s 1932-47	100.11	100.7	100.9	—.1	100.7	100.10	3.38	97.6
10	Liberty 3½s reg	100.12	100.12	100.12	+.10	......	......	....	......
2½	Liberty 1st c.4¼s,'32-'47	101.16	101.16	101.16	.....	......	......	....	......
43	Lib 1st cv 4¼s, '32-'47	101.15	101.12	101.15	.....	101.13	101.18	3.52	98.17
15	Liberty 4th 4¼s, '36-'38	102.00	101.29	101.26	—.7	......	......	....	98.15
8 4-5	Liberty 4th 4¼s '33-'38	102.00	101.29	101.29	.....	......	......	....	......
516	Liberty 4th 4¼s '33-'38	102.00	101.29	101.30	—.3	101.28	102.00	3.65	98.26
26	U S Treas 4¼s'47-'52	112.16	112.10	112.10	—.11	112.10	112.20	3.30	......
31	U S Treas 4s '44-'54	108.16	108.14	108.14	—.4	108.5	108.17	3.27	101.27
4	U S Treas 3¾s '43-'47	101.12	101.12	101.12	+.4	100.28	101.4	3.27	96.10
56	U S Treas 3⅜s '40-'43	101.12	100.24	100.24	—.8	100.23	101.2	3.26	......

Note—Fractions on United States government bonds, including net changes, are quoted in thirty-seconds of 1 per cent.

DOMESTIC.

No thous.	High.	Low.	Close.
5 Abr & Str 5½s '43.100	100	100	
4 Ajax Rbbr 8s '36... 65	64	64	
59 Alleg Crp cv 5s '44.104	103½	103¼	
59 do cv 5s '49 ....103⅝	103	103	
20 do cv 5s '50 .... 97⅝	97½	97½	
2 Allis Chlmrs 5s '37.101⅝	101⅝	101⅝	
11 Am AgChml 7½s'41.104½	104¼	104¼	
2 AmrCyan 5s '42 .... 99¾	99¾	99¾	
14 Am IGChl cv5½s'49.107⅝	106⅝	106⅝	
55 AmInt Cp cv5½s'49.101	100⅛	101	
34 Am Na Gas 6½s '42 89⅝	89⅛	89⅝	
3 Am Sm&Rfg 5s '47.101⅝	101⅝	101⅝	
9 Amer Sugar 6s '37.104⅛	104	104⅛	
17 Am T&T 5½s '43.107⅛	106⅞	107	
40 do s f 5s '60.......104	103⅞	103¾	
7 do col 5s '46 ....104⅞	104⅜	104⅞	
2 do sc 4½s '39......169⅞	167	169⅞	
116 do cv 4½s '33......101½	101⅛	101⅞	
290 do deb 5s '65.......104	103⅝	103⅝	
3 Am Type Fds 6s'40.106	105⅛	106	
14 Am WW&El 5s '34.101	101	101	
2 do 6s '75 ....107⅛	107	107	
14 Am WrPpr 1st 6s'47 83	82¼	83	
10 Angl Ch C N 7s '45 94½	94½	94½	
1 Antilla C Az 7½s'39 50	50	50	
6 Armr&Co r e 4½s'39 91	91	91	
10 do Del 5½s '43....... 86⅛	85⅝	85⅝	
8 AT&SF gen 4s '95. 95	94⅞	94⅞	
6 do adj 4s stmpd '95 91⅝	91⅝	91⅝	
22 do cvt 4½s '48.......139½	138⅛	139½	
2 do 4½s C&Ariz d'62.100	100	100	
4 Atl C L 1st cons4s'52 93⅝	93⅝	93⅝	
1 do L&N col tr 4s'52 91	91	91	
6 Atl Gf&WI col 5s'59 78	78	78	
8 B & O ref 6s C '95.109⅝	109⅛	109¼	
1 do 1st gold 5s '48.105	105	105	
15 do ref 5s '95.........103⅝	103⅛	103⅝	
25 do deb 5s D 2000...102½	102⅛	102½	
3 do cvt 4½s '33.....100	100	100	
265 do cv 4½s '60......103⅛	103	103¼	
12 do gold 4s '48 .... 94⅝	94¼	94¼	
3 do 4s PLE-WV d '41 94½	94½	94½	
2 do 4s Tol&C div '59 86⅝	86⅝	86⅝	
9 do 5s swstn div '50.104⅝	104½	104½	
1 Bgr & Aroos 5s '43.102⅝	102⅝	102⅝	
2 do 4s '51 88	88	88	
2 Bell Tl Pa 5s B '48.105	105	105	
26 do 5s C '60.........107⅛	107⅛	107⅛	
3 Beth Stl rfg 5s '42.102	102	102	
23 do p m 5s '36.......102	101⅛	101⅞	
7 Bost & Me 1st 5s'67.100	100	100	
3 Bost&NY Air L4s'55 86	86	86	
4 Botany 6½s '34 ... 42½	42	42	
1 Boy&7thAv con 5s'43 38	38	38	
51 Brk Man Tr 6s '68 99⅝	99⅛	99¼	
2 Brk UElv 1st5s'50stp 87⅛	87⅛	87⅛	
5 Buff R&P 4½s '57. 94½	94½	94½	
8 Bush Tml con 5s'55 98⅛	98⅛	98⅛	
5 By Pr Cke 5½sA'45.103	103	103	
1 Cal Gas&El 5s '37.101½	101½	101½	
11 Cal Petr 5s '39.... 99⅝	99⅝	99¼	
28 Can Nat 5s '69 July.103	102⅝	103	
4 do 5s '69 Oct.......103	102⅝	103	
13 do 4½s '54 .... 96⅝	96⅝	96¼	
18 do 4½s '57 .... 96⅝	96¼	96¼	
13 do 4½s '68 96	95⅝	95⅞	
9 Can Nor Ry 7s '40.111⅝	111⅛	111⅝	
3 do 4½s '35 ....100⅝	100⅝	100⅝	
78 Can Pac db 4s perp 87½	86⅜	86⅞	
2 do col tr 4½s '46..100	100	100	
17 do 5s '44 ....103¼	103⅛	103¼	
16 Caro C & O 6s '52.109½	108⅝	109½	
2 Cent Fdy 6s '31.... 80	79½	80	
2 Cen Ga Ry con5s'45.102½	102½	102½	
7 do 5s C '59........100⅞	100⅞	100¼	
3 do 4s Chatt div '51 89	89	89	
13 Cent Pac gtd 5s'60.103⅝	103⅝	103⅝	
7 Cent Steel 8s '41...125	124¼	125	
8 Certntd Prd 5½s '48 58⅝	57⅛	58⅝	
135 Ches Corp 5s '47...101	100¼	101	
2 Ches & O con 5s'39.103⅝	103⅝	103⅝	
2 do gen 4½s '92....100	100	100	
9 do rf&imp 4½s A'93 98⅝	97½	97⅝	
35 do R & I 4½s '95. 98	97½	97⅞	
22 Chi & Alton 3s '49 68⅝	67⅛	67⅞	
17 do 3s ct 68	68	68	
1 CB&Q 1st&rfg 5s'71.106⅛	106⅛	106⅛	
80 C & E I gen 5s '51. 83⅛	82½	83	
65 C G W 4s '59..... 71	70⅝	71	
2 CM&StP 4½s C '89. 95⅝	95½	95½	
35 do gen 4s ser A '89 87⅝	87⅛	87⅛	
118 CMSP&Pac 5s A '75 95⅝	94⅝	95¼	
25 do adj 5s 2000...... 76⅝	76⅛	76⅜	
1 C & N W 6½s '36..109⅛	109⅛	109⅛	
36 do cv 4¾s A '49..102⅜	102	102½	
2 do gen 4s '87 ..... 90⅛	90⅛	90⅛	
6 Chi Rys Co 5s '27.. 80	79	79⅛	
2 CRI&Pac gen 4s'88 91⅛	91⅛	91⅛	
15 do rfg 4s '34........ 98	97⅝	97⅝	
33 do 4½s '52 .... 96⅜	95⅝	96⅛	
1 CStPM&O con 6s'30.100⅛	100⅛	100⅛	
5 Chi U Sta 6½sC'63.116	116	116	
5 do 4½s ser A '63. 99	99	99	
2 Chi & W Ind 4s '52 90⅝	90⅝	90⅝	
44 Chile Cppr deb 5s'47 97⅛	97⅛	97⅛	
11 Cincin G&El 1st4s'68 90	89⅝	90	
4 Cin W&M 1st 4s '91 87⅛	87⅛	87⅛	
3 CCC-StL ref 5sD'63.100	100	100	
1 Clev Sh L 4½s '61.101	101	101	
5 Clev Un Tm 5s '73.105¼	105¼	105¼	
83 do 4½s '77 w i.... 98⅝	98⅛	98⅜	
10 Colon Oil cv 6s '38 88	87⅝	88	
7 Colu G&E 5s'52Apr.101⅝	101⅝	101⅝	
23 do 5s '52 May.......102⅛	102	102⅛	
1 Col RyP&L 4½s '57 95⅛	95⅛	95⅛	
14 Cml Credit 5½s '35 97⅛	97	97⅛	
96 CmlInvTr cv d6s'48.100⅝	98⅝	100⅛	
73 do cv 5½s '49.......97⅛	97	97⅛	
1 Cptg-Tb-Rec 6s '41.105⅛	105⅛	105⅛	
2 Con Coal Md 5s '50 57	56⅛	57	
42 Con Gas NY 5½s'45.106⅛	106	106⅛	
4 Contnr Corp 6s '46 95	94	95	
9 do 5s '43 .... 83⅛	83⅛	83⅛	
4 Crown Cork 6s '47.. 98⅝	98⅝	98⅝	
1 Cuba R R 7½s '36... 90⅛	90⅛	90⅛	
25 do 1st 5s '52 .... 81⅝	81⅝	81⅛	
13 Cuba N Rys 5½s '42 64	64	64	
3 Cub-Am Sug 8s '31.100	100	100	
2 Cub Cane Pr 6s '50 32⅛	32	32⅛	
1 Cub Dom Sug 7½s'44 39	39	39	
3 Cmbld T&T 5s '37.102	102	102	
7 Cuyaml Fr 1st 6s'40.104	103⅝	104	
23 Del & Hud rfg 4s '43 94	93½	94	
27 Den&RG West 5s '55 98⅝	98	98	
22 do ref & imp 5s B'78 94⅛	93⅝	93⅝	
3 Des M&FtD 4s '35 ct 30	30	30	
9 Detr Ed 1st 6s '40.107¼	107	107¼	
2 do rfg 5s '40 ....103⅛	103⅛	103⅛	
5 do ref 5s '49.........104⅛	104⅛	104⅛	
40 Det Un Ry 4½s '32 98⅝	98	98⅝	
16 Dodge Bros 6s '40.. 98	97⅞	98	
1 Donner Stl 7s '42...103⅛	103⅛	103⅛	
4 Duq Lgt 4½s '37.... 99⅝	99⅝	99⅝	
53 East Cub Sug7½s'37 86⅛	86	86	
2 Edison El NY 5s'95.111	111	111	
3 Elkhorn Coal 6½s'31 95	95	95	
77 Erie ref 5s '67...... 96	95½	95⅝	
6 do prior lien 4s '96. 87⅛	86⅝	87⅛	
17 do gen lien 4s '96.. 83⅛	83	83	
2 do con 4s ser A '53 86	86	86	
6 do Penn col 4s '51.101	101	101	
1 Erie & Jersey 6s '55.112⅛	112⅛	112⅛	
1 Fed Lgt & Tr 5s '42 97⅛	97⅛	97⅛	
17 Fla E Coast 5s '74.. 61⅛	60	61	
1 FondaJ&Glv 4½s '52 34⅛	34⅛	34⅛	
35 Gen Mtr Acc 6s '37.103⅝	103	103⅝	
18 G Pub Sr cv5½s'39.101⅛	101	101	
17 GenStl Cstgs 5½s'49.105⅝	105½	105½	
2 Ga Car & N 6s '34.101⅛	101⅛	101⅛	
19 Goodrich R 6½s '47.107⅛	107	107⅛	
27 Goodyr T 1st c 5s'57 95⅛	95⅛	95⅝	
3 Grd Trk R 7s'40...111	110⅛	110⅛	
11 do 6s '36 ....106⅛	106⅛	106⅛	
29 Grt North 7s '36...112⅛	112⅛	112⅛	
1 do 5½s '52 ....110⅝	110⅝	110⅝	
3 do 5s '73 ....107⅛	107⅛	107⅛	
2 do 4½s '76 D 98	98	98	
4 do 4½s '77 E 98	98	98	
19 do 4½s '61 .... 96⅝	96¼	96¼	
72 Green B & W d B 32	30½	30½	
2 Gulf M & N 5½s '50.105¼	105¼	105¼	
5 Gulf State S 5½s'42.100	99⅞	100	
5 Harlem R & P 4s'54 89⅝	89½	89⅝	
3 Havana El 5s '52. 82	82	82	
1 Hudson Coal 5s'62.72½	72½	72½	
4 Huds & M r5sA'57 98⅝	98⅝	98⅝	
5 do 5s reg 97	97	97	
18 do adj inc 5s '57 .. 83	82⅛	82⅛	
22 Humble Oil 5½s '32.102¼	102⅛	102¼	
32 do 5s '37 ....101⅛	101	101⅛	
20 Ill B T rf 5s'56...105	103⅛	103⅛	
6 Ill Cen rfg 5s '55.106⅛	105⅛	105⅛	
12 do gold 4⅝s '66 .....100⅛	100	100⅛	
10 do 4s '52. 93	93	93	
1 IC&CS L&NJ5sA'63.106⅛	106⅛	106⅛	
11 do 4½s C '63 98	98	98	
3 Ill Steel d 4½s'40..100	100	100	
11 Ind Lime 6s '41... 74½	73½	74½	
23 Inland Steel 4½s '78 94⅝	94½	94⅝	
5 Inspiration C 6½s'31.101⅛	101⅛	101⅛	
84 Interb R T 7s '32. 93⅛	93	93	
3 do 6s '32 .... 64⅛	64⅛	64⅛	
39 do ref 5s '66 ..... 71⅛	71	71⅛	
43 do 5s stpd '66 .... 71⅛	71	71⅛	
28 Int Cement 5s'48..100⅝	100	100	
1 Intl & Gt N1st6s'52.104	104	104	
7 do adj 6s '52 ...... 90⅛	90	90⅛	
1 do 5s B '56 ...... 96⅛	96⅛	96⅛	
14 Int Match 5s '47 ...100	99⅝	100	
6 Inter Merc M sf6s'41.100⅝	100⅝	100⅝	
16 Intl Paper 5s A '47 92	91⅞	91⅛	
10 do ref 5s '55 .... 92½	92½	92½	
1 Int Rys C A 6s'41. 92⅛	92⅛	92⅛	
11 do ref 6½s '47 ..... 98⅝	98⅛	98⅝	
8 do 1st 5s '72 80	79⅞	80	
2 Int T & T 4½s'52. 92	92	92	
59 do cv 4½s '39 ......116⅝	116	116½	
122 do deb 5s '55 98	97⅛	97⅝	
5 Iowa Cen 1st5s'38. 35	35	35	
23 K C FS&M 4s '36.. 97¼	96⅝	96⅝	
26 Kas C Sthn 5s '50.101⅝	101⅛	101⅛	
8 Kas C T 1st 4s'60. 92	91	92	
6 Kings C EL&P 6s'97.126	125⅝	125⅝	
1 Kinney Co 7½s '36..103⅛	103⅛	103⅛	
8 Lackaw Stl 5s '50...102⅛	101⅛	101⅛	
5 Lac G St L1st5s'34.101⅛	101⅛	101⅛	
1 do 5½s '53 ....103⅝	103⅝	103⅝	
8 Lautaro Nit 6s '54 84⅛	84⅛	84⅛	
4 Lehigh C & N 4½s'54 97⅛	97⅛	97⅛	
2 Leh Val of P5s2003.109	109	109	
4 do gen 4s 2003 ... 89⅝	89⅝	89⅝	
2 Lexingt &ER 5s'65.109	109	109	
9 Ligg & M 5s '51...104⅛	103⅝	104⅛	
2 Loews In 6s '41 ww.119⅛	119	119⅛	
44 do 6s '41 n w 100⅝	100⅛	100⅝	
3 Long Isl c 4s '31.. 98⅝	98⅝	98⅝	
1 Lorillard Co 7s '44..110	110	110	
65 do 5½s '37 .... 95⅝	95	95	
4 do 5s '51 89	89	89	
1 Louis G&E rf 5s'52.102⅝	102⅝	102⅝	
1 Louis & J B 4s'45. 90⅝	90⅝	90⅝	
2 Louis & N 7s '30...100⅝	100⅝	100⅝	
5 do 5½s A 2003 107	107	107	
9 do clt 5s '31 101	101	101	
1 do 1st&r 4½s2003. 98⅛	98⅛	98⅛	
1 do M&M 4½s'45.... 97⅝	97⅝	97⅝	
2 do Sthn Rlw 4s'52 92	92	92	
2 McCrory St 5½s '41.100	99⅛	99⅛	
16 Market St R 7s '40 95⅛	95	95⅛	
2 Midland of NJ 5s'40 95⅛	95⅛	95⅛	
4 Mkivale Stl 5s '36.101	100⅛	101	
1 Milw El R&L5s'51.102⅛	102⅛	102⅛	
9 do 5s '61 ....100⅛	100⅛	100⅛	
2 do 4½s '31 ....100⅛	100	100	
1 Minn & S LC 5s'34 41	41	41	
2 M SP&SSM 5½s '49 89	89	89	
1 do 4s '38 .... 90⅛	90⅛	90⅛	
2 M K&T p 5sA'62..101⅛	101⅛	101⅛	

No. thous.	High.	Low.	Close.
10 do adj 5s '67 ....107½	107½	107½	
1 do pr l 4s sB'62.... 89	89	89	
9 Miss P 1st rf5sA'65.101½	101	101	
12 do 1st&rf 5s s F'77.100⅝	100⅝	100⅝	
1 do 1st&rf 5s s G'78.100½	100½	100½	
28 do cv 5½s A '49...113	112⅝	113	
22 do gen 4s '75 81	80	81	
1 Mobile & Oh 4½s'77 98	98	98	
4 Mont P 5s sA'43....103⅛	103	103	
6 do deb 5s '62 .....101⅛	101	101	
1 Mont Tr col 5s'41. 98⅝	98⅝	98⅝	
3 Mor & C 1st4½s'39 84⅛	84	84⅛	
5 Mor & Es 5s '55...105⅝	105½	105½	
7 do 4½s '55 .... 98⅝	98⅝	98⅝	
2 Murray Body 6½s'34 96	96	96	
1 Nash F & S 5s'37..100⅛	100⅛	100⅛	
1 Nassau El 4s '51 .. 55	55	55	
94 Nat Dairy P 5¼s'48.100⅛	99⅝	100⅛	
1 Nat Rad 6½s '47. 27½	27½	27½	
2 Nat R R M 4½s'57 7⅝	7⅝	7⅝	
12 do 4s '51 .... 6½	6½	6½	
3 New Eng T&T 5s'52.106	106	106	
22 do 4½s B '61 100	100	100	
16 New Orl PS5sA'52. 92½	92	92½	
14 do 5s B '55 92	92	92	
2 New O T&M 5½s'54.102⅝	102⅝	102⅝	
3 N O & NE 4½s'52 96	96	96	
4 NYC&HR d 6s '35..106⅛	106⅛	106⅛	
3 do 5s 2013 ....106⅝	106⅝	106⅝	
12 do deb 4s '34 ..... 98⅝	98⅝	98⅝	
7 do con 4s '98 91	90½	90½	
5 do rfg 3½s '97 ... 80½	80½	80½	
3 NYC&SL 6s sA '31.101½	101½	101½	
14 do 6s '32 ....102⅝	102⅝	102⅝	
19 do 5½s A '74 ......107⅝	106⅝	106⅝	
10 do ref 4½s C '78... 97½	97½	97½	
2 N Y C R 4½s '53. 98½	98½	98½	
1 New Yk D C 4s '51 83	83	83	
10 N Y Ed 6½s '41...114⅛	114⅛	114⅛	
5 do 1st ref 5s '44...104⅝	104⅝	104⅝	
2 NYGELH&Ppm 4s'49 95⅛	95⅛	95⅛	
4 NYNH&H clt 6s'40.105⅛	105⅛	105⅛	
27 do cv 6s '48 ....134⅛	134	134	
51 do 4½s '67 95	94⅝	95	
42 NYO&W 1st r 4s '92 63	61	63	
8 do gen 4s '55 52	51	52	
9 N Y Stm Cp 6s '47.108	107½	107½	
1 N Y Susqu&W t5s'43 99⅝	99⅝	99⅝	
12 N Y Tel deb 6s '41..106⅝	106⅛	106⅛	
7 do 6s '49 111	111	111	
13 do gen 4½s '39 100	99⅞	100	
7 N Y T R 6s '46... 99⅝	99⅝	99⅝	
4 NYW&B 4½s '46.... 90	90	90	
12 Niag L&OPEstr5s'55.103¼	103¼	103¼	
7 Norf Sthn R 5s '61 77	76½	77	
3 Norf & W Gc4s'96.. 94½	94¼	94½	
1 do div 4s '44 ...... 94½	94½	94½	
2 N Am Cem 6½s '40. 66	66	66	
11 N Am Edison 5s'57.103½	103¼	103½	
21 do deb 5½s sB '63.102⅛	102½	102⅛	
63 do 5s C '69 ct 97	96⅛	97	
5 Nor Ohio R R 5s'45 95⅛	95⅛	95⅛	
5 Northern Pac6s2047.112⅝	112⅝	112⅝	
14 do prior lien 4s '97 92⅛	91⅛	91⅛	
1 do gen 3s 2047 ... 68	67⅛	68	
3 Nor Stt Pow 5s'41.101⅛	101⅛	101⅛	
1 Ohio P S 7½s '46..111⅛	111⅛	111⅛	
1 Ohio Pub S 7s '47.112	112	112	
3 Ohio Riv Ed 6s '48.106⅛	106	106⅛	
1 Out P N F 1st5s'43.101⅛	101⅛	101⅛	
5 Ore W R R&N 4s'61 90⅝	90⅝	90⅝	
2 Otis Steel 6s '41 ....102⅝	102⅛	102⅛	
6 Pac G & E 5s '42..102	101⅞	102	
6 Pac Pow & L 5s'30.100	100	100	
1 P R R Mo 2d 5s'38 99⅝	99⅝	99⅝	
3 Pac T & T 5s '37..103	103	103	
5 do 5s '52 105	105	105	
4 P A P&T cv sf6s'40 96	96	96	
8 P F Lasky 6s '47...102⅛	101⅝	102⅛	
10 Park Lex 6½s '53. 83	83	83	
11 Parmelee Tr 6s '44. 88⅝	87⅝	88⅝	
2 Pathe Exch 7s '37. 55	55	55	
17 Pa R R 6½s '36....109⅝	109⅛	109⅝	
28 do 5s '64 ....104¼	104	104	
12 do gen 5s '68 ......109½	108	108½	
17 do 4⅝s '63 100	100	100	
22 do gen 4½s '65......100⅝	100⅝	100⅝	
2 do 4s '48 97	96⅝	97	
8 Peo Gas Chi 5s '47..102⅝	102⅝	102⅝	
1 PO&Detroit 4½s '77 98⅛	98⅛	98⅛	
7 P Marq ref 5s '56.104⅛	104⅛	104⅛	
42 do 4½s '80 w i.... 98	97⅝	98	
41 Philadel Co 5s '67..100⅛	100	100⅛	
6 Phila&Rdg C&I 5s'73 86⅝	86⅝	86⅝	
10 do cv 6s '49 ...... 99⅛	99⅛	99⅛	
98 Phillips Pet 5¼s '39 95⅛	94⅝	95⅛	
6 Pillsbury Flour 6s'43.103⅝	102⅝	103⅝	
10 POC&StL 5s B '75..109	109	109	
2 P&WVa 1st 4½sA'58 96	96	96	
4 Portland E P 6s '47.100⅛	100⅛	100⅛	
10 Prtld RL&P 5s '30..100	99⅝	100	
1 do 5s '42 100	100	100	
9 P Ric Am Tob 6s'42 97	97	97	
32 Postal Tel 5s '53... 95	94⅝	95	
4 Prsd Steel Car 5s '33 91	91	91	
2 P Serv El&Gas 5s'65.104⅝	104⅝	104⅝	
6 do 4½s '67 .... 98⅛	98⅛	98⅛	
84 do 4½s '70 .... 98⅝	98⅝	98⅝	
4 Purity Bak 5s '48.. 97	96⅞	97	
49 R Rand 5½s'47 w w.100⅝	99⅝	100⅛	
1 Rep I&S rfg 5½s'53.103⅛	103⅛	103⅛	
14 Revere C&B 6s '48..103	102	103	
3 Richfield Oil 6s '44. 97	97	97	
5 Rio G & W 1st 4s'39 95	95	95	
2 do col 4s '49 .... 87⅛	85½	87⅛	
23 RlArk&La 4½s '34. 99	98⅛	98⅛	
2 Roch Gas 7s '46....107⅝	107⅝	107⅝	
1 Rockef McCor 6s'34.101⅛	101⅛	101⅛	
1 StJRLH&R 1st 5s'37 97⅛	97⅛	97⅛	
7 StLIM&S4s R&G d'33 98	98	98	
19 StL&SF p l 4s A '50 92⅛	91⅛	92⅛	
1 do 5s B '50 ....103⅛	103⅛	103⅛	
119 do 4½s '78 .... 94⅛	93⅝	94⅛	
13 St L S W term 5s'52 99⅝	99	99⅝	
1 do 2d 4s '89 82	82	82	
16 do con 4s '32 ...... 99⅛	99	99⅛	
2 St L Sou 4s '31.... 98	98	98	
5 StP&KCSL 4½s '41.. 97⅛	97⅛	97⅛	
1 StPM&M con 4½s'33 99½	99½	99½	
1 do 4s Mont ext '37 94⅝	94⅝	94⅝	
1 Santa Fe P&P 5s'42.101⅛	101⅛	101⅛	
1 Schulco Inc 6½s '46 75	75	75	
36 Sea A L con 6s '45 78⅛	77½	78⅛	
9 do rfg 4s '59....... 60½	60½	60½	
9 Sea All Fla 6s A '35 69½	69	69	
2 Shar Stl Hp 5½s'48.100	100	100	
23 Shell P Line 5s '52 96⅛	96	96	
39 Shell Un Oil 5s '47 97⅝	97½	97⅝	
85 do 5s '49 w w.....100⅝	100⅛	100⅛	
1 Shub Theater 6s '42 55⅛	55⅛	55⅛	
3 Silesian Am 7s '41.. 93	92½	93	
13 Sinclair Oil 7s '37..103⅝	103⅛	103⅝	
7 do 6½s '38 ....102½	102½	102½	
28 do 6s D '30 ....100⅛	100⅛	100⅛	
22 Sinclr Crude 5½s '38 99⅝	99⅝	99⅝	
9 Sinclr Pipe L 5s '42 97⅝	97⅝	97⅝	
6 Smith A O 6½s '33.102⅛	102⅛	102⅛	
1 S P Ric Sug 7s '41.104⅝	104⅝	104⅝	
5 Sou Bell T&T 5s'41.103⅛	103⅛	103⅛	
17 Sou Pac 4½s '68... 98	97⅝	97⅝	
35 do 4½s '69 w w.....100⅛	100	100	
2 do col tr 4s '49 ..... 91⅛	91⅛	91⅛	
9 do rfg 4s '55 93	92½	93	
10 Sou Ry 6½s '56...125	125	125	
1 do 6s '56 ....118⅝	118⅝	118⅝	
1 do con 5s '94 ....110⅝	110⅝	110⅝	
16 do gen 4s '56 .... 91⅛	91⅛	91⅛	
1 S W Bell Tel 5s '54.104⅛	104⅛	104⅛	
27 Std Oil N J 5s '46..103⅛	103	103⅛	
35 S Oil N Y deb4½s'51 97⅝	97⅛	97⅝	
1 Stevens Hotel 6s '45 89	89	89	
4 Syracuse Lt 5s '51.104⅝	104⅝	104⅝	
1 Tenn Cent 6s '47.... 98⅝	98⅝	98⅝	
5 TennC&C cv db6s'44.102	101⅝	102	
78 Tenn El Pw 6s '47...107	106⅛	106⅛	
3 TRRAStL ref 4s '53. 90	90	90	
148 Texas Corp 5s '44..104⅛	104	104⅛	
2 Tex&Pac gen 5sB'77.102⅛	102⅛	102⅛	
20 do g & r 5s C '79.102⅛	102⅛	102⅛	
5 do 5s La div '31...101	101	101	
1 Third Ave rfg 4s '60 53⅝	53⅝	53⅝	
5 do adj 5s '60 ..... 32⅝	32⅝	32⅝	
5 Tol&OCent gen 5s'35 99⅝	99⅝	99⅝	
1 do 5s West div '35.100	100	100	
3 TrctlOil1st6½s'35ww.102⅛	102	102	
6 T Tra Coal cv6½s'43 88	88	88	
6 Trumbull Stl 6s '40.103	102⅝	103	
5 Ulst&Del 1st ref4s'52 51⅛	51⅛	51⅛	
5 Union E L &P 5s'32.100⅝	100⅝	100⅝	
6 do 5s '33 ....101⅛	101⅛	101⅛	
2 do 5½s '54 ....102⅛	102⅛	102⅛	
4 U Elev Lp Chi 5s'45 79	78	78	
9 Union Oil Cal 6s '42.108⅛	108⅛	108⅛	
22 do 5s C '35 100	99⅞	100	
27 Union Pac 4½s '67. 99⅝	98⅝	99⅛	
27 do 1st 4s '47 ...... 96⅝	95⅝	96⅝	
10 do 4s '68 .... 90⅝	90⅛	90⅛	
24 U Drug Del 5s '53 98⅛	98	98	
9 U S Rubber 7½s '30.100⅝	100⅝	100⅝	
25 do 5s '47 88	87⅝	87⅝	
17 Utah Pw&Lt 5s '44.100⅝	100⅛	100⅛	
40 Util Pw&Lt 5½s '47 94	92⅝	94	
2 Vert Sugar 7s '42. 58	58	58	
7 Va&SW cons 5s '58 92	92	92	
5 Virginian Ry 5s '62.106	106	106	
1 Wabash 2d 5s '39..101⅛	101⅛	101⅛	
5 do 5s B '76 ....101⅛	101⅛	101⅛	
9 do 4½s C '78 .... 94⅛	94⅛	94⅛	
1 Walworth 6s '45.... 93⅛	93⅛	93⅛	
1 do 6½s '35 w w.....107⅛	107⅛	107⅛	
221 Warner Pic 6½s '39.112	110⅛	111	
2 Warner Co6s'44w w i 99⅛	99⅛	99⅛	
1 W Pa Pw 5s G '56.103⅛	103⅛	103⅛	
10 West Shore 4s 2361 90	90	90	
2 WVaCoal&Coke 6s'50 13	13	13	
5 Western Elec 5s '44.104	103⅝	104	
4 Western Md 4s '52. 83⅛	83⅛	83⅛	
11 do 5½s '77 ....100⅛	100⅛	100⅛	
1 Western Pac 5s '46. 98⅛	98⅛	98⅛	
7 West Union 6½s '36.109⅛	109⅛	109⅛	
4 do col 5s '38 102	102	102	
8 do gold 5s '51 .....103⅝	103⅛	103⅛	
1 Whlg Steel 5½s '48.102⅛	102⅛	102⅛	
23 do 1st ref 4½s '53. 92	91⅝	91⅝	
2 WEarleOil5½s'37ww.104	103⅝	103⅝	
5 White S M6s'36 no w 83⅛	83⅛	83⅛	
2 Wick Spen cv 7s '35 38⅛	38	38	
49 do cv 7s ct.......... 35⅛	33⅛	35⅛	

No. thous.	High.	Low.	Close.
15 Wilson&Co 1st 6s'41.100⅝	100¼	100¼	
2 Winch Arms 7½s'41.102	102	102	
19 Wis Cent gen 4s '49 83	82½	82½	
22 Yngstown S&T 5s'78.102½	102	102	
FOREIGN.			
12 Abitibi P & P 5s '53 87	86½	86½	
6 Akershus s f 5s '63. 94¼	94	94	
1 Alp Mon Stl 7s '55 96½	96½	96½	
9 Antioquia 7s A '45. 87⅝	87½	87½	
6 do 7s B '45 86	86	86	
1 do 7s D '45 86	86	86	
11 do 7s 3d series '57 83½	83½	83½	
9 Antwerp s f 5s '58 98	97⅝	97⅝	
10 Argent Gov 6s A '57 99⅝	99½	99⅝	
11 do 6s B '58 .... 99½	99½	99½	
45 do s f 6s '59 June. 99⅝	99⅝	99⅝	
2 do s f 6s '59 Oct.. 99⅝	99½	99½	
1 do s f 6s '60 May.. 99½	99½	99½	
10 do s f 6s '60 Sept. 99⅝	99½	99⅝	
2 do s f 6s '60 Oct..100	100	100	
4 do s f 6s '61 Feb... 99⅝	99¼	99⅝	
2 do s f 6s '61 May.. 99⅝	99½	99⅝	
11 do 5½s '62 .... 95⅝	95⅝	95⅝	
38 Australia 5s '55.... 92	91⅝	92	
7 do 5s '57 92	91⅝	91⅝	
47 do 4½s '56 .... 84⅝	84½	84⅝	
26 Austrian Gov 7s '43.108	107	107	
22 Batavian Pet 4½s'42 94	93⅝	93⅝	
19 Bavaria 6½s '45 ... 98⅝	98	98⅝	
25 Belgium 8s '41 .....110½	110¼	110½	
33 do 7½s '45 ....115⅝	115⅝	115⅝	
74 do 7s '55 ....113½	112⅝	113½	
49 do 7s '56 110	109⅝	109⅝	
13 do 6½s '49 ....108⅞	108⅝	108⅞	
19 do 6s '55 ....103½	103¼	103¼	
6 Bergen Norway 8s'45.111	110⅝	110⅝	
1 do 6s '49 101	101	101	
59 Berlin 6½s '50 ...... 98⅝	97⅞	98⅝	
16 do 6s '58 .... 93⅝	93	93⅝	
3 BerlinElevRys 6½s'56 94⅝	94½	94½	
8 Berlin Elec 6½s '51 96⅝	96⅛	96⅛	
53 do 6½s '59 .... 94½	94	94½	
1 Bogota 8s '45 .... 98⅝	98⅝	98⅝	
35 Bolivia Rep 8s '47... 99½	99	99½	
18 do 7s '58 .... 85⅝	85	85	
30 do 7s '69 .... 83⅝	82⅝	83	
19 Bordeaux City 6s '34.104	103⅝	103⅝	
32 Brazil 8s '41.........101⅝	101¼	101¼	
53 do 6½s 1926-'57.... 88½	87⅝	87⅝	
61 do 6½s 1927-'57.... 87⅛	86⅝	86⅝	
7 do Cent Ry 7s '52.. 93½	93	93½	
9 Breda 7s '54 w w.. 84	82	84	
8 Bremen 7s '35 103	102	103	
3 Brisbane 5s '58...... 85	85	85	
42 Budapest 6s '62..... 84	83	84	
14 B Aires 6½s B '55. 98⅝	98	98⅝	
9 B Aires Prov 6s '61 90⅛	89	89	
3 Bulgaria 7s '67 .... 84⅝	84	84⅝	
2 do s f 7½s '68 90	90	90	
2 Caldas 7½s '46 ..... 92⅝	92⅝	92⅝	
2 Canada 5s '31 ......100⅛	100⅛	100⅛	
21 do 5s '52 104	103⅝	103⅝	
1 do 4½s '36 .... 99⅛	99⅛	99⅛	
1 Chile 7s '42 ....103⅛	103⅛	103⅛	
41 do s f 6s '60 .... 93⅛	93	93⅛	
11 do s f 6s Jan '61.. 93	93	93	
24 do s f 6s Feb '61.. 93⅛	93	93⅛	
8 do s f 6s Sept '61. 93	92½	93	
2 Chile Mtg Bk 6⅝s'61 98	97⅝	97⅝	
29 do 6½s '57........... 97⅛	97	97	
54 do 6s '61 .... 93⅛	93⅛	93⅝	
22 Chilean C M 7s'60ct 95½	95	95½	
20 Columbia R 6sJan.'61 82	81⅛	81⅛	
29 do 6s Oct '28-'61... 81	80½	81	
1 Colombia MB 7s '46 85½	85½	85½	
4 do 7s '47 86	86	86	
3 do 6½s '47 .... 81⅛	81⅛	81⅛	
1 Cologne 6½s '50.... 97⅛	97⅛	97⅛	
4 Cons Agr SF 6sA'58 89⅝	89⅛	89⅝	
5 Copenhagen 5s '52.... 98	97⅝	98	
2 do 4½s '53........... 92⅝	92⅝	92⅝	
6 Copen Tel 5s '54.... 96⅛	96⅛	96⅛	
20 Costa Rica 7s '51.... 91	90⅝	91	
5 Cuba 5½s '53..........100⅛	100⅛	100⅛	
1 do ext 5s '04-'44..... 99⅝	99⅝	99⅝	
1 Cundinam SF 6½s'59 82⅛	82⅛	82⅛	
4 Czecho-Sl R 8s '51...110⅝	110⅛	110⅝	
5 Dan Mun 8s A '46.110⅞	110⅞	110⅞	
2 do 8s B '46 ....109⅝	109⅝	109⅝	
1 Denmark 6s '42......104⅞	104⅞	104⅞	
5 do 5½s '55 101	101	101	
25 do 4½s '62 .... 93⅝	93⅝	93⅝	
8 Deutsche B 6s '32ct.100	99⅞	99⅞	
2 Dom R 5½s 1st s'40 94⅛	94⅛	94⅛	
2 Dresden 7s '45.......101	101	101	
34 Duke Pr Pw 6s '66.105⅛	105⅛	105⅛	
4 D E Indies 6s '47....101⅝	101⅝	101⅝	
2 do 6s '62 ....102⅛	101⅝	102⅛	
8 do 5½s '53 Nov.......101⅝	101⅝	101⅝	
2 El Pw Ger 6½s '50. 96⅝	96⅝	96⅝	
1 El Salvador 8s '48.108⅛	108⅛	108⅛	
10 Est R R 7s '54.....105⅝	105⅝	105⅝	
5 Estonia 7s '67 ...... 87⅛	87⅛	87⅛	
3 Fiat SF d 7s'46 no w 94⅛	94⅛	94⅛	
7 Finland 6s '45 ...... 96⅝	96⅝	96⅝	
9 do 7s '50 ....100⅝	100⅝	100⅝	
5 do 5½s '58 .... 90⅛	90⅛	90⅛	
5 Finnish 6½s A '54. 97⅝	97⅝	97⅝	
4 do 6½s B '54 ...... 97⅝	97⅝	97⅝	
5 Framar ID 7½s '42.108⅝	108⅝	108⅝	
6 Fr Nat MSS 7s '49.103⅝	103⅝	103⅝	
52 French Rep 7½s '41.123⅛	123	123⅛	
92 do 7s '49 ....118⅛	117⅝	118⅛	
2 Ger G A Bk 7s '50. 98	98	98	
30 do 6s '60 July....... 89	88⅛	89	
53 do 6s '60 Oct........ 89	88⅝	89	
35 do 6s '38 .... 92⅝	92⅝	92⅝	
99 Ger Ext Ln 7s '49..109⅝	108⅝	109⅝	
1 Ger Gen El 7s '45.104	104	104	
37 do 6s '48 .... 96⅝	96	96⅛	
12 Gd Hope I&S 7s '45 97⅛	97⅛	97⅛	
4 Graz 8s '54 .... 99⅛	99⅛	99⅛	
21 GtCSEPofJap 6½s'50 96⅛	96	96	
20 Greek Gov 7s '64...100	100	100	
18 do 6s '68 .... 88⅝	88	88⅝	
8 Haiti Rep 6s '52..... 98⅛	97⅝	98⅛	
17 Hamburg St 6s '46.. 97⅛	96	96	
13 Hansa 6s '39 w w.. 92	91	91⅞	
7 Harpen M 6s '49 ww 94	94	94	
10 Heidelberg 7½s '50.104	104	104	
6 Hungary 7½s '44...104⅝	104	104	
33 Hung LM I 7½sA'61 99	99	99	
2 do 7½s B '61 98	98	98	
2 Hung Mun 7½s '45. 96	96	96	
6 do 7s '46 .... 93⅝	93⅝	93⅝	
17 Ilseder Stl 6s '48.. 91⅛	91	91⅛	
25 Irish Fr St 5s '60... 97⅛	97⅛	97⅛	
1 Ital Cr c 7s sA '37 98⅛	98⅛	98⅛	
3 do 7s ser B '47..... 97⅛	97⅛	97⅛	
13 Ital Pub Util 7s '52 97⅝	97⅛	97⅛	
64 Italy 7s '51 ....100⅝	100⅛	100⅝	
23 Japanese G 6½s '54.104⅛	103⅝	104⅛	
31 do 2d 4s '31......... 96⅝	96½	96⅝	
13 Jugo Slav MB 7s '57 84⅛	84	84	
12 Kreuger&T 5s '59ww 98⅛	98	98	
15 Karstadt 6s '43.... 80⅛	80⅛	80⅛	
16 Lomb El 7s '52 no w 98⅝	98	98	
3 L Aust Pr 7½s '50.100	100	100	
26 L Aust HE 6½s '44.. 90⅛	90	90	
10 Lyons City 6s '34..104	103⅝	103⅝	
11 Marseilles 6s '34...104	103⅝	103⅝	
6 Medellin 6½s '54.... 79⅝	79⅛	79⅝	
10 Meridionale El 7s'57.101⅛	101⅛	101⅛	
6 Mexi 4s '04-'54 asst 12⅛	12⅛	12⅛	
38 Milan 6½s '52 ...... 94⅛	94	94⅛	
1 Minas G SF 6½s'58 82⅛	82⅛	82⅛	
5 do 6½s A '59 ct.... 82⅛	82⅛	82⅛	
2 Mont Mi 7s'37 no w 99⅝	99⅝	99⅝	
7 Montevideo 6s A '59 95	94½	95	
20 Netherlands 6s '72..104	103⅛	103⅛	
13 N S Wales 5s '57..... 89	88⅛	88⅛	
7 do 5s '58 .... 88⅝	88⅛	88⅝	
6 Nordd Lloyd 6s '47. 92	91⅝	91⅝	
16 Norway Kgm 6s '43.104	103⅛	103⅛	
18 do 6s '44 ....103⅝	103⅛	103⅛	
6 do 6s '52 ....102⅛	102⅛	102⅛	
3 do 5½s '65 ....101⅛	101⅛	101⅛	
38 do 5s '63 99	98⅝	98⅝	
23 Nor Mun Bk 5s '67 97⅛	97	97⅛	
15 Nor Hy El 5½s '57. 93⅝	93⅛	93⅝	
8 Nuremberg 6s '52.. 91⅝	91⅛	91⅝	
14 Orien Dev Ltd 6s '53 99⅝	99½	99⅝	
46 do deb 5½s '58 ..... 93⅝	92	93⅛	
9 Osla 6s '55 ....101⅛	101⅛	101⅛	
1 do 5½s '46 100	100	100	
5 Oslo Gas & El 5s '63 94	94	94	
8 Panama R 5½s '53.102⅛	101⅝	101⅝	
30 do 5s '63 95	94⅛	94⅝	
8 Paris L&M 7s '58..105⅝	105	105⅝	
44 do 6s '58 103	102⅛	103	
10 Paris O Ry 5½s '68.101⅛	100⅝	101⅛	
2 Pernambuco 7s '47... 88⅛	88⅛	88⅛	
6 Peru 7s '59 .... 97⅛	97⅛	97⅛	
5 do 6s '60 .... 83⅛	83⅛	83⅛	
12 do SF 6s 2d ser '61 84	83⅛	83½	
16 Poland 8s '50...... 97⅝	97⅛	97⅝	
37 do 7s '47 .... 88⅛	87⅝	87⅝	
23 do 6s '40 81	80⅝	80⅝	
1 P Allegre Cl 8s '61.100	100	100	
1 do 7½s '66 .... 94⅛	94⅛	94⅛	
2 Queensland S 7s '41.107⅛	107⅛	107⅛	
4 Rhin Un 7s'46 ww.102⅝	102⅝	102⅝	
1 do 7s '46 no war.... 97⅝	97⅝	97⅝	
8 Rhine W EP 6s '52 92⅝	92⅛	92⅝	
10 do 6s '53 w w...... 92⅝	92⅛	92⅝	
2 do 6s '53 no war.... 91⅝	91⅝	91⅝	
29 do 6s '55 w i....... 93⅛	93⅛	93⅛	
13 Rio Gr Do S 8s '46.103	102	103	
1 do 7s '66 90	90	90	
4 do 7s '67 .... 87⅝	87⅝	87⅝	
2 R de Janeiro 8s '46.100⅝	100⅝	100⅝	
86 do 6½s '53 85	84	84⅝	
24 Lome 6½s '52 94	94	94	
27 San Fe [ARG] 7s'42 93⅝	93⅛	93⅝	
3 Sao Paulo C 8s '52..105⅛	104⅛	104⅛	
7 do 6½s '57 83	83	83	
25 Sao Paulo St 8s '50.100⅛	100	100⅛	
1 do 7s '56 .... 91⅛	91⅛	91⅛	
19 do 6s '68 .... 80⅛	79	80	
5 Saxon P Wks 7s '45.100⅛	100⅛	100⅛	
49 do gen & rfg 6½s '51 97	96⅝	96⅝	
1 Sax St MI SF 7s'45 99	99	99	
37 Seine [Fr] 7s '42..108⅝	108⅝	108⅝	
10 Serbs Cr&Sl 8s '62 97⅛	97	97⅛	
13 do 7s ser B '62.... 86½	85⅛	86	
5 Shiny El P 6½s '52 93	92⅛	92⅛	
3 Siemens&Hal 7s '35.103	103	103	

No thous.	High.	Low.	Close.
10 do 6½s '51 ....106⅛	106	106⅛	
15 Silesia 7s '58 82	81	82	
4 Siles L Bk 1st 6s'47 84⅛	83⅛	84⅛	
5 Soissons City 6s '36.103⅝	103⅝	103⅝	
5 Swiss Confed 8s '40.108⅛	108	108⅛	
13 Toho El Pw 7s '55.100	99⅝	99⅝	
15 do 6s '32 100	99⅝	99⅝	
9 Tokio City 5s '52.... 81	81	81	
35 do 5½s '61 .... 93⅝	93¼	93¼	
27 Tokio El Lt 6s '53.. 91⅛	91⅛	91½	
8 Trondhjem 5½s '57. 97⅛	97⅛	97⅛	
6 Tyrol Hy El 7½s '55 99⅝	99⅝	99⅝	
7 do 7s '52 .... 94⅛	94⅛	94⅛	
14 Ujigawa El P 7s '45.100	99⅝	100	
17 UKofGB&I 5½s '37...104⅝	104½	104⅝	
13 do 4s '60-'90........ 89	89	89	
10 USS of Copen 6s '37.100⅛	100⅛	100⅛	
8 Un St W Bur 7s '51.103⅝	103⅝	103⅝	
15 Uni Stl W 6½s A '51 91⅛	91	91⅛	
7 do 6½s C '51 92	90⅝	92	
1 Unterel P&P 6s '53 91	91	91	
29 Uruguay 6s '60..... 99¼	99	99⅛	
13 Venetian M B 7s '52 94	93	94	
5 Vienna S F 6s '52. 90	90	90	
7 Warsaw 7s '58 ...... 82⅝	82	82⅝	
9 Westphal UEP 6s '53 89	88½	89	
4 Yokohama 6s '61... 98	97⅝	97⅝	

RAILROAD NOTES

The Union Pacific railroad's March earnings are showing about the same decline from last year as were reported for February, said Carl Gray, president.

Report of freight cars loaded at Chicago and Alton stations and cars received from connections for the first three weeks of March were 23,374, compared with 24,797 in same period last year.

Great Western in the first three weeks of March handled 18,707 loaded cars, against 24,797 cars in the like period a year ago.

BUSINESS SESSIONS TODAY

MEETINGS.

Sheet Metal Workers' Int. assn.......Bismarck
Armour & Co.......................Stevens
Bryant Heater & Mfg. Co.............Congress
Bryant Heater Co....................Palmer
Building Survey conference.........Blackstone
Central Freight Assn................Palmer
Commercial Artists Union..........Auditorium
Federal Board for Vocational Education..........Stevens
Lineage club........................Stevens
Lyon & Healy, Inc...................Stevens
Mutual Window Cleaning Contractors..........Morrison
Soil Pipe Assn......................Stevens

LUNCHEONS.

Advertising council, Assn. of Com....La Salle
Architects' Club of Chicago..1801 Prairie
Binders Board association..........Bismarck
Assn. of Com. [Ill. relations].Great Northern
Chicago Special Agency...............Palmer
Exchange Club of Chicago............Pearson
General Agent association...........Morrison
Home Modernizing bureau...........Blackstone
Fan Manufacturers....................Stevens
Nat. Assn. of Fittings Mfrs..........Stevens
Pioneer Paper Stock Assn..............Drake
Southwest Industrial group..........Morrison
Western Foundry Co..................Blackstone
N. A. Williams Co....................La Salle

EVENING DINNERS, MEETINGS, ETC.

Bosworth Economic institute.Edgewater Beach
Chicago Branch Nat. Metal Trades..Palmer
Cudahy Bridge club..........Great Northern
Field's Shoe Efficiency club..........Palmer
L. C. B. A. Central council..Great Northern
Lake Shore Trust & Savings bank.....Drake
Laundry Service Assn...............Bismarck
Office Managers club..................Palmer
Warner Patterson Co...................Palmer

METALS.

NEW YORK, March 26.—(AP)—STEEL—Unchanged. COPPER—Quiet. Electrolytic spot and futures, 18c. IRON—Quiet, unchanged. TIN—Easy. Spot and nearby, $37.62; futures, $37.87. LEAD—Firm. Spot New York, 5.75c; East St. Louis, 5.60@5.65c. ZINC—Steady. East St. Louis spot and futures, 4.85c. ANTIMONY—8.00c.

LONDON, March 26.—(AP)—COPPER—Standard spot, £71 7s 6d; futures, £68 7s 6d; electrolytic spot, £83 5s; futures, £84 5s. TIN—Spot, £169; futures, £170 15s. LEAD—Spot and futures, £18 17s 6d. ZINC—Spot, £18 12s 6d; futures, £19 2s 6d.

ST. LOUIS, Mo., March 26.—LEAD—Steady at 5.60c. ZINC—Slab: Steady at 4.85c.

BULLS AT FORE OF RISING TIDE IN STOCK MART

Trading Soars; Exceeds 5,000,000 Shares.

[Continued from page 23, column 8.]

and stayed there all day, but outside the exchange considerable sums of money went unlent at a posted rate of 3 per cent. Time money was a trifle easier, but bill rates advanced again, the rise being ⅛ per cent in short terms and ⅛ elsewhere, placing the ninety day asking rate at 2⅝ per cent, due in part to the failure of the reserve bank to lower its buying rate.

Utility stocks were in highest favor as a group, and the demand for various issues, particularly those with natural gas connections and affiliates of the electric bond and share organization, was heavy. Electric Power and Light, which formed a natural gas combine in conjunction with United Gas, soared more than 10 points to a new all time top, but later gave up a small part of its gain on profit taking. Consolidated Gas, American Power and Light, Stone & Webster, and United Gas Improvement and other favorites of the division soared 2 to 6 points or more.

Returns to Limelight.

Columbia Gas and Electric was returned to the speculative limelight with considerable gusto, interest in that stock being generated by the listing on the curb of its new shares on a "when issued" basis. The new stock represents the present issue quoted less the 25 per cent stock dividend, which will be deducted from its open market price on April 1, or at the opening next Tuesday. Dealings in the "when issued" shares assumed large proportions on the curb, the price keeping proportionately abreast of that of the old stock.

The tobacco, oil, chemical, and aviation shares were also given a hand. February figures on the sales of cigarets manufactured by the American Tobacco company, showing an immense gain over the sales for the corresponding period of last year, were responsible for pronounced strength in the shares of this corporation. American Tobacco advanced almost 5 points to above 242, but was not able to maintain all of its advance, and the B stock was correspondingly strong.

Again in Demand.

All the Standard Oil stocks were again in demand, and as in the case of yesterday various "second string" company shares benefited from speculative interest in this direction. Houston Oil, which has been on something of a boom for several days, jumped another 4½ points. Indian Refining, Simms, and other more speculative members of the group fell back in the later dealings, however.

BUSINESS PERSONALS

The San Francisco stock exchange yesterday elected Bertram E. Alanson president, succeeding George N. Keyston, resigned.

Darby Day, Chicago insurance man, has been named chairman of the board of the Lawrence Avenue National bank. George I. Pilat, formerly vice president, was named president.

William H. Wildes, vice president and director of E. H. Rollins & Sons, has been appointed executive vice president of the Central Public Service corporation. D. C. McClure will continue in charge of central public service operations.

Harold A. Boyle and W. A. Gorman have been elected vice presidents of the Investment Securities corporation. Mr. Boyle will be in charge of retail sales and Mr. Gorman in charge of wholesale sales.

Arrangements are completed for the transfer of a Chicago curb membership to Richard W. Bachmann of D. M. Woodruff & Co., Detroit, for a price of $10,000, which is unchanged from the previous sale.

Governors of the Chicago stock exchange yesterday approved the transfer of memberships to Newell S. Knight, Joseph W. Myers, James J. Schmaltz, Theodore F. Schroth, and Jules F. McCann, all of Chicago.

Australian Water Board to Raise New York Loan

SYDNEY, N. S. W., March 26.—(AP)—The federal government has authorized the New South Wales water board to raise a loan of £1,000,000 in New York.

FEB. EARNINGS OF RAILROADS SHOW GENERAL SLUMP

New York, March 26.—(AP)—Further reductions in railroad net operating incomes during February, as compared with the same month last year, are reported as follows:

	1930.	1929.
Delaware and Hudson	$ 494,841	$ 537,[illegible]
Detroit, Toledo and Ironton	423,339	411,7[illegible]
Chicago, Mil., St. Paul and Pacific	1,161,286	1,509,[illegible]
Gulf Coast Lines	329,821	229,5[illegible]
Intl. Great Northern	3,001	109,417
Baltimore and Ohio	1,789,210	2,822,[illegible]
Boston and Maine	1,003,075	1,012,[illegible]
Southern railway	1,015,508	1,924,[illegible]
Great Northern	28,903	456,2[illegible]
Chicago Great Western	166,414	36,6[illegible]
Missouri Pacific	1,853,773	1,739,[illegible]
Texas and Pacific	553,442	470,413
Central of N. J.	520,729	697,8[illegible]
Illinois Central	1,788,488	2,418,[illegible]
M. K. & T.	72,686	416,9[illegible]
W. Jersey & S. S.	98,838	98,10[illegible]
N. Y., Ont. & W.	19,167	*19,617
Mobile and Ohio	68,176	111,4[illegible]
Alabama G. S.	74,953	136,9[illegible]
Northern Pacific	389,389	829,8[illegible]
Virginia railway	645,533	742,278
Lackawanna	805,000	1,404,[illegible]
C. N. O. T. & P.	594,745	739,011

*Deficit.

The first twenty railroads to report for February had net operating incomes totaling $23,814,000 against $32,226,000 in February, 1929, a decline of 26 per cent. Their January net totaled $23,072,000. Gross revenues of these roads in February totaled $146,039,000 against $160,258,000 in February, 1929, a decrease of 8.8 per cent. Their January gross totaled $154,646,000.

Trans-America to Pay 3% Extra Stock Dividend

San Francisco, Cal., March 26.—(AP)—Trans-America corporation today declared an extra stock dividend of three per cent, payable July 25 to stockholders of record July 5 next.

We are pleased to announce that effective as of today the business of

EVANS, SEARLES & CO.
Incorporated
CHICAGO

will be merged with that of our own.

Established 1886

PIRNIE, SIMONS & COMPANY
Incorporated
Investment Securities
39 South La Salle St., Chicago
Telephone Randolph 6510

SPRINGFIELD, MASSACHUSETTS
NEW YORK · BOSTON · PHILADELPHIA
PITTSFIELD · HARTFORD · WORCESTER

A million dollar Bank—doing SMALL things BIG

Any one over twenty-one, white-collared or overalled —may borrow ($50 to $5000) on a dignified banking basis

Who May Borrow?

Any Regularly Employed Person of Character

Any person over twenty-one years of age living and working in Chicago or suburbs who needs any amount from $50 to $5000 or more, may obtain loans at Personal Loan & Savings Bank. It makes no difference if he be white-collared or overalled—a mechanic or clerk—a professional or business man, this bank will consider his situation and credit requirements.

Men and women of practically every known occupation, business or profession have used the credit facilities of this bank.

Our Booklet, The Way We make Loans $50 to $5000 *covers the following*

INDEX

	PAGE
Who May Borrow — Any Person of Character	2
Reasons for Loans — Any Worth While Purpose	2
Period of Time Granted — Twelve Months or Less	3
How Loans are Paid Back — Regular Installments	3
Security for Loans — a. Character & Income (Co-maker) b. Collateral	4
How Much Loans Cost — Discount and Fee, Refund of Discount	5
How to Arrange for a Loan — Simple Forms Provided	6
Personal Attention — Prompt and Confidential	6
No Introduction Necessary — Call, Write or Phone	7
A Way to Save — We Conduct a Savings Department	7
Banking Hours	7
Table of Rates	8
Officers and Directors	9

Do you want the whole story? Call, write or phone for a copy of the booklet—

Personal LOAN & SAVINGS Bank

Capital and Surplus $2,000,000

Madison & Clark
CHICAGO

Wednesday, March 26, 1930.
Sales today.....5,020,240
Year ago.....5,613,400

NEW YORK STOCK TRANSACTIONS

Wednesday, March 26, 1930.
Total, 1930.....209,896,530
Previous year.....288,657,100

[The figures in brackets after name of stock are the present dividend rate.]

—Prev.1930— High.	Low.	Div. pct.	yld. Bid.	Asked.	Description, div. rate, $=	Sales.	High.	Low.	Close.	Net chge.
A										
34	22	...	34¼	34½	Abitibi Pow & P...	2,500	34¾	32	34¾	+ 1⅝
85¾	84¾	7.1	83¼	84¾	Do pfd [2].....	100	84	84	84	+ ¾
34¾	23¼	4.6	33¼	33⅜	Adams Exp [1.60]..	3,100	33⅜	33¼	33½	— ⅛
28¾	23	6.9	29¾	29¾	Adams Mills [2]..	2,600	29¾	27½	29½	+ 2¼
23¾	11¼	...	18¾	19	Adv Rumely.....	900	19¼	18¾	18¾	— ¼
41¼	22	...	37	38	Do pfd.....	900	37¾	37	37⅜	— 1⅛
⅞	⅞	...	...	...	Ahumada Lead.....	1,200	⅞	⅞	⅞	+ ⅛
149⅝	118	2.0	145¼	146	†Air Reduction [3]	18,700	148	145	145¼	— ¾
30	21	7.4	34¼	34¾	Airw El Ap [3.50]	2,700	34¾	33	34¼	— ⅝
9¼	7	...	2	2¼	Ajax Rubber.....	1,300	2	2	2	...
34½	23	...	7⅜	7¾	Alaska Juneau.....	3,900	7½	7¼	7⅜	+ ...
107¾	95¼	5.4	32¾	33¼	Alleg Corp.....	24,800	32½	31¾	32¼	+ ⅝
99¾	90¾	5.5	104	104½	Do pfd ww [5.50]	100	104	104	104	...
99¾	89¼	5.7	99¼	99¾	Do p ww wi [5.50]	900	99¼	99¼	99¼	— ⅛
295¾	235¾	2.1	83¾	83½	Do pf x w [5.50]	100	83¾	83¾	83¾	— ¼
65	49¼	4.0	290	292	Allied Chemical [6]	2,100	292	285¾	292	+ 7
37	28¾	7.9	63¾	65¾	Allis Chalmers [3]	11,500	65¾	64¼	65¾	+ ⅝
23⅝	18	8.0	29¼	29¾	Alpha Pt Cem [3].	1,000	38	37	38	+ 1⅛
8¼	6⅜	...	7¾	8¼	Amerada [2].....	11,450	26¼	25	26¼	+ 1
35¼	26	...	32	32¾	Am Agr Chem.....	200	7⅞	7⅞	7⅞	...
96¾	77	3.1	95¾	96	Do pfd.....	300	32	31	32	+ ⅛
54¼	46⅜	4.8	52⅜	53	††Am Bk Note [2].	1,500	95¾	93¼	93¾	— 1⅜
17⅜	8⅜	...	53	53	Am Br Shoe [2.40]	100	52¾	52¼	52¾	...
151	117¼	2.7	140¼	140¾	Am Brown B El.....	1,200	15¼	15	15	...
116	110	6.3	111	113	Am Can [4].....	20,700	149¼	147¾	149¼	+ 1¾
37	28¾	7.9	30	30¼	Am Car&Fdy [6]...	1,300	67¾	67	69¼	+ 1
99¾	93¾	7.1	97	99¾	Do pfd [7].....	200	99¼	99¼	99¼	...
49¾	36¾	4.8	45	48	Am Chain pfd [7]..	800	99¾	98¼	99¾	+ ⅝
33	19¼	5.9	25¾	25¾	†Am Chicle [2].....	400	48¾	47¼	47¼	— ¾
50	35	...	52	52¾	Am C Alco [1.60]..	15,900	26¼	25	25½	+ 1
101¼	82¾	...	90	90¾	Am Europ Sec.....	2,800	52¾	48	52¾	+ 5¼
99½	95	7.1	97	97⅞	Am Foreign Pow...	34,000	90¾	86¼	90	+ 2¾
33¾	19¾	6.5	30⅜	31	Do 2d pfd [7].....	200	98	98	98	...
69¾	55¾	4.7	66¼	67	AmHawaiian SS [2]	500	31¾	30¾	30¾	— ⅝
41¾	35¼	7.5	40¾	40¾	Am Home Pr [4.20]	700	67¼	67	67½	— ⅜
87¼	84	7.1	85¾	90	†Am Ice [3].....	900	41¼	40¾	40½	— ⅝
51¾	35¾	4.2	47¾	48	Do pfd [6].....	100	85¼	85¼	85¼	+ ¼
103	82	9.9	81¼	82	†Am Int Corp [3]	6,200	48	47¾	48	+ ¼
118½	113¼	6.4	109¾	111	Am Locomo [8]....	7,600	82¾	81¼	81¾	— 1¼
286½	210	2.8	254	255	Do pfd [7].....	200	111	110¾	110¾	— 1¼
51¼	44	6.4	42	47¼	Am Mch & Fdy [7]	700	254¾	251	254	+ 3¾
116	110	5.2	112	115¾	Am Metals [3].....	900	47	46¾	46¾	+ ⅜
87	65	8.1	88	92	Do pfd [6].....	100	115¾	115¾	115¾	+ ¾
1	¾	...	¾	...	Am Nat Gas pf [7]	520	90	86½	90	+ 3
114	77	0.8	116¾	117¾	Am Piano	4,100	¾	¾	¾	...
85	75	6.9	84	...	††Am PowALt [1]..	15,700	117¾	112¾	117	+ 5¾
88¾	80	5.7	87⅝	88¾	Do 5% pfd [3]..	500	85	85	85	...
38	30¼	4.2	37¼	37⅞	Do 5% pf stp [5]	100	87¾	87¼	87⅜	— ⅛
37	20½	...	34¾	35	Am Rad&S [1.50]..	20,900	37¾	35¼	37	+ 1¾
100¾	80¼	2.2	91¼	91¾	Am Republics.....	1,900	35¾	34¼	35	+ ¾
2	⅝	...	1	1⅛	Am Roll Mills [2]..	6,400	99¾	91¼	91¼	— 6¾
2¾	1⅛	...	1⅛	1⅜	Do rights	13,000	1⅛	1	1	— ⅛
98	83	8.5	91	93	Am Ship & Com....	500	1⅜	1⅜	1⅜	+ fl
78½	69¾	5.3	75¾	75¾	Am Shipbldg [8]..	100	93	91¼	91½	— 1¼
138	133½	5.2	138	139	Do pfd [7].....	200	138¾	138¾	138¾	+ 1¼
43¾	42	7.0	42	42¼	†Am Snuff [3].....	200	42¼	42¼	42¼	— ¼
22½	15	...	19¼	19¾	Am Solv & Chem...	7,200	20¼	19¼	19⅜	— ⅝
33¾	25¾	10.0	30	30	Do pfd [3].....	800	30⅜	30	30¼	+ ⅛
52¾	44¾	6.0	49¼	49¾	Am St Fdys [3]....	1,100	50	49¼	49¼	...
116	110½	6.8	111⅝	114	Do pfd [7].....	10	113	112	112	...
53	46½	4.2	48	48¾	Am Stores [2].....	300	48¼	48	48¼	...
69	60¾	7.1	69¼	69¾	Am Sugar [5].....	3,700	69¾	69¼	69¾	+ ¼
26¾	16	...	18	18¾	Am Sumatra Tob...	400	18¾	17¾	18¾	+ ¼
27¾	24¼	...	25	25¼	Am Tel & Cable [5]	500	24¼	24¼	24½	...
243	197	3.3	240	241¾	Am Tel & Tel [9]..	12,800	249¼	246¼	249½	+ 3
124½	120	4.9	122	123	Am Tobacco [8]....	2,900	242¾	238	240½	+ 1
246½	187	3.3	243½	244¾	Do pfd [6].....	100	122¾	122¼	122¾	...
113¾	88¾	0.8	114¾	115	Do B [8].....	14,000	245¾	241	244½	+ 4¼
20¼	7½	...	18	15¾	††Am Wt Wks [1]..	32,600	115	109	115	+ 6
44¾	19¾	...	41	43	Am Woolen	2,500	15¼	15	15	...
7½	5	...	6	6¼	Am Wr Pap etfs...	300	38¾	38	38⅝	— ⅛
17¾	8¼	...	14¾	14¾	Am Zinc	900	6¼	6	6½	...
80¾	69⅛	9.2	75	75¼	Anaconda [7]	39,800	76¼	75¼	75½	+ ⅜
53¾	40	6.4	46¾	47⅛	Ana Wire&Cab [3]	100	47	47	47	...
49¾	40¾	4.8	48¾	48¾	Anchor Cap [2.40]	300	49¾	48¾	48⅝	— ⅛
37¾	30¾	8.6	33	34	Andes Cop [3].....	200	34¾	34	34	— 1⅛
6¾	5¾	...	7¾	7¼	Armour & Co A....26,700		8¼	6¾	7⅝	...
3¾	2⅝	...	4	4¼	Do B	35,900	4¾	4	4	+ ⅛
64	57½	11.7	60¾	61	Do pfd [7].....	700	60¾	59¾	60¾	+ 1¼
81¾	74¼	9.3	75¾	75¾	Arm Del pfd [7]..	300	75¾	75¼	75¾	+ ⅛
12¾	6¾	...	11⅛	11⅜	Arnold Constable...	4,100	11⅜	10¾	11⅛	+ 1⅜
46¼	36⅜	10.0	40¾	41	Asso App [4].....	1,400	40½	40⅛	40⅜	— ⅛
45⅞	28	5.9	42¾	43	Asso D Gds [2.50]	1,200	42¼	42¼	42¾	+ ⅜
240¼	211⅝	3.8	236	239	Atchison [10]	1,500	238¼	236¾	238¼	+ 1¾
105	102¾	4.7	105	105¼	Do pfd [5].....	900	106¾	105	105	...
175⅛	166	4.0	173⅜	176¾	†Atl Co Line [7]..	100	175	170	175	— ...
80¾	65	...	67¾	69	Atl Gulf & W I....	600	69¾	67¼	67¾	— 1⅝
95¼	59	7.8	63¾	64	Do pfd [5].....	200	63¾	63¾	63¾	— ⅜
49¾	36¾	2.1	48	48¼	†Atl Ref [1].....	11,600	48¾	47½	48	— ⅛
108	81¾	9.2	103¾	104	†Atlas Powder [4].	800	104¼	103	103¾	— 1¼
104½	102	6.0	103	109¼	Do pfd [6].....	40	104	103	104	...
34¾	31¼	3.0	34¾	34¼	Atlas Stores [1]..	13,000	35	33½	34¼	+ ⅝
254¾	175½	1.6	249	250	††Auburn Auto [4]	2,200	250¾	245	248	...
6¼	3¾	...	4¼	4½	Austin-Nichols	400	4¼	4½	4½	...
10¾	4¼	...	8¾	8¾	Auto Sales	1,500	9	8	9	+ ⅛
25	15	...	22	23	Do pfd	300	22	21	22	+ 1¼
51⅝	37	5.9	51¾	52	Auto StSaRaz A [3]	700	52	51¾	52	+ ⅜
8½	4¾	...	7¾	7¾	Aviation Corp	7,600	8	7¾	7¾	— ⅛
B										
38	30¼	5.2	33¾	34	Baldwin Lo [1.75]	3,600	34¾	33¼	33¾	— ⅝
116	111	6.1	112	114½	Do pfd [7].....	20	114¼	114½	114½	...
121	115	5.9	119	119½	Balt & Ohio [7]..	4,200	119¾	119	119¾	— ⅛
62	43	4.2	82	82¼	Bangor-Ar [3.50] ..	2,400	83¾	82¾	83	+ 1¼
20⅜	16¼	10.5	18¾	19	Barker Bros [2]....	170	19¼	19	19	...
4¼	3¾	...	4	4¼	Barnett Leather ...	1,500	4¼	4	4¼	...
29½	20¼	6.7	30¼	30⅝	Barsdall A [2]...	83,600	30¾	29½	30¼	+ 1⅝
16⅜	13	...	15½	16	Beacon Oil	500	15⅝	15½	15⅝	+ ⅛
82	67½	4.9	80	81	Beatrice Cr [4]....	100	81¾	81¾	81¾	— ⅜
70¼	60¼	4.8	63	63¼	††Beechnut Pk [3]	100	63¼	63¼	63½	...
6¾	4¾	...	5	5⅛	Belding Bros	200	5¼	5⅛	5⅛	...
50¾	32¾	3.9	52	52¼	Bendix Avia [2]...33,000		52	50¾	52	+ 2¼
45¾	34¾	4.4	45¾	46	Best & Co [2].....	5,100	46¾	45¾	45¾	— ⅜
107½	92	5.6	106¾	106¾	Bethlehem Stl [6]..	41,100	107¾	105¾	106¼	— 1¾
134	122¼	5.3	132	133	Do 7% pfd [7].	900	133¼	132	132½	— 1
59½	47¾	5.2	57	58	†Bohn Al&Br [3]..	1,000	58¾	57¼	57½	— ⅜
72¾	70	5.5	72	74¼	†Bon-Ami A [4]....	100	73	73	73	+ ¼
4¼	3⅜	...	4¾	4¾	Booth Fish	2,200	4¼	4¼	4¼	...
33¾	21¾	...	26	26	Do 1st pfd.....	700	31¼	27	31½	+ 6
76⅝	60¼	3.9	75¾	76	Borden Co [3].....	5,800	76¾	75¼	76	+ ⅛
47¾	32¾	8.3	48⅜	48¾	Borg Warner [4]...	11,700	48¾	47	48¾	+ 1⅜
112	99	3.7	106	107	Bost & Maine [4]...	100	108	108	108	— 1
4½	2	...	4¾	5	Botany Mills A....	200	4¾	4½	4½	...
20¾	13¾	...	19¼	20	Briggs Mfg	20,400	19	19	19⅝	— ⅛
29½	21¼	7.0	28	29	Briggs&Strat [2]..	100	28¼	28¼	28¾	...
2¾	1¾	...	1¾	2¼	Brit Empire Steel....	100	2	2	2	...
4¾	4¼	...	4½	4¾	Do 2d pfd.....	200	4¾	4¾	4¾	+ ⅛
20¾	13	...	18⅝	19	Brockway M T....	4,300	19¼	18¼	18¾	— ¾
75	68	9.1	74	77	Do pfd [7].....	130	77	76	77	...
78⅜	63	5.5	73¾	73¾	Brklyn Man Tr [4].	1,800	73¾	72½	73¾	— ⅛
16¾	12	...	11¾	12⅜	Brklyn Qu Tr.....	900	12	11¾	11¾	— ⅛
178¾	131	3.6	170¼	170¾	Brklyn Un Gas [5].	6,700	170⅝	162¼	170⅝	— 4¼
42	40	2.3	41¾	42	Brown Shoe [3]....	100	41¼	41¼	41½	...
24¾	13¾	...	25	25¼	Bruns-Bal-Col	14,400	26¾	24¾	25¼	+ ⅜
23¾	14¼	...	18½	19	Bruns Term	200	18⅝	18½	18⅝	— ⅛
32¼	22¾	3.3	30	31	Bucyrus & E [1]..	400	31	30¾	30¾	— ⅛
43	33¾	5.9	42	43	Do cv pfd [2.50]	1,700	42¾	42¼	42¾	+ ⅛
14	9¾	7.7	13	13¼	Budd Mfg [1].....	5,700	13¾	12⅞	13	...
67	67	10.5	55	67	Do pfd [7].....	100	67	67	67	...
14⅝	8¾	7.7	12¼	12¾	Budd Wheel [1]....	3,800	12¾	12⅜	12⅜	...
87	77	...	82	86	Buff & Susq ctf..	200	83	83	83	...
36⅜	26¾	8.1	36¾	36¾	Bulova Watch [3]..	4,800	36¾	35½	36¼	...
65¼	29¾	2.4	69	69½	†Bullard Co [1.60]	17,000	69¾	64	69¾	+ 4¾
109¾	99¼	...	106	106	Burns Bros A [8]	200	105	105	105	+ 1
27	22	...	25	25¾	Do B	200	25½	25	25¼	— ⅜
51⅞	43¾	2.1	48¼	48⅝	Burr Add Mch [1]	1,200	48¾	48¼	48⅝	+ ⅛
48⅜	36	5.8	42¾	43¼	Bush Term [2.50]	300	43¾	43¼	43¾	+ ⅜
110	100¼	6.5	107	109	Do deb [7].....	10	108	108	108	+ 1⅛
117	109¾	6.1	113	115½	Do bldg pfd [7]	20	115½	115½	115½	+ 1⅝
4¼	3	12.5	3⅝	3¾	Butte C & Z [50c]	200	3¾	3¼	3¼	...
5¾	3½	...	3⅝	3¾	Butte & Superior..	400	3¾	3½	3½	— ⅛
29¾	16¾	...	25¼	27	Butterick	300	26⅜	25¼	25¾	— 1
106⅜	80¼	...	107¼	107⅝	Byers A M Co....	28,700	110	106¼	107⅝	+ 2⅝
C										
2¼	1	...	1⅜	1¼	Callahan L & Z...	300	1⅜	1⅜	1⅜	+ ⅛
89¾	74¼	7.1	83⅜	84¼	Cal & Ariz [6]....	1,800	84¼	83½	83½	— ⅛
53¾	26	...	29	29¼	†Cal & Hecla.....	1,300	29¼	28½	29	...
30	19	6.9	28	28⅝	Camp Wy C F [2]	2,300	29¼	28	28	...
75⅜	63¾	4.7	74¾	75	Can Dry G A [5]..	4,300	75	73¾	75	+ 1⅜
226½	187¾	4.7	214	214½	Can Pac [10].....	7,400	215	209¾	214	+ 7¾
34¾	27¾	8.8	31	32	Cannon Mill [2.80]	100	31¼	31¼	31½	...
46¼	36⅜	10.0	40¾	41	Asso App [4].....	1,400	40½	40⅜	40½	— ⅛
45⅞	28	5.9	42¾	43	Asso D Gds [2.50]	1,200	42¼	42¼	42¾	+ ⅜
240¼	211⅝	3.8	236	239	Atchison [10]	1,500	238¼	236¾	238¼	+ 1¾
105	102¾	4.7	105	105¼	Do pfd [5].....	900	106¾	105	105	— ⅛
175⅛	166	4.0	173⅜	176¾	†Atl Co Line [7]..	100	175	170	175	— ...
80¾	65	...	67¾	69	Atl Gulf & W I....	600	69¾	67¼	67¾	— 1⅝
95¼	59	7.8	63¾	64	Do pfd [5].....	200	63¾	63¾	63¾	— ⅜
49¾	36¾	2.1	48	48¼	†Atl Ref [1].....	11,600	48¼	47½	48	— ⅛
108	81¾	9.2	103¾	104	†Atlas Powder [4].	800	104¼	103	103¾	— 1¼
104½	102	6.0	103	109¼	Do pfd [6].....	40	104	103	104	...
34¾	31¼	3.0	34¾	34¼	Atlas Stores [1]..	13,000	35	33½	34¼	+ ⅝
254¾	175½	1.6	249	250	††Auburn Auto [4]	2,200	250¾	245	248	...
6¼	3¾	...	4¼	4½	Austin-Nichols	400	4¼	4½	4½	...
10¾	4¼	...	8¾	8¾	Auto Sales	1,500	9	8	9	+ ⅛
25	15	...	22	23	Do pfd	300	22	21	22	+ 1¼
51⅝	37	5.9	51¾	52	Auto StSaRaz A [3]	700	52	51¾	52	+ ⅜
8½	4¾	...	7¾	7¾	Aviation Corp	7,600	8	7¾	7¾	— ⅛

United Founders Corporation
Common Stock
An investing investment trust with substantial interest in other investment trusts and in the largest public utility companies in America. This list includes some of the most capable investment issues in the United States.
Price at Market
Bid data on request
GUARDIAN COMPANY
Adams St., Chicago
Phone State 5219
Cedar Rapids
Sioux City
Established 1898
ALFRED L. BAKER & CO.
MEMBER MAR. JOHNSTON
THOMAS COYNE
ARTHUR M. BETTS
ROBERT M. CURTIS
WALTER W. CRAWFORD
JOHN A. STEVENSON
Africa to Pay Stock Dividend
Cal., March 26.—(AP)—The corporation today declared a stock dividend of three shares for each one now outstanding, payable July 25 to stockholders of record July 5 next.
MEMBERS NEW YORK STOCK EXCHANGE CHICAGO STOCK EXCHANGE
135 South La Salle St. Telephone Central 1476 CHICAGO
Accounts Carried on Conservative Margin
Save and Have
ROYAL DUTCH COMPANY
4% Debentures WITH WARRANTS
Buy 5 American Shares Common Stock at any time prior to April 1, 1933, at $65⅔.
Price at Market Yield About 4.90%
Utilities Power & Light Corporation
Class A Stock
Listed on Chicago and New York Stock Exchanges
Circular Upon Request
MID-CITY TRUST AND SAVINGS BANK
Madison & Halsted
Bryanark 7600
CITIES SERVICE
ARKANSAS NATURAL GAS
Common Stocks
PENCE AND COMPANY
135 S. La Salle St., Chicago
Telephone Central 8349
Send for our up-to-date information on the Companies.
Utilities
Power & Light
Corporation
Class A Stock
Listed on Chicago and New York Stock Exchanges
Circular Upon Request
Accounts Carried on Conservative Margin
CEDAR GAS AND ELECTRIC CO.
DIVIDEND NOTICE
Common Stock Dividend No. 57
The regularly call dividend for the current period ending March 31, equal to 2% of its par value (being at the rate of 8% per annum), will be paid on Common Capital Stock of the Company on April 15, 1930, to stockholders of record at the close of business on March 14, 1930. The Transfer Books will not be closed.
H. H. PENN, Secretary-Treasurer
Cedar Rapids, Iowa, March 25, 1930.
CHICAGO, MILWAUKEE, ST. PAUL & PACIFIC RAILROAD COMPANY.
ANNUAL MEETING.
Notice is hereby given that the annual meeting of the shareholders of the Chicago, Milwaukee, St. Paul & Pacific Railroad Company will be held at the office of the Company, No. 1224 Union Station, Chicago, Illinois, on Tuesday, April 15, 1930, at 10 o'clock a. m., for the purpose of the election of directors to serve for the ensuing year and for the transaction of such other business as may legally come before the meeting.
The transfer of stock will be closed from March 4, 1930, at 3 o'clock p. m. to April 16, 1930, at 10 o'clock a. m.
By order of the Board of Directors.
FRED W. SARGENT, President.
JOHN D. CALLOWAY, Secretary.
CHICAGO, ILLINOIS, March 4, 1930.

—Prev.1930— High.	Low.	Div. pct.	yld. Bid.	Asked.	Description, div. rate, $=	Sales.	High.	Low.	Close.	Net chge.
84¾	76¾	8.4	78	83	Do pfd [7].....	50	83	83	83	....
27¾	15½	8.5	23¼	24	Cons Film [2].....	1,200	23¾	23¾	23⅝	— ⅛
⅞	⅝	...	⅝	⅞	Do Rts.....	8,400	⅝	⅝	⅝	— ⅛
28¼	18	8.3	23¾	24	Do pfd [2].....	3,900	24¾	23¾	24	— ⅜
133¾	96¾	3.3	124¼	124⅝	Cons Gas [4].....	136,800	124¾	120	124⅜	+ 4⅝
103	99¼	4.9	102¾	103	Do pfd [5].....	200	102¾	102¼	102⅝	— ⅛
2	1	...	1¼	1⅝	Cons Textile.....	400	1⅝	1¼	1⅝	....
25⅜	12	6.3	19¾	19¾	Cont Cor A [1.20].	1,400	19¾	18⅜	19¾	+ 1
8¾	4¼	...	7	7¼	Do B.....	600	7	7	7	— ⅛
61¼	49	10.0	58	60	CRICuba 6% pf [6]	100	60	60	60	+ ⅛
52¾	30	...	42¼	42⅝	Cont Bak A.....	4,700	43	42¼	42⅝	— ⅛
94¾	86¼	8.9	89	89¾	Do pfd [8].....	300	89¾	89¼	89¼	+ ⅛
7	5½	...	6¼	6⅜	Do B.....	6,300	6¼	6¼	6⅜	— ⅛
69⅜	50¾	5.7	68¾	68⅞	Cont Can [2.50]....	3,100	69¼	68¾	68⅝	+ ⅛
34¾	29	10.7	28¾	28⅞	Cont D Fib [3]....	1,700	28¾	28¼	28¼	+ ⅛
74⅜	59	5.5	70¾	71	Cont Insur [2.40].	7,200	71	70¼	70¾	+ ⅜
8¼	5⅝	...	6¾	7	Cont Motors.....	1,000	6¾	6¾	6¾	....
29¾	19¼	...	27	27¼	Cont Oil Del.....	10,900	27½	26¾	27	+ ⅜
58¾	27¾	2.8	56¾	56¾	Cont Sh Inc [1]....	3,700	56¾	56	56¼	....
99⅜	87½	8.1	99	99¼	†Corn Prod [3].....	14,500	99	94	99	+ 3¾
33	24¼	6.8	31¾	31⅞	†Coty Co [2].....	3,800	32¾	31¾	31¾	— ⅛
3⅜	2⅝	5.9	3¼	3¾	Cream Wht [2]....	1,200	3¼	3¼	3¼	— ⅛
29½	9	...	24¾	24⅞	Crex Carpet.....	4,500	25	21¾	24⅝	+ 3⅜
22	10¼	5.9	17¾	17⅞	Cros Rad [1].....	100	17⅞	17⅞	17⅞	— ⅛
75	43	1.8	55¾	56⅜	Crn C&S [1].....	200	56⅜	56	56	— ⅛
93⅜	85	5.7	85¼	90	Crucible Steel [5]..	2,600	91¼	85¼	89¼	+ ⅛
117	110	6.1	113	114¾	Do pfd [7].....	100	114¾	114¾	114¾	— ⅛
1⅜	⅞	...	⅞	1	Cuba C Sugar.....	600	⅞	⅞	⅞	— ⅛
4	2	...	2	2¼	Do pfd.....	300	2	2	2	— ⅛
16	9	...	15	15¼	Cuba Co.....	3,600	15⅜	14⅜	15¼	+ ⅜
9	7	...	6¾	7	Cub Am Sugar....	100	6¾	6¾	6¾	— ⅛
65¾	57½	...	57½	58	Do pfd.....	10	57½	57½	57½	....
7	4	...	3¾	4¼	Cuba C Prod.....	300	4	4	4	....
1¼	⅞	...	1¼	1⅜	Cub Dom Sug.....	200	1⅜	1⅜	1⅜	....
48	44¾	8.3	46½	47	Cud Pkg [4].....	2,400	47¼	46½	47¼	+ 2
122	113	5.0	120	122	†Curtis Pub [6]....	400	121¾	120¼	121½	....
121¼	114¾	5.9	117	117⅝	Do pfd [7].....	300	117⅜	117¼	117⅝	— ⅛
13½	6¼	...	12⅜	13⅜	Curtiss Wright.....	14,800	13	12⅝	12⅝	— ⅛
19⅜	13⅝	...	18⅜	19	Do A	3,300	19	18⅜	18⅝	— ⅛
110	105	7.3	110	115	Cush S 8% pf

OFFICIAL WEATHER FORECAST.

The official forecast for today and tomorrow and yesterday's table of records follow:

Indiana—Fair in south, mostly cloudy in north portion, possibly local snows in extreme north portion, continued cold Thursday; Friday partly cloudy to cloudy, slightly warmer in central portion.

Lower Michigan—Mostly cloudy Thursday and Friday, occasional snow Thursday; continued cold.

Upper Michigan—Mostly cloudy Thursday, snow likely; partly cloudy to cloudy and not quite so cold Friday.

Wisconsin—Mostly cloudy, possibly local snow flurries, continued cold Thursday; Friday partly cloudy, not so cold in afternoon.

Ohio—Mostly cloudy with snow flurries in north and slowly rising temperature in south portion Thursday; Friday probably fair with slowly rising temperature.

Missouri—Mostly fair Thursday and probably Friday, but local cloudiness; some rise in temperature Friday.

Place of observation. State of weather. March 26, 1930, 7 p. m. Central time.	Direction of wind	Temp. 7 p. m.	Highest today	Lowest last night	Precipitation 24 hours
East central states—					
Alpena, snow	N.W.	26	28	24	.36
Cairo, clear	W.	44	48	..	...
Chicago, snow	N.W.	28	28	23	.63
Cincinnati, cloudy	S.W.	32	32	22	.10
Cleveland, snow	S.W.	28	32	26	.67
Detroit, cloudy	W.	26	30	24	.04
Escanaba, snow	N.W.	22	24	24	.04
Evansville, clear	N.W.	22	24	24	.04
Fort Wayne, snow	W.	28	28	22	.14
Grand Haven, cloudy	N.W.	24	30	22	.24
Grand Rapids, snow	N.W.	26	30	22	.20
Green Bay, snow	N.W.	28	32	24	.09
Indianapolis, snow	W.	30	32	22	.10
Madison, cloudy	N.W.	32	32	22	.02
Marquette, snow	N.W.	22	26	24	.26
Memphis, clear	W.	48	50	34	...
Milwaukee, snow	N.W.	30	32	22	.42
Nashville, clear	W.	44	46	28	...
Peoria, clear	W.	32	38	24	.01
Sault Ste. Marie, snow	N.W.	22	26	22	.06
Springfield, Ill., clear	W.	32	34	24	...
West central states—					
Bismarck, cloudy	N.W.	30	30	20	...
Charles City, cloudy	N.W.	30	32	22	...
Concordia, clear	N.W.	34	40	20	...
Davenport, cloudy	N.W.	32	38	24	...
Des Moines, cloudy	N.W.	28	34	26	...
Devils Lake, clear	N.	24	24	16	.01
Dodge City, clear	N.W.	40	46	20	...
Dubuque, cloudy	N.W.	30	32	26	...
Duluth, cloudy	N.W.	28	32	18	...
Huron, snow	N.W.	28	28	18	...
Kansas City, clear	N.W.	36	40	28	...
Keokuk, clear	W.	32	34	28	...
Little Rock, cloudy	N.W.	48	52	32	...
Moorhead, cloudy	N.	22	26	18	.04
North Platte, cloudy	N.	30	36	20	...
Oklahoma City, cloudy	N.W.	48	54	32	...
Omaha, cloudy	N.W.	32	34	28	...
Rapid City, snow	N.	24	30	22	.03
Sioux City, cloudy	N.W.	28	32	20	...
St. Louis, clear	N.W.	38	42	30	...
Minneapolis, cloudy	N.W.	30	32	20	...
Springfield, Mo., clear	N.W.	40	42	26	...
Wichita, cloudy	N.	42	46	24	...
Williston, cloudy	N.	28	30	24	...
Albany, cloudy	S.	38	52	42	.04
Atlanta, clear	N.W.	42	46	34	...
Boston, cloudy	S.W.	42	60	42	.92
Buffalo, cloudy	S.W.	26	30	30	.10
Charleston, clear	W.	52	58	44	...
New York, cloudy	W.	36	48	42	...
Oswego, snow	S.	30	40	36	.50
Philadelphia, clear	S.W.	38	44	42	.08
Pittsburgh, snow	S.W.	28	30	26	.03
Raleigh, clear	N.W.	46	50	38	...
Washington, clear	W.	36	42	38	.01
Gulf states—					
Abilene, cloudy	N.E.	40	46	40	...
Amarillo, snow	N.E.	32	34	30	.12
Birmingham, clear	W.	44	52	34	...
Brownsville, cloudy	E.	66	70	56	...
El Paso, clear	E.	64	68	54	...
Fort Worth, cloudy	N.E.	44	52	42	...
Galveston, cloudy	S.E.	54	56	50	...
Jacksonville, clear	W.	56	62	44	...
Miami, clear	N.	68	70	58	...
Mobile, cloudy	S.W.	52	56	40	...
New Orleans, cloudy	S.W.	54	58	44	...
San Antonio, cloudy	E.	54	54	46	...
Shreveport, cloudy	N.W.	50	52	36	...
Tampa, clear	W.	56	64	52	...
Vicksburg, cloudy	W.	52	54	38	...
Mountain states—					
Boise, clear	N.W.	62	64	42	...
Cheyenne, clear	N.	20	24	14	.04
Denver, snow	S.W.	22	26	22	.10
Havre, clear	N.E.	36	48	22	...
Helena, cloudy	N.E.	34	38	32	...
Lander, cloudy	N.E.	24	26	24	.19
Miles City, cloudy	N.	32	32	24	...
Phoenix, clear	W.	80	86	52	...
Pueblo, cloudy	W.	28	32	26	.24
Salt Lake City, clear	N.W.	50	52	40	.04
Santa Fe, snow	E.	28	38	32	.01
Yellowstone Pk., clear	N.	22	28	22	.04
Pacific states—					
Fresno, clear	N.W.	80	80	56	...
Los Angeles, clear	S.W.	78	86	64	...
Portland, Ore., cloudy	N.W.	68	72	52	...
San Diego, clear	W.	66	78	60	...
San Francisco, clear	S.W.	78	82	56	...
Seattle, Wash., cloudy	N.	56	58	38	...
Spokane, cloudy	N.W.	62	64	36	...
Walla Walla, clear	N.	64	64	46	...
Canadian—					
Battleford, clear	N.W.	38	42	20	...
Calgary, cloudy	S.	38	38	30	...
Edmonton, clear	S.E.	44	48	26	...
Medicine Hat, clear	E.	40	44	18	...
Minnedosa, cloudy	N.	24	28	10	...
Montreal, snow	S.W.	30	42	30	.30
Quebec, rain	N.E.	34	34	28	.68
Toronto, cloudy	W.	30	36	32	.41
White River, cloudy	N.W.	22	22	12	...
Winnipeg, clear	N.W.	16	26	10	...

Want Ad INDEX

Want Ad Offices

1 South Dearborn St. · 1101 East 63rd St. · Tribune Square · 4152 West Madison St.

ADTAKER—SUPERIOR 0100

The more you tell, the quicker you sell

	Page.
Auction Sales	31
Automobiles—	
Gasoline	31
Trucks	31
Wanted	31
Accessories and Repairing	31
Loans	31
Tires	31
Credits	31
Trucks to Rent and Wanted	31
Bicycles and Motorcycles	31
Billiards and Bowling	29
Board and Lodging	29
Board and Room Wanted	29
Building Material	31
Business Opportunities	29
Business Opportunities Wanted	29
Business Service	29
Business Personals	29
Cemeteries	17
Clothing, Furs, etc.	31
Collections	30
Contracts to Let and Wanted	28
Dancing Schools	31
Death Notices	17
Dogs, Cats, Birds, Poultry, etc.	31
Dressmaking and Millinery	29
Excursion and Travel	29
Florists	17
Garages	31
Help Wanted—Male	28
Help Wanted—Female	28, 29
Hotels	29
Household Goods	31
Household Goods Wanted	31
Instruction	31
Jewelry, Watches, etc.	29
Leaseholds	30
Legal Notices	30
Loans—Personal Property and Salary	31
Lost and Found	31
Machinery and Tools	29
Mortgages for Sale	30
Moving and Storage	31
Motorcycles and Bicycles	31
Musical Instruments	31
Office Devices	29
Office Furniture, Files, Safes	30
Patents, Patent Attorneys	30
Personal	29
Radios and Supplies	31
Real Estate—	
Apartment Buildings	30
Houses	30
Vacant	30
Manufacturing Property	30
Austin	30
Suburban	30, 31
Acre Property	31
Other Cities	31
Resorts	31
Farm Lands	31
Wanted	31
For Exchange	31
Loans	31
Room and Board Wanted	29
Sewing Machines	31
Situations Wanted	28
Store Fixtures	28
To Rent—	
Rooms	29
Houses	29
Apartments	29, 30
Apartments and Rooms to Share	29
Stores	30
Offices and Shops	30
Manufacturing Property	30
Floors and Lofts	30
Buildings	30
To Lease and Wanted to Lease	31
Trade Schools	28, 29
Typewriters and Supplies	30
Undertakers	17
Wanted—To Rent	30

STORE FIXTURES.

STORE FIXTURES—RESTAURANT, GROCERY, candy, delicacy, cigar, tailor, etc.; new or used; very cheap; easy paymts. Chas. Bender Co., 606 N. Wells-st.

STORE REFRIGERATORS, COFFEE AND meat grinders; mfr.'s inventory sale; drastic cuts. HOWE SCALE CO., 1124 S. WABASH-AV. HARRISON 0416.

8 ALMOST NEW KOCH'S HYDRAULIC BARber chairs, 2 stands, 2 mirrors; very reasonable. Pearson Hotel, 190 E. Pearson. Ph. Superior 8200.

BEAUTY SHOP AND BARBERS' FIXTURES —New and used; easy payments. PAIDAR CO., 1120 N. Wells-st. Ph. Diversey 0200.

ALL RESTAURANT FIXTURES FOR SALE, Mather's Restaurant, 6413 S. Halsted-st. Englewood 8457.

USED CASH REGISTERS—GUARANTEED. EASY TERMS. 117 W. LAKE-ST. A. J. THOMAS CASH REGISTER CO.

CONTRACTS TO LET AND WANTED.

Chatham Remodeling Co.

For estimates on all repair work. We specialize in foundations and cement blocks. 1 to 3 years to pay. Triangle 0356.

SITUATIONS WANTED—MALE.

Bookkeepers and Clerks.

BOOKKEEPER-STENO.

With 7 years' exp.; desires connection with growing firm; gen. off. detail, mfg. exp.; acctg.; reliable. A-1 ref. Midway 8733.

BOOKKEEPING SERVICE—EXPERT; PART time; evenings, Saturdays and Sundays; reasonable. A. BOWERS, Central Y. M. C. A.

Accountants and Auditors.

ACCT.-AUDITOR — UNIV. GRADUATE; 27 yrs. old; public and commercial experience; refs. Address N 161, Tribune.

ACCT.—5 YEARS' PUBLIC ACCT. EXP.; 10 years' bookkeeping and office; married, 34 years old; consider moderate salary to start. Address B 53, Tribune.

ACCOUNTANT — HIGH GRADE; BROAD. thoro. exper.; senior pub. acct.; finest refs. $300 mo. Address B 304, Tribune.

ACCOUNTING—AUDITING—SYSTEMS. SMALL SETS KEPT. PLAZA 2487.

ACCTG.-BKPG.—SETS KEPT; PART TIME; reasonable. Address B 260, Tribune.

C. P. A.—4 YRS.' PUB. ACCTG. EXP.; AGE 31; married; sal. $275 mo.; employed now. Address N 225, Tribune.

INSTALL SYSTEMS—SMALL SETS KEPT. audits. Austin 6116.

CALL FRANKLIN 4275 FOR BOOKKEEPing, auditing, monthly statements.

CERTIF. PUBL. ACCT., BKKPG.—ACCTG. service, audits. Eichler, 3901 N. Hamilton.

Executives and Managers.

Manufacturing Executive.

M. E. grad., 14 yrs. prod. and cost control, engineering and exec. exp.; pres. employer moving east; midwest loc. pref.; good ref. Mansfield 1760 or address Y 152, Tribune.

REAL ESTATE APPRAISER.

Young man, 31 yrs. old, 9 yrs.' exp. in 1st and 2d mtge appraising; capable of taking complete charge; references furnished. Address N 76, Tribune.

COST AND PRODUCTION ENGINEER—34, progressive, hard worker, will connect at a reas. starting sal.; thoroughly versed in mfg. costs, time study, labor incentives, material control, shop org., production and financial state. Address N 151, Tribune.

ADVERTISING MAN.

Univ. man, marr., exec. exp. in adv. and mdse., wants agency pos. Best ref. Reas. sal. to start. Address N 79, Tribune.

YOUNG MAN—EXPD. AUTO PARTS, PUR. agt., mchy. sales; also capable secy.-steno.; will leave city. Wabash 5700, Mr. Beers.

Professions and Trades.

CHEMIST—ASST., 2½ YRS. AT U. OF W. Age 25. Reliable. Call Mid. 3554.

DENTIST—AGE 25, DESIRES POSITION; graduate class A school, 1927; ethical office pref. Address T 60, Tribune.

ELEC. ARC WELDER—ALL AROUND 3 yrs.' exp.; nds. pos. J.Victorine Bou.9094.

EXPLOSIVES AND ATLAS DIESEL ENG.—Young man, exp.; salary secondary if opp. for adv. Address N 156, Tribune.

SHIPPING CLERK—12 YRS.' EXP.; BEST refs. Austin 5882.

Farm and Garden Help.

CARETAKER-GARDENER—10 YEARS' EXP. in all kinds of work. Best of references. Address B 303, Tribune.

GARDENER—Exp. greenhse., landscpe., vegs.; marr.; A1 refs.; no child. Address B 146, Tribune.

HANDY MAN—HOUSE AND GARDEN; REpair work, paint; age 45; active, sober, reliable. Ref. City. Address N 227, Tribune.

House Servants.

BUTLER-VALET—HOUSEMAN AND COOK. 4 yrs. exp., colored, student. Went. 7610.

CHAUFF., HSM. AND GARDENER; WIFE do cooking—German couple. Victory 7948.

COOK—GOOD; COREAN; HOUSE; DRIVE; in gd. home; go anywhere. Brigate 1416.

HOUSEWORK IN FAMILY—FILIPINO; EXC. references. Address N 301, Tribune.

MULATTO COUPLE—H. S. GRAD., WISH work in city or subs.; A1 ref. Eng. 1068.

Coachmen, Chauffeurs.

CHAUFFEUR—SINGLE, AGE 39 YRS., 15 yrs.' exp.; both driver and mech.; also knows gardening. Call Lincoln 6742.

CHAUF.—PRI. FAM., MARR., EXP.; WILL do any wk. in home; refs. Lafayette 8566.

CHAUF. — STEADY, REL.; BEST REFS; drives all cars. WEBSTER 4315.

DRIVER — FILIPINO; EXP., RELIABLE, honest, willing to do hswk. Ard. 1778.

Stenographers, Typists, Etc.

STENO.-SECRETARY—6 YRS. EXP.; 2 yrs. univ.; $30 wk. Address N 152, Tribune.

Miscellaneous.

YOUNG MARRIED MAN—TECHNICAL HIGH school and college education; can handle situations tactfully and quickly; have managed successfully a business of my own and am capable of learning quickly and thinking accurately; would like permanent connection with growing concern. George.Keystone 9370.

YOUNG MAN,

high school graduate, wants permanent work in office or with manufacturer where opportunity for advancement is possible. Anxious to work and willing to start at the bottom. Address J E 531, Tribune.

MAN—28, LAW GRAD.; 8 YRS. COLL. AND cr. exp., now emp. Address B 405, Tribune.

Day and Contract Work.

CARPENTER—ALL KINDS ALTERATIONS; reas.; Wicker Lawn. 9377-R, Craw. 7501.

PAINTING, DECO.—SPECIAL LOW RATE this week. Bitter. 8562. Zarembski, 3032 Southport.

PAINTING, PAPERHANGING, DECOR., ETC. I do A1 work, using best material at lowest cost. Call Briargate 8185.

PAINTING, PAPERHANGING, DECORATing; gd. work.; reas. Bittersweet 8241.

SITUATIONS WANTED—FEMALE.

Bookkeepers and Clerks.

ASST. BKKPR., CASHIER, SWBD., TYP. and clerical bank exp.; 6 yrs. Rock. 0267.

BKKPR.-STENO.-SECY.

Exp., capable taking full charge office and all details. Best ref. Address B 575, Tribune.

BKKPR., AND STENO. — THOROLY EXP., with knowledge of acctg.; mfg. line preferred; A1 references. Vincennes 3870.

BKPR.—7 YRS. EXPERIENCE; COMPEtent; full charge. Mansfield 2880.

BOOKS KEPT—BY HOUR, DAY OR WEEK; rates reasonable. Beverly 1521.

BKKPR.—KNOW. ACCTG., TYPING;12 YRS.' exp.; full charge office. Went. 8917.

FILE CLERK—EXPERT; GENL. OFFICE work; experienced. Lawndale 7211.

Professions and Trades.

MANICURIST—COL.; FACIAL AND MASsage; at your home. Moler grad. Oak.4027.

Domestics and Cooks.

COOK—A1; NEAT COL. GIRL; SERVE, GEN. housewk., laundry, cleaning; home or stay; references. Vict. 3296.

COOK — GOOD, COMP., GERMAN-AMER.; downstairs work is desired; perm. pl.; no laundry. Address N 201, Tribune.

COOK—COL.; GOOD LAUNDRESS.; HALF whole days; $8-$12; home nights. Vict.8339

COOK—FIRST FLOOR; GERMAN; SUBURB preferred. Address N 262, Tribune.

COOK—COL., TEA RM., OR MAID BACHElor apt., Refs. Drexel 5947

GEN. HSWK., COOK—COL. GIRL; HALF, all day or stay; loves chil.; ref. Dre.2960.

GIRL—UPSTAIRS AND SECOND WORK—Good reference. Dorchester 9686.

HOUSEWORK — GEN.; NEAT, EXP. COL. girl; good cook; refs. Plaza 7396.

HOUSEWORK, WAITRESS, 2D GIRL—CALL Plaza 7445.

HOUSEWORK—GEN. OR SECOND WORK; German; ref.; $20. Fairfax 8758.

HSKPR.-GEN. HSWK.—EXP.; GD. CK.; GD. wages. Bittersweet 0493.

MAID—NEAT COL. STAY OR GO; 1 YEAR last place. Kenwood 3630, Apt. 4.

Housekeepers and Caretakers.

HSPKR.—LADY, 48, CAPABLE, TAKE CHG. refined adult fam., good cook; no laundry; exc. refs. Brunswick 1193.

HSKPR.—AMER., EXCEL. COOK, NEAT; widower's home; ref. R. P. 9040.

Clubs, Hotels, and Restaurants.

COOK—FIRST CLASS; RESTNT. OR CAFEteria; week day or night. Lincoln 5634.

Dressmakers and Seamstresses.

COATS, $15 UP; GOWNS, $8 UP—EXPERIenced; at client's home, $5 day. H.P.8251.

DRESSMAKER—MICH.- AV. EXP.; FITTER designer; afternoon and eve. gowns; suits, coats; remodeling. Frank. 2200, Miss Owen.

Nurses and Governesses.

CONVALESCENTS' HOME.

Sun pch., view of lake; lge. yard; personal attent.; mental, aged, etc. Hollycourt 3691.

TRAINED PRACTICAL NURSE—MENTAL, paralysis; strong, capable. Lincoln 2690.

Laundresses and Day Work.

LAUNDRY AND CLEANING—QUICK SERVice; best refs. Atlantic 3587.

LAUNDRESS — COL.; CLEAN WINDOWS, woodwork; fast worker; $3.50. Vict. 3983.

LAUNDRESS — OR CLEANING, OR PART time hswk.; expd.; gd. ref. Div. 1793.

LAUNDRESS AND CLEANER—A-1; GERman; trustworthy and steady. Seeley 8289.

Stenographers, Typists, Etc.

SECRETARY-TYPIST

Wanted—A GOOD position with a GOOD future, by efficient, ambitious worker. Bus. coll. grad.; H. S. educ. Wentworth 0092.

SECRETARY-STENOGRAPHER — BRIGHT beginner, of neat appearance. Small salary to start; knowl. of bkkpg. Van Buren 3769.

STENO. — YOUNG, PLEASING, CAPABLE. H. S. graduate; Gentile; live at home; start low salary if chance for advancement. Call MISS WEST, Diversey 5846.

STENO.—YOUNG, GENTILE, PLEASING, competent; live at home; start at a small salary. Independence 0761.

STENO.—PART TIME POSITION DESIRED by young lady, thoroughly exp. and competent. Tel. Diversey 0161.

STENO.-SECTY. — 7 YEARS EXPERIENCE. rapid, accurate, neat, good personality. Address K 529, Tribune.

STENO-TYPIST—BEGINNER, TAKE DICtation very rapidly; transcribe accurately, speedily. Address B 582, Tribune.

STENO.—BUS. COLL. GRAD., NEAT, ACC. beginner; perm. or temp.; $15. Ran.2637.

STENOGRAPHER-SECY.— H. S. GRAD.; 8 yrs.' varied exp.; capable. Merri. 8942.

STENO. OR TYPIST—BRIGHT BEGINNER; mod. sal.; hard worker. Tel. Boul. 0968.

HAROLD TEEN—JUST INNOCENT PLAYMATES

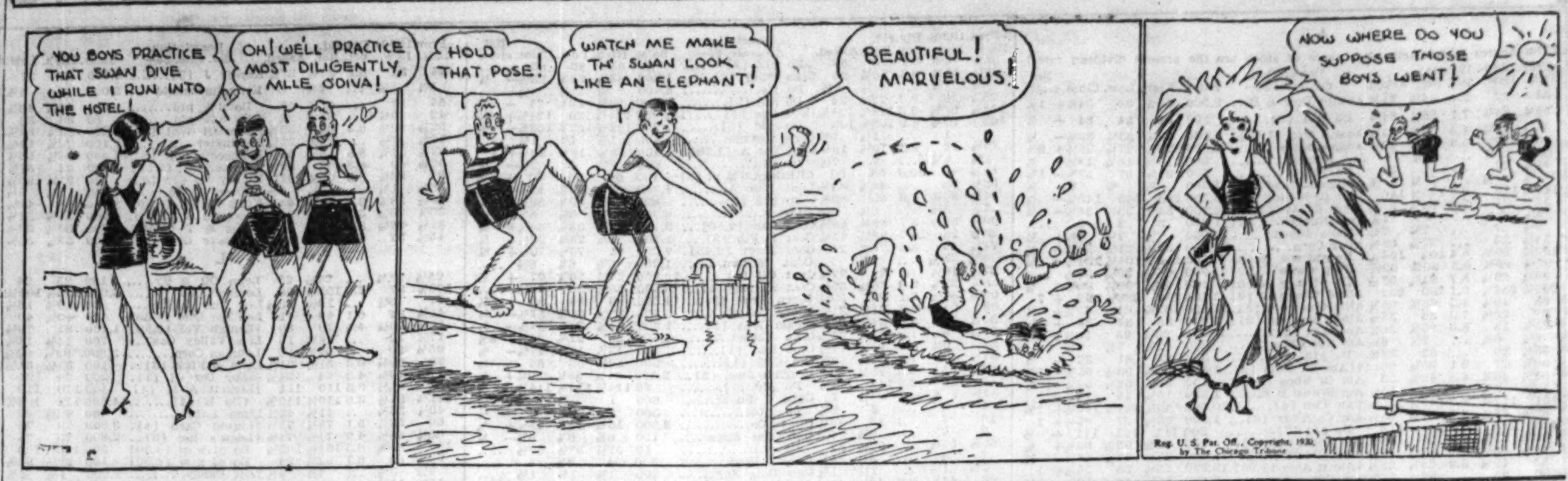

SITUATIONS WANTED—FEMALE.

Nurses' Registries.

WINTHROP REGISTRY FURNISHES Trained, pract. nurses, $25 wk. up; baby nurses, $18 wk. up; also hosp. grad. Sheldrake 3900.

WANTED—MALE HELP.

Stores and Offices.

ADDRESSERS—MEN, EXPERIENCED. ASK for Edwards, 3d flr., 166 W. Adams.

BOOKKEEPER AND ORDER CLERK—FOR wholesale bakery; German speaking preferred. Apply by letter only, stating references and salary expected. CRAMER'S BAKERY, 3431 N. Halsted-st.

COLLECTION MEN.

Two; for retail clothing store. Must be ambitious, energetic, and have a thorough knowledge of telephone collections. ADDRESS K M 330, TRIBUNE.

LOOP DEPT. STORE

has opening for experienced appliance salesman. This position is worth

$50 A WEEK

to the right man and offers a permanent connection to the man who comes to us well recommended. This is store work and leads only.

Apply in person to factory office, ready for work.

11 a. m. Sharp, Today Only.

Room 1416, 5 S. Wabash-av.

MAN—YNG., BRIGHT; PERMANENT POsition in charge mailing desk and office supplies; Northwest Side; give details as to experience and education. Address J E 535, Tribune.

MAN—YOUNG; EXPERIENCED, TO DO typewriting and take some dictation 2 eves. wk.; No. Side; ref. 3630 Pine Grove, Apt. 1.

Retail Chain Stores

Steady work with quick promotion. Must be over 23 and satisfied with moderate earnings to start. Only men seeking permanent connection will be considered.

APPLY TO MR. SUMMERFIELD, At 10 a. m. and 2 p. m. sharp. Suite 1418, 5 S. Wabash-av.

SALESMAN — EXPERIENCED MEN'S FURnishings; good reference. Apply LOUIS ARON'S, 30 S. State-st.

SHOE SALESMEN.

Permanent and extra positions; must be thoroughly experienced; excellent salary to those who qualify. MALING BROS., INC., 4039 W. Madison.

SHOE SALESMAN—EXPER'CED, STEADY. Also extra men for Saturday. Must speak Bohemian. Apply 3503 W. Chicago-av.

Executives and Managers.

DISTRIBUTOR — RESPONSIBLE, EXCLUsive; one each for Lake, Du Page counties, Evanston and Oak Park vicinities; product noncompetitive; unlimited sales possibilities. A permanent, high class connection; above average income. 205 W. Wacker-dr., Rm. 1012. Tel. Frank. 6203.

MANAGER-BUYER — EXPERIENCED, FOR basement departments for women's store in Milwaukee; must be fully qualified to accept responsibility and produce. Only those capable need apply. Furnish full particulars in answer. Address L S 50, Tribune.

EMPLOYMENT MANAGER.

Must have connections to secure part time work for students. State experience, references, and salary wanted. Address J B 80, Tribune.

LOOP BUILDING MANAGER

Assume full responsibility of operation of moderate sized building, solicit tenants; devote full time; state age, experience, and salary expected. Address K F 394, Tribune.

Engineer and Sales Manager.

Man about 40 years old, with experience, to qualify for fuel combustion and sales problem relating to coal business; state fully all qualifications. Address K K 244,Tribune.

SALES MANAGER

wanted for patented article; must be acquainted with furniture trade; on commission basis. 1912 S. Western-av., 2d floor.

PLACEMENT MAN.

Sales and Technical. Good proposition to the right man. See Mr. Smith, 11th Floor, 209 S. State-st. Consolidated Agencies, Inc.

COST ACCOUNTANT.

Must be experienced in printing. Do not reply if you are a cost clerk. Address J E 534, Tribune.

Boys—Office and Factory.

BOY—ACQUAINTED WITH LOOP. ROOM 1330, 220 S. State-st.

ERRAND BOY—17 YEARS OF AGE. SEE Mr. Johnson, 520 S. Dearborn, 1st flr.

Professions and Trades.

AUTO SHEET METAL MAN

who also understands mechanical line. 2435 Division-st.

AUTO PAINTER—MUST HAVE SPRAY GUN experience; steady work. URBA MOTOR CO., 5100 W. 25th-st., Cicero.

BUSHELMEN.

Experienced in men's clothing. Apply 12th floor, MANDEL BROTHERS, State and Madison.

Buyer—Plumbing, Htg.

By large Chicago distributor. Character, education, and capacity for details required. Knowledge of lines more essential than buying experience. Applications giving full details will be answered. Address J J 288, Tribune.

CHEMIST—UNIVERSITY GRADUATE; REfining oils. Address J E 536, Tribune.

CLEVER ILLUSTRATORS.

in pen and ink and wash, on free lance basis. Phone for appointment. WASKOW CO., SEELY 2213.

ENGINEER,

Maintenance Superintendent for large food plant in Chicago. Will have charge of 60 men, which includes mechanics, carpenters, painters, etc. Give experience and reference and state salary you expect. Address K F 393, Tribune.

JUNIOR DRAFTSMAN—WITH SOME EXperience on electrical parts. John E. Fast & Co., 3123 N. Crawford.

MILLWRIGHT — EXPERIENCED; YOUNG man familiar with pulleys and belts, willing to work hours when plants are ordinarily shut down; must be willing to work three weeks at $20 per week, after which much larger salary; must have car. Phone only, Randolph 0991.

Planning Engineers

College graduates with 2 or 3 years' experience to analyze and lay out manufacture of parts and apparatus. Knowledge of tools and machines used in the production of small parts is essential.

In reply, please furnish complete information regarding education, age, experience, etc. Address E S 483, Tribune.

PRODUCTION MGR.—FOR LARGE TRADE journal; must be able to make dummy and rough layouts, also know type faces; state age, experience, present salary. Address K Y 233, Tribune.

SPOTTER — EXPERIENCED FANCY SILK spotter. Hammond Expert Cleaners and Dyers, 742-44 State Line-st., Calumet City, Ill. Phone Hammond 4031-4032.

TELEPHONE CONDUIT

and sewer pipe layers. Several. Apply J. R. McDANIELS, Elmore, Ohio.

WANTED—MALE HELP.

Salesmen, Solicitors, Etc.

A SALESMAN.

We are interested in securing the services of a man between the ages of 28 and 40, who is accustomed to talking to big men on a basis of equality. In order to interest us you must look and act the part of success, be in position to start training immediately in case you are accepted and have sufficient finances to take care of yourself during the training period, and in the territory to which you are assigned.

We are nationally known as sales counsellors and are serving many well rated organizations. We do not sell Posters or Pep Letters.

Call Mr. Maguire, Central 9890 for appointment.

A LIFE WORK.

If you are dissatisfied and unhappy in your present work, or if you are unemployed, your problem may be lastingly solved by joining our organization. Our work is dignified, healthful, interesting, constructive, and permanent. We have no dull periods. Learn our business, and you will never have to seek employment. Our business is new; it is of a financial nature in connection with loop banks and trust companies—not insurance. Those selected will receive every assistance and an intensive course of instruction.

Come in Thursday before 1 P. M. and find out about the finest sales offer ever presented in Chicago. Suite 610, 330 S. Wells-st.

AA-1

SALES OPPORTUNITY.

A few splendid openings in our sales forces on north, south and west sides. Leads, floor play and a fast selling line Oakland-Pontiacs. Apply to W. S. Farrant any morning between 9 and 10:30.

COMMUNITY MOTORS, Inc., 235 E. 35d-st.

A REAL MESSAGE

To all the boys who have made money selling stocks, bonds, real estate and specialties. I have the deal you have been looking for. See me. 10-12 or 2-4.

MR. SIMONS. Suite 900. 178 W. Adams.

A DISTRIBUTOR

For a mechanical device of proven merit, showing great possibility of sale and good profit. Offered by a reliable company and backed by a real guarantee. Small investment for merchandise, and protected territory. Write or call Room 827, Straus Bldg.

A1 SALESMEN.

Young corp. wants several real workers on road who can stand prosp. and keep going; bright future assured with bonus plan; hustlers earn $100 per wk. and up. 14th fl., 173 W. Madison-st.

A LIVE WIRE SALESMAN

who still believes in his own ability and wants good paying road job requiring hard work should immediately see Manager, 208 W. Washington-st., Room 1822.

A1 SALESMEN.

If you are not afraid to work on commission call between 10 and 12 or 2 and 4. GENEE, INC., 215 S. Market-st., R. 1200.

A 50% COMMISSION.

If you can sell a $5 value for $1, investigate. Room 1440, 332 S. Michigan.

AMBITIOUS MEN

for permanent positions with large, successful sales organization. Will have openings this week for:

6 experienced salesmen.
2 beginners without experience.

All applicants must be over 25, clean cut, ambitious, willing to work, and able to furnish character references on request. No traveling; nothing to buy. If you can sell or want to learn, mutually satisfactory arrangements can be arranged so that you can start with us at once. For personal interview apply between 9:30 a. m. and 2:30 p. m. to MR. W. L. HANNACA. Suite 1529-1530.

MORRISON HOTEL.

AT ONCE.

Three intelligent, neat appearing men who desire a permanent connection with a national organization; must be willing to work 8 hours a day and start at our terms; this means about $40 a week to start. If you mean business, apply Employment Manager, Room 618, 203 N. Wabash-av.

AT ONCE

Men with or without sales experience; fast selling item. We train and help you; leads furnished producers; drawing account or salary considered. Apply after 10:30 a. m., Suite 1269, 33 S. Clark.

ATTENTION, SALESMEN.

$100 wk. and up. Young corp. something different; every banker, business and prof. man a prospect. Road work. U. S. or Can.; not stocks, bonds, R. E. or Ins. Suite 1400. 173 W. Madison-st.

CATHOLIC SALESMEN.

SILVER JUBILEE YEAR. Need 10 live wires. Big money for producers. Don't live on promises. We show you how. A real berth for workers. D. P. O'BRIEN, 360 N. Michigan, London Guarantee Bldg., 4th floor.

CLOSERS.

High grade salesmen who can handle ten or more part time workers and close their leads, men who will go out and work themselves; brand new project, never offered before; plenty of sales features and loaded with romance; perfect sales kit; full page ads; price is low enough to make everybody a prospect; commissions are high enough to attract the best salesmen. Come in and listen for 30 minute. Then you be the judge. Mr. Florence, Room 612, 32 W. Randolph-st.

COAL SALESMEN — SHOW US SELLING record; highly paid position for men selected; city. Address K L 365, Tribune.

CLOTHING SALESMEN.

Cash or budget; drawing acct. if warranted. Mr. Milhouse, 2d flr., 549 S. Wells-st.

DISTRICT SALES MANAGER

Immediate earnings, promising future for man experienced selling club memberships and who can organize and handle own sales force. Greenwich Colony Clubs, successors Old Colony Clubs, Topeka, Kansas.

EXPERIENCED ELECTRIC REFRIGERATOR SALESMAN

to sell Frigidaire in Fond du Lac. Have just promoted our city salesman and need experienced man to step right in and work this cultivated territory. Dealer established six yrs. Hundreds of installations. Hh. and com. exp. desirable. Have NoKol oil heat and other appliances for good winter lines. $4,000 to $5,000 easily possible for good experienced man. Miller Automatic Services, Fond du Lac, Wis.

FOOD SALESMEN

We need 2 men acquainted with restaurant, hotel, or institutional trade in Chicago; right men will get real salary and bonus; give us your experience. Our men know of this ad Address K O 598, Tribune.

FOREIGN SPEAKING MEN WANTED.

High class only, able to speak good Italian and English; real estate experience preferred; for large concern; must be ambitious, between 30 and 45 years of age; salary and commission if you qualify; permanent work. Apply in person from 9:30 a. m. to 7 p. m.

SUITE 507, 69 W. WASHINGTON-ST. A. CARSELLO.

FRED'K H. BARTLETT REALTY CO. [Not Inc.], Chicago's largest Real Estate Operators, will add a few more high type salesmen this week to help handle increasing volume of business. Those who qualify will be given permanent positions with good future, as all executives are promoted from the ranks. Only ambitious, intelligent men over 25 years old need apply. Must have good references. Apply to EMPLOYING MANAGER, 6th floor, 69 W. WASHINGTON-ST.

WANTED—MALE HELP.

Salesmen, Solicitors, Etc.

HIGH GRADE MEN

for special sales work in the Chicago district, with or without direct selling exper. We have a brand new sales campaign outlined that will require a few men of good personality to take care of increasing business. This is an opportunity to form a permanent connection with the largest firm of its kind in America engaged in this business. Only ambitious men over 25 yrs. with A1 references considered. Salary to those who qualify. Apply in person to M. KRANZ, Suite 704-706, Brevoort Hotel, 120 W. Madison-st., between 9:30 a. m. and 2:30 p. m.; also between 5:30 and 7 p. m.

ITALIAN SALESMEN.

Investment banking firm [Members Chicago Curb Exchange] desires three high class men. Real proposition to those who qualify. See Mr. Frank Bertacchi, 120 S. La Salle, Suite 515.

MEN—BRAND NEW ARTICLE, PATENTED; 10 seconds demonstrations make $50 to $75 weekly; good workers make much more. Santee Products, 150 N. Wacker-dr. [formerly Market-st.]. Out of town, write.

MEN—ATTRACTIVE SALES POS. OPEN; 3 men for sales mgr. positions, and a few good salesmen; compensation paid in advance. Hartzell, 9:30-1, Room 1402, 7 W. Madison

MEN—HAVE 2 ESTABLISHED TERRITOries that will pay around $45 per week to the right men. Apply Real Silk Hosiery Mills, North American Bldg., 36 S. State.

MEN — MOST NEEDED AMAZES EVERY ONE; SHOWING SELLS; NO COMPETITION; BIG MONEY. 39 W. ADAMS.RM.26.

MAN—TO REPRESENT STERLING PENNY-a-Day policy; earn $15 daily; no exp. nec. Sterling Casualty Ins., Co., 75 E. Wacker.

MEN—3, TO LEAVE CITY AT ONCE WITH traveling magazine crew. Apply at Room 800, 37 S. Wabash-av.

Offset Lithograph Salesman,

experienced, for Chicago firm with complete offset and printing equipment; opportunity now and future; write fully. Address K F 387, Tribune.

Office Equipment Salesmen.

Protected territory in Chicago, to sell the most ADVANCED MACHINE in the DUPLICATOR FIELD. An unusual opportunity. Call Harrison 5916.

OFFSET COLOR SALESMAN — EXPERIenced contacting large accounts and with some established business, Chicago district. Exceptional opportunity with responsible Chicago concern. Address K E 183, Tribune.

POLISH REPRESENTATIVE

to represent large firm in the Chicago dist. Must be over 25, have good references, and be able to speak English. Apply to W. L. Hannaca, Monday after 9:30 a. m. Room 1529 Morrison Hotel.

PRINTER—COMP. WHO CONTROLS SOME wk.; have steady inside job; must look after own customers; good salary for that kind of man. Address N D 187, Tribune.

PRINTING SALESMEN—EXCEL. OPPORtunity for one with customers; cyl. Gordon plant. Address K H 309, Tribune.

SALESMEN.

I have openings for 2 high class men of good appearance and character, preferably with real estate experience.

Get in on the big earnings in this field in the next 3 years with the outstanding firm in its class, selling ideally located city property with improvements in. See MR. KADING, Room 207, 140 S. Dearborn-st.

SALESMEN.

To those men who are looking for a future in a business that is not overcrowded, and that offers a connection that is substantial, the cemetery business should appeal. If you are seeking such an opportunity, call and see me.

M. H. AYER, Suite 1400, 100 N. La Salle-st.

SALESMEN AND DISTR'G AGTS.—CITY and outside terr. Must be exp. in elec. specialty distrib. Pref. given to vac. clnr., washer, radio and refriz. salesmen. Good terr. open for men of means and standing. New elec. devices of universal demand. Big returns for fast workers. Insectocutor Corp., 1609, 6 N. Michigan, Chicago.

SALESMAN.

To place county dealers for new device now famous in Europe; exceptional opportunity for high grade man; give detailed experience and phone number. ADDRESS L H 6, TRIBUNE.

SALESMAN.

Experienced; house to house; preferably music course; unusually good deal; drawing account. See Mr. Young after 12 Thursday. 6223 S. Halsted-st.

SALESMAN — FOR BEVERAGE TRADE, one who has knowledge and acquaintance of getting beverage business; will pay fair salary and commission to the man who shows results. Address K Y 377, Tribune.

SALESMEN—HIGH GRADE; TO INTERview prospects in office; selling a new service; unlimited future for right man; earnings about $100 per week to start. 1005, 77 W. Washington-st.

SALESMEN.

Six men of ability who can direct others; leads and full co-operation. Suite 600, 32 N. State-st.

SALESMEN.

City and adjoining states; excellent opportunity; must have car. Neal Dynamic Fluid Corporation, 1316 N. Wells-st.

SALESMEN.

Experienced salesmen to sell bottled soft drinks in city; must speak English, Polish, and Bohemian. Address K K 243, Tribune.

SALESMAN—PRINTING. ONE WHO HAS following or man who has following among buyers who use job prtg.; salary and comm. Address N D 112, Tribune.

SALESMEN—SMALL MONEY, BUT A LOT of it, for live wires make $15 to $25 per day; openings for organizers. Apply Room 500, 100 N. La Salle-st., Chicago.

SALESMEN—MAGAZINE CLUB; NEW SYStem; no rebates; same day verification; local or travel. Ask for MR. BRUNER, 37 S. Wabash-av., Room 800.

SALESMEN—EXPD., CALL ON GROCERS in Chicago, sell nationally known cereal on comm. basis; must have car; real chance for right man. Address J L 92, Tribune.

SALESMEN—FOUR $15 SALES TO MERchants net you $40 daily. SAYERS SYSTEMS, 2801 Sheffield, Chicago, Ill.

SALESMEN—MARRIED, TO FILL VACANcy in big corp. Must live north or n. w. MR. CREELIN, 4514 Broadway.

SALESMEN—15, ROAD.; SELL NEW ADvertising method; exclus. terr.; yearly repeat; big comm. Maricle, 836 Dakin-st.

Solicitor—House-to-House.

Experienced. Can earn $75 weekly with reliable old established local concern. Ask for Mr. Grutzmacher, 5123 Lake Park-av.

Specialty Salesmen

Can use several sales producers at once on fast selling specialty manufactured by old established concern. Can make big money if you are a producer. Address K F 395, Tribune.

SPECIALTY SALESMEN.

Live prop., latest radio attachment doing away with aerial. No comp. Closed terr. Fr. and demonstration lead to quick sales. See Mr. Miller, Rm. 1512, 130 N. Wells-st.

SPECIALTY SALESMEN—NOT AFRAID OF work; lib. comm. 830 Strauss Bldg.

STOCK BROKER OR SECURITY SALESMAN —With clientele, to sell issue of stock for expansion in corporation with dividend paying record. Call Mr. C. W. Baker or C. R. Bowersox, Hotel Sherman, for appointment.

YOUNG MEN—THREE,

of neat appearance, for sales work; experience unnecessary; permanent; must be satisfied with earnings of about $42 per week to start. Car an asset. Apply 9 to 12. 31 N. FRANKLIN-ST.

Miscellaneous.

COLORED MEN—80C HR., NEAT APPEARing, for steady work. Apply 5249 Cottage Grove.

MEN—5, YNG., NEAT APPEAR., TRAVEL with mgr. to Los Angeles; expenses paid. Call Rm. 807, 162 N. State, before noon.

MEN—MAKE MONEY IN YOUR SPARE time; new membership drive for country club. 37 S. Wabash-av., Room 1102.

MEN—4, YOUNG, NEAT APPEARING, TO assist me on routes. Apply Room 14, 6217 S. Halsted-st., after 3 p. m.

MAN—NEAT APPEARING, FOR PART time work. Apply Rm. 429, 481 E. 63d-st., 6:30 to 8 p. m.

MEN—YOUNG; NO EXPERIENCE NECESsary; easy work; short hours; good pay. Mr. Schneider, 222 N. Wells-st., R. 408.

MAN—AT ONCE; PERMANENT POSITION; salary $35 a week. Call after 9. Ansart Co., Room 1155, 228 N. La Salle.

MEN—MARRIED, TO FILL VACANCY IN big corp. See Mr. Creelin, 4514 Broadway.

WANTED—MALE HELP.

Miscellaneous.

A $30 TO $75 SALARY

plus commission is open to the South Side man we want. We must have branch managers developed within the next 60 days. If you are that man, neither time nor money will be spared to develop you. If you can qualify you will be connected with the largest manufacturer in the world in this specific field. Direct selling experience given preference, but not demanded. If you are selected you will be expected to start at once and attend one week's school at our Factory Branch at our expense. For further information see MR. M. MEADOWS. Personal interview only from 9 to 12 and from 1 to 5. Room 400 Maryland Bldg.

841 E. 63d-st., block east of Cottage Grove.

Men Who Will Work and Who Want to Make Money.

We manufacture and sell our own products; we do not care whether you have sold or not; our business and selling can be mastered by the average man.

You are taught how to earn while learning; $40-$60 weekly; in 3 months you can be making $75-$100 a week. If you want work and money apply Monday, 9 a. m. and 2 p. m., 2d flr., Terminal Bldg., 537 S. Dearborn. ASK FOR MR. PLAMBECK.

Men Who Will Work and Who Want to Make Money.

We manufacture and sell our own products; we do not care whether you have sold or not; our business and selling can be mastered by the average man.

You are taught how to earn while learning; $40-$60 weekly; in 3 months you can be making $75-$100 a week. If you want work and money apply Monday, 9 a. m. and 2 p. m., 2d flr., Terminal Bldg., 537 S. Dearborn. ASK FOR MR. PLAMBECK.

LOCAL CORPORATION

offers exceptional opportunity to an inexperienced man; better than average earnings; neat appearance and local references essential. Apply 10 to 3.

4506 BROADWAY.

AT ONCE,

5 Well Dressed Men,

Over 21, for steady work.

Also 3 Evening Workers.

Average $1 an Hour.

Apply today, 10 a. m. to 8 p. m. Rm. 706. 134 N. La Salle.

YOU CAN EARN $50 A WEEK

extra. Part time work only. No selling. The work is mostly at your home. One hour at the phone, some evening. Open to men employed. See Mr. Johnson, 32 W. Randolph-st., Suite 612.

$150-$300 a Mo. Guarantee

For your spare time. Pleasant, dignified work; no selling; something new; only those who devoted their spare time with real estate and invest. firms can qualify. State fully past experience. Address N C 108, Tribune.

PERMANENT POSITION.

Opening branch offices. Can use a few men in an unusual kind of radio work. We train you; good pay and excellent future; references required. Apply Suite 1488 Pure Oil Bldg., 35 E. Wacker-dr.

MAN—YOUNG, POSSESSING NEAT APpearance, in sales department of national organization. Earnings to start should average not less than $30 weekly. Complete training in field by supervisor. See MR. HOFER, 508 S. Dearborn-st., Room 1135.

MEN—3 MORE, TO COVER ESTABLISHED city routes. Repeat trade. No capital required. Permanent all year round work; we show you how to make $2 an hour. CALL AFTER 1 P. M. at 340 S. Cicero, 3454 Southport, 6250 S. Halsted, R. 327.

2 YOUNG MEN

to train for executive positions; evenings only to start. Apply Rm. 2019, 176 W. Adams. Mr. Schy.

MAN — EVERYBODY IS MAKING BIG money introducing SAFETY PENNY-A-DAY Policy; no experience necessary; simple and easy; very interesting plan. Come at once. Room 443, 127 N. Dearborn-st.

MEN—WE CAN USE A FEW MORE, NEAT appearing, willing to work 40 hrs. weekly for $35-$40; 9-4 p. m. Rm. 38, 718 W. 63d-st. Rm. 307, 8 N. Ogden at Madison. Rm. 318, 6349 N. Clark, at Devon.

MEN—4, YOUNG, 19 TO 25 YEARS OLD, to enter training period for our direct sales dept.; earn while learning; position will average over $35 per week. Ask for MR. BRUNER, 37 S. Wabash-av., Room 800.

MARRIED COUPLE—TO MANAGER ROOMing house and rent apts. Capable, able to do all minor repairs.; ref. req. Room 724, 10 S. La Salle-st.

MEN — SIX, NEAT APPEARING, STEADY work; fair pay to start; no experience necessary. JOHNSON PRODUCTS CO., 3303 Lawrence-av., 425 S. Cicero, 336 W. 63d.

MAN WANTED.

Neat appearing; permanent; pay to start about $27.50 week. Rm. 714, 36 S. State.

SEVERAL RELIABLE MEN.

Hard workers earn $50 per week. Apply 1st floor, 627 W. Lake-st.

MEN—4, NEAT APPEARING; NO EXP. necessary; for special work. Apply bet. 10-12. Mr. Taxar, R. 1913, 128 N. Wells.

PATROLMAN — TO SOLICIT NEW BUSIness for private night patrol service; salary and commission; steady day work. Apply MR. BOEING, 6257 Eberhart-av.

MEN—2 NEAT APPEARING; STEADY YR. around work; unlimited future; about $35 wkly. start. 1344 E. 63d-st., Room 1.

WATCHMAN—EXP. IN CARING FOR BOIler. Crystal Cleaners & Dyers. 2641 N. Halsted. Bittersweet 1673.

MAN — AT ONCE; STEADY POSITION; neat appearing; salary $35 a week to start. Room 1741, 330 S. Dearborn.

Employment Agencies.

ENGINEERING AGENCY.

M. E. Grad., Machine Design	$216
E. E. Grad., for Engrg. Sales	$150
Rec. M. E. Grad., Mach. Design	$150
C. E. Ry. Map Draftsman	$160
Chem. or Chem. Engr., recent grad.	$150

53 W. JACKSON-BLVD., SUITE 1662.

ENGINEERS.

Drafts., track layout exp.	$200-$210
Val. engrs., I. C. C. order No. 3	Open
Grad. C. E., R. R. bridge work	$175-$225
Designer, automotive exp.	$225-$275

AM. ASSN. OF ENGINEERS, 8 S. Mich.-av.

CRED. MAN. COLL. TR., UNDER 35	$250
SHIPPING CLERK, steel exp.	$40 up
STENO.-SECY., Prot., under 30	$150
COLL. CORR., Law grad., 1 yr.'s exp.	$130

"THE OCCUPATIONAL," 20 W. Jackson-blvd., Room 1410.

COMMERCIAL SERVICE.

Ford mech., mod. A, $35; Cadillac mec., $40. Calendar press., rubber, $40; feeder,rub.,$30. 20 WEST JACKSON. ROOM 1108.

PLACEMENT MAN.

Sales and Technical. Good proposition to the right man. See Mr. Smith, 11th Floor, 209 S. State-st. Consolidated Agencies, Inc.

HOTEL CLERKS, $125 RM.

Cook and wife.............$200, r., b., l. NELSON AGENCY, 32 N. State-st., 8th floor.

CORBOY SERVICE.

HIGH GRADE OFFICE POSITIONS. 20 W. Jackson-blvd. Rm. 1508. Wab. 9284.

MECHANICS, WASHERS, FLOORMAN, HELPERS, GREASERS, HANDY BOYS. CHICAGO GARAGE OWNERS' EXCHANGE, 309 S. LA SALLE, ROOM 101.

SHIPPING YARD FOREMAN.......$27-$35 Watchman......$90(M. draftsman......$50 Boys, trades, factory, shipping......$13-$18 All Trades, 309 S. La Salle, Room 101.

GARAGE EMP. SERVICE.

Buick and Nash mechanics............90c 440 S. DEARBORN-ST. ROOM 250.

SALESMEN—EXPERIENCED MEN. CALL before 1. SALESMEN'S SERVICE ASSOCIATION, Room 208, 309 S. La Salle-st.

STENO.-SECY.—AGE 25-30; PROT.; RAILroad exp.; $145. AMERICAN RAILWAY BUREAU, 11 S. La Salle-st., Suite 1130.

DAVIS PERSONNEL SERVICE— Steno.-Clerk, good at figures...........$125 20 E. JACKSON. ROOM 1202.

COUPLE—PRIV., $150, R., B.; NI. COOK, $125; waiter, $40,r.,b. Brierly, 173 W. Mad.

WANTED—MALE HELP.

Employment Agencies.

Consolidated Agencies

MECH. DRAFTSMAN, So.; some exp. on design	$200
MECH. ENGINEER, for sales	$300
PLANT LAYOUT DFTSM., stl. mill exp.	$325
BURROUGHS BOOKKEEPER	$ 90
TYPIST BILLER	$ 90
JUNIOR STENOGRAPHER	$ 85
3 OFFICE BOYS	$65-70
JR. SALESMAN, age 21-23; no exper. out of town; exper.	$100

11th Floor, 209 S. State-st.

SALESMAN, STOKERS, POWER PLANT equipment	$5,000
Electro-Chemical Engineer, Plating	5,000
2 Chemists, Graduates; clean-cut	$125-$175
3 Graduate M. E., City	$150-$217

50 other openings: Technical, Office and Sales Engineers; also Hotel Help.

H. H. HARRISON, INC.

20 W. Jackson-blvd., 4th Floor.

SCRIBNER PERSONNEL.

ENGR., radio, know. production	$225
SALES, insulation, expd.	$300
Sales, office appliance, acctg. knowl.	$200
Sales, food, hi. type, sgl., 25-30	$175

Unexcelled service to qualified applicants. RM. 820, 32 W. RANDOLPH, STATE 6405.

REDFIELD PERSONNEL.

MANAGER, LOOP RADIO SHOP, buying, selling, credits and collections, etc., age 35-40, radio exp. essential, A1 future, $5,200 yr.

SHIPPING CLK., steel exp.............$175 5 S. WABASH-AV. SUITE 1808.

CELESTER M. HORTON.

Personnel Service. Preferred Positions. BOY, 17; neat, Gentile; advertising. 53 W. Jackson-blvd., Room 506, Harr. 2158.

WAREHSE. SHIPPER—FULL CHGE., $50. Forem., trk. paint., $50. Allied, 173 W. Mad.

TRADE SCHOOLS.

SHIPS

of the U. S. A. are sailing to all parts of the world.

Radio operators are needed. Why not earn good pay and see the world at the other fellow's expense?

Trips that would cost you thousands of dollars if taken on your own.

Special classes in Radio Operating, Servicing, Broadcasting, and Engineering—day or evening.

CHICAGO RADIO INST.

64 E. LAKE-ST.

We have given resident instruction for thirteen years, and we teach RADIO EXCLUSIVELY. CALL OR WRITE.

MOLER'S

MODERNE METHODS MAKE THE LEARNING OF

BARBERING

JUST PLAY.

Practical experience on free customers saves years of apprenticeship. Talking movies makes study more enjoyable than a picture show.

Improving your position is a duty . . . Preparing for the future is important.

MOLER'S

give you the opportunity to earn $100 in addition to your meals while attending.

MOLER SYSTEM,

512 N. State-st. Sup. 5456.

MEN—LOOK!

You don't need to be educated or experienced to learn

TOOL & DIE MAKING

MACHINIST TRADE.

AUTOMATIC SCREW MACH.

You do real work on finest machinery and learn easily and quickly days or eves. No books. No classes. ALL PERSONAL and BEST TRAINING at LOW PRICES for BIG PAY JOBS! EASY TERMS. See US FOR JOB if not working. Open 8 morn. to 10 eve. Visit our school or write for free Catalog A.

Allied Screw Mach. Co.

524 W. MONROE-ST. PHONE STATE 6729.

EARN BIG MONEY

High school education or exper. not needed.

LEARN QUICKLY.

DAY AND EVENING CLASSES.

TOOL & DIE MAKING

AUTOMATIC SCREW MACHINE. MACHINIST'S TRADE.

Learn by actual practice; expert instruction; no hard book work; modern machinery; best and shortest methods; quick advancement; low prices, easy terms. If out of a job and need one now, see us. Visitors welcome. OPEN 8 A. M. TO 10 P. M.

A & L MANUFACTURING CO., 952 W. Lake-st. Monroe 2871.

TRADES THAT PAY

12 big floors of shops. 38 instructors. Free employment service. Established 1902. RADIO. MACHINE SHOP. AUTO. SCREW MACH. WELDING. ELECTRICITY. AUTOMOTIVE. AVIATION.

GREER COLLEGE

2020 S. WABASH-AV. CALUMET 4600.

AVIATION

SERVICE & TRANSPORT, INC. trains pilots, ground mechanics and airplane welders. Practical work on complete modern equipment, with competent instructors, will fit you for high salaried positions. You can train either spare or full time on E Z pay plan. Apply now. ROOM 620, 155 N. CLARK-ST. OR 4050 S. MICHIGAN-AV.

MEN TO LEARN WELDING.

The busy and biggest paying trade. We teach Electric and Acetylene on all work. We are the largest and best in the country. Big demand on building and pipe work. Come at once for big pay days. Even if you are not working come in and see us. ILLINOIS WELDING WORKS SCHOOL, 514 N. La Salle-st., Chicago.

LEARN ELECTRICITY

Learn by doing in a few weeks. Start any time. Day or evening. Call and visit our school or write or phone for free book.

Coyne Electrical School,

512 S. Paulina-st. Phone West 3121.

LEARN IN A FEW MONTHS

to make crowns, plates, and bridges for dentists. Day or night. Clean, highly paid work. Prepare in a few months for big future. Call or write for free Book 52. McCARRIE SCHOOL OF MECHANICAL DENTISTRY, 1338 S. Michigan-av. Calumet 3422.

Do You Want Good Pay Job?

Become auto mechanic and ignition expert by practical shop training. If not working, we will help to place you on job so you can earn while learning. No exp. nec. FEDERAL AUTO ENG. SCHOOL, 2040-42 Washington-blvd. Days or eves.

LEARN SWEDISH MASSAGE

Hydrotherapy and Physiotherapy, 6 weeks' course. Day or eve. classes. Write or call for free catalogue. NATIONAL COLLEGE, 20 N. ASHLAND. SEELEY 6940.

DO YOU WANT BIG PAY AND AN EASY job? For $25 we train you as a finished professional chauffeur, guarantee your license and place you in a good position. RAND INSTR. SERVICE, 5345 Cottage Grove-av.

LEARN WATCHMAKING—Day or night, by our profit-sharing plan; low cost; easy terms; catalog free. Chicago School of Watchmaking, 549 W. Randolph.

LEARN WATCHMAKING IN OUR REPAIR shop, sure methods; small chg.; jobs open. Olson Schl. of Watchmkg., 300 N. Clark, 503.

YOUNG MEN—TO STUDY UNDER C. P. A. and qualify for Bookkeeping and Accounting. C. H. ROSE, 1206 Pure Oil Bldg.

LEARN AUTO TRADE WHILE WORKING. Pract. ignition, battery, mechanical work. SIMPLEX AUTO SCHOOL, 2016 Van Buren.

WANTED—FEMALE HELP.

Stores and Offices.

BOOKKEEPER-TYPIST

Must be experienced in auto business. 1525 E. 53d-st., Room 501.

CLERK—GENERAL REC

and stenographer; excellent opportunity therefore sensible girl wants to ... gently and advance to position of responsibility. Salary $25 start. State experience. Address J N 361, Tribune.

GIRL—YOUNG, NEAT, INTELLIGENT, doctor's office; no experience; one capable of doing some typewriting; answer by mail only, giving particulars, salary expected, etc. Dr. Milstone, State, Capitol Bldg., Room 1514.

GIRL—FOR HOTEL DIAL SWITCH and mail; must be experienced. 215 E. Chestnut.

GIRL—YOUNG, TO ASSIST BOOKKEEPER Apply Joseph Hilton & Son, ... Adams-sts.

SALESLADY—COMPETENT, FOR ... wear; new high class shop; ... customed to fine clientele need ... S. State-st., 34 floor.

SECRETARY-STENOGRAPHER WANTED

Thoroughly experienced financial stenographer who has held at least ... portant position for a period of ... Answer must be in detail. Address ... 111, Tribune.

STENOGRAPHER—FOR RAPID DICTATION over 25, with bus. expr., state ... and salary desired. Address M E ...

STENOGRAPHER—WITH M. G. ... collection exp., in loop; good ... exp., salary. Address N 268, Tribune.

STENOGRAPHER—GEN. OFFICE ... $20 to start. Address K F 322, Tribune.

TYPIST—EXPERIENCED ON ADDRESSING ... $16 week. Z. G. Herbe Co., ... waukee-av.

Factory and Trades.

BEAUTY OPERATOR — A1 MARCELLER for Friday and Saturday; steady; person only. 3941 Lawrence-av. Beauty Shop.

BEAUTY OPERATOR—EXPERIENCED around, steady position. 2454 E. ...

CLEVER ILLUSTRATORS

in pen and ink and wash on free lance basis. Phone for appointment. WASKOW CO. SEELEY ...

FAGOTING WORKERS—EXP. ... Vienna Novelty Co., 241 W. Van ...

FITTER AND ALTERATION HAND experienced on sports wear, for ... shop. Apply 301 S. State-st., 3d ...

GIRLS

for gathering circulars. Report for work on Thursday morning. Ackerley Printing Co., 54th-av. and 14th-st.

MANICURIST — EXPERT, NEAT, INtelligent, for exclusive beauty shop; salary; Lake-st. L to Swala's Beauty ... 130 N. Oak Park-av., Oak Park.

MARCELLER — ALL AROUND OPERATOR licensed. Greenleaf 6280.

Millinery Trimmers and Makers

Experienced. Week work and piece work. Permanent positions.

SUZY & PAULETTE

65 E. South Water-st. 4th floor.

Millinery Straw Operators

Steady work. Progress Hat Mfg. Co. ... S. Racine-av.

Milliners—Experienced

straw operators. Come prepared to work. Plymouth Hat Co., 65 E. South Water-st.

MILLINERY MAKERS AND TRIMMERS. Come ready to work. Cooper-Lamm Co., 65 E. South Water-st.

MILLINERY STRAW OPERATORS— T. M. Thompson & Co., 179 N. ...

OPERATORS, FINISHERS.

For men's alterations. Apply 12th Floor, MANDEL BROTHERS, State and Madison.

PRESS GIRL—EXPERIENCED FOR ... and plaited dresses; steady job. Call Shore 2972, 1902 E. 79th.

Household Help.

COOK—SMALL FAMILY; SCANDINAVIAN preferred. Apply today, 11-3 ... Astor-st.

COOK—WHITE; 5 DAYS WEEK; light hswork.; all nights free; ... rm., board; refs. Ph. Hyde Park ...

COOK-GENL. HSEWK.—$15; ALSO ... MAID, $8; experienced; refs.; 7 ... miles from Chicago. Fair. 7400, ...

COOK — WHITE; FIRST FLOOR ... and serving; refs. required; 5 ... st. L. Evanston. Greenleaf 1884 ...

GEN. HSWK.—GIRL, NEAT, COL. ... Gd. cook; will leave city. Kenwood ...

GIRL — FOR DOCTOR'S HOME; ... light hswk., care 8 yr. old child ... and neat; no cooking or laundry; home for right girl; room and board week. Longbeach 1400, Apt. 320.

GIRL—WHITE, TO TAKE CARE OF children; must be experienced, between 20-30, single pref. Apply A. W. Cohn ... Belmont, after 10 a. m., or ph. Lakeview ...

GIRL— WHITE; FOR GENERAL HSWK. work; small apts., and to assist with ... good home; references. Phone ... 1766.

GIRL—WHITE, GENERAL HOUSEWORK Swedish or German preferred ... dry. 5508 Cornell-av., Dorchester ...

GIRL—WHITE, FOR LIGHT HOUSEWORK and to help care for 3 children; nights. Call Lawndale 7449.

GIRL — WHITE, LIGHT HOUSEKEEPING mother's helper. Independence ...

GIRL—WHITE; GENERAL HSWK.; wages. 6326 Sheridan-rd. Shel. ...

GIRL—WHITE; GEN. HSWK.; NO ... ing; no cooking; small fam. Mans. ...

GIRL—WHITE, 17, FOR LIGHT HOUSE work; good home and pay. Keystone ...

GIRL OR WOMAN — HSWK AND ... cooking, stay nights. 5140 Irving Park ...

GIRL—WHITE, FOR GEN. HSWK.; laundry; gd. home. 4911 N. Springfield ...

GIRL — EXPERIENCED FOR GENERAL hswk.; German preferred. Fairfax ...

MAID—WHITE, FOR GENL. HSWK. home; room and bath. Call Berkshire ...

MOTHER'S HELPER—WHITE, RELIABLE references; good home more than ... Dorchester 9424.

MOTHER'S HELPER — NO HSWK. ... ldry. Chyenkus, 4824 N. Damen, Ravenswood ...

MOTHER'S HELPER — WHITE; EXPERIenced; good home. Longbeach 7...

NURSE MAID — WHITE; ASSIST housework and baby; 3 in family; apartment. Fairfax 2498.

WOMAN — FOR GENERAL HOUSEWORK for 2 adults in modern home in ... trustworthy, German woman 40 to 50 ... clean worker; own room and bath; ... week; homelike place for lone woman ... erences required. Wilmette 21...

WOMAN—FOR GEN. HSWK.; ... adults; in exchange 2 rm. ... and small wages. 6158 Kimbark-av.

WOMAN—WHITE, GENERAL HOUSEWORK care of 3 children. Fairfax 49...

WOMAN—ELDERLY; CARE FOR ... drn; $5 wk., rm., board. Independence ...

Clubs, Hotels, and Restaurants.

CASHIER — RESTAURANT; 7 TO ... Sundays; $16. 512 S. Dearborn ...

CHECK ROOM GIRLS

Attractive. Apply from 2 to 4 ... Colosimo's Restaurant, 2128 S. Wabash ...

HEAD HSKPR.—SINGLE; STATE AGE, all past exp. Address K S 441, Tribune.

Saleswomen.

AMBITIOUS LADIES

for permanent positions with large ... organization in Chicago district ... ings now for:

6 Exper. Salesladies.
2 Beginners Without Experience.

All applicants must be over 25 ... fined, ambitious and willing to work ... able to furnish references. No ... If you can sell or want to learn ... tually satisfactory arrangements ... made so that you can start at once ... personal interview, apply between ... a. m. and 2:30 p. m. to W. L. Hannaca ... Suite 1529-1530.

MORRISON HOTEL

CREW MANAGER

Well advertised household necessity ... ref.; sal., com. Rand. 3252, ...

FOREIGN SPEAKING

WOMEN WANTED.

High class only, able to speak ... Italian and English; real estate ... rience preferred; for large concern ... must be ambitious, between ... 45 years of age; salary and commission if you qualify; permanent ... Apply in person from 9:30 a. m. to 7 p. m.

SUITE 507, 69 W. WASHINGTON-ST. A. CARSELLO.

LADIES.

This is a position where you will be paid a small salary while learning ... cial sales work. Have openings for ... ladies. Must be over 25, have good references. Nothing to buy. ... Dignified work for largest firm in field. I started same way ... you whether or not you can ... but I must see you in person ... calls or mail. Apply to ... Suite 704-706 Brevoort Hotel ... Madison, between 9:30 a. m. ... p. m. or between 5:30 and 7 p. m.

SALESWOMAN—TRAVELING ... not necessary; good salary ... ment; to travel for large ... over 30 years of age ... CAN HYGIENE CO., 125 ... MISS SEGALE. Calumet ...

SALESWOMEN—MAKE BIG MONEY ... ing orders for MARY ROSE PRODUCTS ... GERIE, HOSIERY ... 6338 Cottage Grove, 2d fl. ...

SALESLADIES—2, OVER 25 ... with promotion; experienced ... experienced and part time work ... W. Quincy-st., 7th floor.

SALESWOMEN—HOUSE TO HOUSE sales campaign on a small ... Ground floor, 1243 Oakdale-av.

SALESLADIES — COL., FOR ... food product; crew work; ... pay, pd. daily. Plaza 6300.

WANTED—FEMALE HELP.

Salesswomen.
...MUST BE OVER 25, WITH ... Apply to Employing Manager, ... W. Washington-st.

Miscellaneous.
AT ONCE.
WELL DRESSED WOMEN
... for steady work.
... Evening Workers.
Average $1 an Hour.
... 10 a. m. to 5 p. m. 134 N. LA SALLE.

GUARANTEED SALARY
... to earn $3,000 per year ... woman capable of ... traveling position with an ... Tact and ... important than experience ... a position to leave city ... need not apply. ... 203 N. Wabash-av.

OPPORTUNITY.
... in our sales organization ... woman. One with ... preferred. Must be ... judgment. This ... offers a splendid ... woman who qualifies. Position ... good for $2,500 to $5,000 ... 4750 Sheridan-rd.

Dignified Position
... furniture desires the ... to call on selected list of ... must be 25 to 50 ... cultured, and ... training desired ... first year. Rapid promotion. Address J J 253, Tribune.

... MY BOOKHOUSE ... for their new publication ... History; valuable ... a publication without ... by an established and ... make this an unusual opportunity. Miss Brokaw, ... N. Michigan-av.

... NATIONALLY KNOWN ORGANIZATION ... $2,000,000 business ... attractive opening for a ... woman between the ages of ... ambitious and willing ... effort necessary to succeed ... 10th floor, 360 N. Michigan.

... GOOD PERSONALITY AND ... for desirable position with ... must be loyal and ... capable of gradually ... and willing to learn ... business; must be able ... Address S L 217.

$... a Mo. Guarantee
... pleasant, dignified work; ... only those who ... with real estate ... qualify. State fully ... Address N C 107, Tribune.

HOUSEWIVES,
... earn that extra $20 per ... devote two hours a day. ... at home. No selling. Mr. ... Randolph-st., Suite 612.

IMMEDIATE OPENING.
... trained woman, 25-40, ... Sunday or community ... above average. Write ... Address S O 551, Tribune.

... ABILITY TO SPEND A FEW ... to establish contact with ... for Indiana firm. Address ...

HOMEWORKERS.
... THE WESTERN CO., ... 4th floor.

TRADE SCHOOLS.

MOLER'S
MODERNE METHODS
MAKE THE LEARNING OF
BEAUTY CULTURE
JUST PLAY.

Practical experience on free customers saves years of apprenticeship. Talking movies make study more enjoyable than a picture show.
Improving your position is a duty. Preparing for the future is important.

MOLER'S
give you the opportunity to earn $100 in addition to your meals while attending.
MOLER SYSTEM,
512 N. State-st. Sup. 5456.

MARINELLO
Internationally Famous!
Marinello graduates are preferred by the most exclusive shops. We assist our graduates in securing excellent positions; or, if they prefer, aid in opening their own shops. Call, write, or phone Superior 3741 for our 38 page catalog.
NAME ....
ADDRESS ....
MARINELLO
SYSTEM OF BEAUTY CULTURE.
At N. W. Corner Chicago and Michigan-avs.

BIGGER PAY—BETTER POSITIONS IN BURNHAM BEAUTY CULTURE.
The world's oldest and largest Beauty Culture School will train you for a fine position in a few weeks. There is always a demand for Burnham graduates. Enroll now—day or evening classes. Call or write for particulars and FREE Beauty Book.
E. BURNHAM SCHOOL OF BEAUTY CULTURE,
138 N. State-st. Randolph 3351—Dept. 26.

!!REDUCED RATES!!
on a complete beauty culture course.
$75
FOR A LIMITED TIME.
98¼% of our students pass state exams. We guar. to make of you a marcel waver.
CHICAGO ACADEMY
OF BEAUTY CULTURE, INC.,
37 S. Wabash-av., Suite 707-9. State 4421.

COMPTOMETRY — 20 DAYS: PREPARE now, day or eve.; good oprs. in demand; pleasant work with future; quick, sure. Chicago Business College, 190 N. State.

DRESSMAKING—MILLINERY SCHOOLS.

DRESS AND MILLINERY DESIGNING. WE give a thorough training. Write for free booklet. MASTER COLLEGE, 190 N. State.

DRESS DESIGNING DRESSMAKING, MILLINERY. Forest Academy, 159 N. State-st.

BUSINESS OPPORTUNITIES.

APT. HOTEL—45 MOD. UNITS, ROGERS Park; low rent; nets $750 mo.; $7,000 req. M. R. De Woskin Co., State 9891.

Bakery—3 Man Shop.
Fine loc., n. s.; 1 owner 13 yrs.; barr. ac. other bus. Whitehall 4430 or Buck. 0450

BAKERY—GUARANTEED BUSINESS; GD. 2 man shop. Call 7052 Wentworth-av.

BAKERY—WELL EST.; DOING GOOD BUS. Sac. 3335 Broadway.

BARBER SHOP AND BEAUTY SHOPS—For Sale—Also fixtures, new and used. PAIDAR CO., 1120 N. Wells-st. Div. 0200.

BEAUTY PARLOR—FOR SALE—SUPPLIES, equipment; cash, easy terms. Catalogue sent. GIBBS & CO., 21 S. Wabash-av.

BILLIARD RM.—12 TBL. GD. EST. BUS. in lge. hotel. 4657 Drexel-blvd. Aus. 4660.

BOWL'G-BILLIARD RM.—6 ALLEYS, 8 TB. Gd. est. bus. 1454 Madison. Aus. 4660.

CHECKER CAB MEN—
Earn more than a living. We furnish the business. See Mr. Green today.
CHECKER TAXI CO., 1401 W. Jackson.

CLEANING & DYEING ESTABLISHMENT—
We regard this as one of the best business opportunities of the year. It is complete in every detail: washers, clarifying system, water softeners, pressers, trucks, desks and tables; everything complete. A real going business showing a large income. The owner will be glad to give the reason for selling. The price is right, the terms are right. Price $12,000. Situated in Tucson, Ariz., a city of 40,000 population with a wonderful climate. Address El Presidio Realty Co., Tucson, Ariz.

DELICATESSEN-LUNCH,
school supp., candy; est. 5 yrs. No comp. Elec. dishwasher. Reas. rent. 1854 E. 75th.

DELICATESSEN—N. SIDE; UP TO DATE; doing $450 a wk. business; rent $60; no comp.; must sac. Call Longbeach 9253.

DELICATESSEN—ONE OF BEST LOC. ON N. S. 6352 N. Claremont, corner Devon.

DEL. GRO. CANDY—WELL STOCKED; 3 rms.; bath; bargain. 6938 Wentworth-av.

DENTAL OFFICE FOR SALE — LOOP, fully equip., estab. 18 yrs. $250. Address N 163, Tribune.

DRESS SHOP—EST. TRADE; GD. STOCK; $1,500 cash for qk. sale. 4041 Milwaukee.

DRUG STORE—N. W. SIDE, MOD. ICELESS fount.; on str. c. line; naborhd. trade; $1,000 cash will handle; illness. Boul. 1804.

GARAGE—100 CAR; ONLY $2,000 DOWN; 200 car, $5,000. AL WEISS, 33 N. La Salle.

GAS AND OIL STATION.
Tires, batteries and accessories; must sacrifice. 6343 W. 22d-st.

GROCERY STORE AND MEAT MARKET—In well located neighborhood in Gary; 1 block from Broadway, for sale, reasonable. 1915 Massachusetts-st.

GROCERY—ROYAL BLUE, ESTAB. 20 YRS. Rent $45; liv. rms. Phone Seeley 7671.

HAULING CONTRACT
with tractor and trailer for sale reasonably; terms. WHITLEY, 3920 Courtland.

HOTEL—70 RM.; LINCOLN PK. LOC.; 5 yr. lease; rent $700; newly dec.; well furnished; run. wat. all rms.; net $500 mo.; pr. $5,000, terms.
Steinbock & Alexander, Inc., State 2386.

ICE ROUTE—ESTAB. WHOLESALE; CONnected with Consumers Co. Passarelli, 3243 Polk-st. Call after 6 p. m.

Ladies' Specialty Shop.
Stocks and fixtures worth $3,000; quick sale, $1,000; established 3 years. Address K K 237, Tribune.

LUNCHROOM—ON TRANS. COR. CHEAP. 2340 W. 69th-st. Englewood 6814.

MEAT MKT.—NEW, FINEST EQUIP. IN Chicago; Rogers Pk. dist.; excellent loca.; no competition; very gd. bus.; specially reas. for selling. Lindeborg, 1447 Argyle-st.

Men's Furnishing Store.
Corner location; 5 yr. lease; estab. 14 yrs.; good reas. for selling best offer. Inq. Mr. Prochaska, 2230 S. Kedzie-av.

PATENTED FORMULA—A MONOPOLY OF great commercial value and of international demand, for sale. E. Serghison, 323 7th-av., San Francisco, Cal.

RADIO AND ELECTRICAL SUPPLY STORE in busy Oak Park section. Opportunity for some one. Harrison 2548.

RESTAURANT.
Busy transfer corner, beautiful modern fixtures, all paid for; must sacrifice for immediate disposal on account of illness; a real money maker at a real bargain. Call today. Schechtman, 4749 N. Albany-av.

RESTAURANT.
Account of sickness. Wonderful location, low rent; good lease. Lincoln 9561.

RESTAURANT — SANDWICH SHOP LOOP $100 day; 5 yr. lse.; money maker; $2,000; tms. Siegel & Co., Restaurant Brokers, 127 N. Dearborn-st., R. 1208. Cent. 3842.

RESTAURANT—GD. FOR ROADHOUSE. 8122 Lincoln-av., Niles Center, Ill.

REST.—IN YELLOW CAB GARAGE; 300 drivers; 3 yr. lease; barg. 5411 Broadway.

RESTAURANT—SO. SIDE; GOOD TRANS. op. cross line; reas. Englewood 6262.

RMG. HOUSE—13 RS. ALL LIGHT HSKG.; 2 car gar.; income $240. 1928 Wash.-bl.

Tearoom on Sheridan-rd.
Have best loc. Money maker for party financially responsible, able to serve good food and meet No. Shore trade. Stanley K. Gage, 105 N. Clark-st. Cent. 3513.

VARIETY STORE—DRY GOODS, TOYS, sch. supp.; must sac. by 1st. Ave. 6442.

$2,000 WILL PUT A MAN IN A LOCAL business for himself. No previous experience necessary; must have car and be a hard worker. Should pay from $90 to $125 weekly, with good opportunity for rapid increase in earnings. Give telephone number. Address N D 189, Tribune.

A LOCAL BUSINESS WHICH REQUIRES AN investment of $2,200 should pay $100 or better weekly. No selling; must have car and be hard worker. Give telephone. Address N D 195, Tribune.

PROFITABLE BUS. FOR MAN OR CPL.; $1,000 will handle. R.806, 120 N. La Salle.

BUSINESS OPPORTUNITIES WANTED.

WILL FINANCE THE SALE AND MANUfacture of articles of merit. 608 S. Dearborn. Room 409.

BUSINESS SERVICE.

A SALES CORPORATION
with an organized sales force selling direct to the consumer as well as an organized sales force selling to the trade, desires to add new lines that have merits for the New York eastern metropolitan territory. Address L S 40, Tribune.

DESIRE ANY GOOD CLEAN PROP. OFFERing remun. employ. to 3 men, pref. nr. Los Angeles; have money; no attention pd. unless full details written and absol. O. K. Room 1729, 30 N. Michigan. Chgo.

SOLE AGENCY WANTED FOR ANY ARticle of merit; eastern territory; will direct own sales crew; salary or comm. Hames Sales Service, 246 5th-av., N. Y. C.

MFG. PLANTS MECHANICAL DEVICES put in production. Industrial Locating Co., 7 S. Dearborn-st.

PATENTS PROCURED — EASY TERMS. Booklet free. Practical inventions financed or marketed. SANDERS, 536 S. Clark-st.

WINNIE WINKLE, THE BREADWINNER: Among Those Present

LOST AND FOUND.

BILL FOLD—LOST—BLACK LEATHER, ON Broadway car, 25th, 10 p. m., containing no money or valuables, will pay $5 reward for return of same. Sentimental reasons. Rm. 1535, Marshall Field Annex.

BILL FOLD—LOST—BLACK LEATHER, containing 8 railroad passes, 2 motor bus passes and 3 hotel credit cards, issued to C. F. Leibach. Liberal reward. Phone Franklin 6878.

BOSTON BULL — LOST — WHITE CHEST and forehead, red harness, nr. 6314 Lakewood. Rogers Park 4814. Reward.

BUNCH OF KEYS—LOST—ON MILWAUKEE-av. between North and Hoyne-avs. Reward. 1643 Milwaukee-av., 3d. Armitage 4374.

BUNDLE OF CLOTHING—LOST—MARCH 18; finder will receive reward for return of same. Call Arrow Cleaners & Dyers, Sheldrake 9508.

CAT—LOST—WHITE, LONG HAIR, WEARing collar when lost near Woodlawn and 50th. Liberal reward. Drexel 1616.

DOG—LOST — WIRE HAIRED FOX TERrier, at Division and Astor. White with tan head and ears and black spot on back near tail. Liberal reward. Answer to name Brock. 1209 Astor. Superior 4738.

DOG—LOST—MALE FOX TERRIER, 3 YRS. old, color yellow and white, escaped vicinity Sangamon and Kinzie-sts. Reward. F. E. Klimes Act., Ry. Exp. Agency. Harr. 9700

DOG—LOST—BELGIAN POLICE, MALE, 6 mo. old; vic. Roosevelt and Laflin; blk. body, tan legs, chest. Rewd. Canal 1958.

DOG—LOST—MALE POLICE, ANS. NAME of Gyp; lost in vic. 4800 S. Honore-st. Had muzzle and '29 lic. tag. Rew. Laf.9754.

DOG—LOST—WHITE SPOTTED COACH; answers name of Jack. In vicinity of Erie and State. Reward. Delaware 2082.

DOG—FOUND—WHITE AND BLACK SETter. Anti-Cruelty Society, 155 W. Grand-av. Superior 3579.

DOG—LOST—MARCH 6TH, MALE AIREdale, 15 months old, all black back, stub tail; family pet. Reward. Village 9055.

DOG—FOUND—WIRE HAIRED TERRIER, March 24th. Phone Diversey 2993.

INSURANCE POLICY — LOST — 53D AND Cornell. Return to Mrs. Isabel Smith, East End Park Hotel, 5242 Hyde Park-blvd. Reward.

PURSE — LOST — BROWN ENV. CONT. money, glasses; Wacker low. lev. bet. Wells-Frank.; rew. Morton Last Co., 208 N. Wells.

REAL ESTATE BOND—LOST—REWARD. No questions asked. Capitol 1722.

RINGS—LOST—SAT. NIGHT, MARCH 22, 1930; 3 diamond rings wrapped in lady's hdkf.; lost on south side of city; liberal reward. Call Miss Hatzfield. Wabash 8488.

RINGS—LOST—LADY'S, 2, IN RAILROAD sta. on Van Buren and La Salle. Please call Beverly 3152 after 7 p. m.

WATCH—LOST—LADY'S, SPORT WRIST watch, white gold, gray leather strap, Longines. Tues. eve., Canal at entr. Union sta. Liberal reward. Franklin 5977.

WHEEL—LOST—KISSEL WIRE SPARE, Sunday, South Side. Reward. Schmidt, 8007 Kimbark. South Shore 5163.

WRIST WATCH—LOST—LADY'S, TUESDAY in loop; reward. Ph. Rand. 9400 or Sunnyside 0430.

$200 REWARD.
Last offer for return small all black dog, male, no tail, ten years; name Skippy. No questions asked. Telephone Lake Forest 1713.

PERSONAL.

HUDSON SEDAN, SERIAL NO. 529742, ENgine No. Ill. 1-256-716, La Grange 600; if car is not called for in five days same will be sold for storage charges. Good Service Motor & Garage Co., 1325 W. Randolph, Chicago.

I WILL NOT BE RESPONSIBLE FOR ANY debts or claims contracted by any one but myself from March 27, 1930, on.
BEN GOLD, 6215 University-av.

WILL ANY ONE WITNESSING ACCIDENT of auto striking man at 63d and Dorchester-st., Tuesday, March the 18th, 6:15 p. m. kindly phone Mr. Soules, Fairfax 6128.

THE F & S BUICK SERVICE, NOW OPERating as Frank's Buick Service, 1620 Lawrence, is not responsible for future debts contracted by Stanley Buchness.

COFFEE-HANLEY—ADDRESS WANTED OF W. C. COFFEE; mother's maiden name HANLEY. Estate matter. Address NELSON H. TUNNICLIFF, 51 Chambers, N. Y.

I WILL NOT BE RESPONSIBLE FOR debts contracted by any one but myself. John Ingram, 1348 W. 111th-st. Beverly 3248

IF PARTY WHO LEFT CAR IN GAR. AT 1738 N. Keating-av., doesn't call for car before March 29, will be sold for charges.

NOT RESPONSIBLE FOR DEBTS CONtracted by any one but myself after this date. TOLLEF JACOBSEN.

ALMA: I AM WITH THE CHILDREN. Write. B 439. SISTER.

ROY WHARTON: CALL ME AT ARMITAGE 2306 after 6 p. m. MONICA.

BUSINESS PERSONALS.

CASH FOR OLD GOLD, SILV., PLATINUM jewelry, dental crowns. U. S. Smelting Wks., 39 S. State, corner Monroe, 4th floor.

MASSAGE, BATHS, ELEC. TREATMENTS. 1230 Winona, by appt. only. Longb. 5315.

MASSAGE, ELEC. TREATMENT. ABBELL Inst., R. 1005, 109 N. Dearborn. Fra. 4185.

MASSAGE, ELEC. VAPOR BATHS. LADY attendant. 704 N. State. Delaware 1449.

MASSAGE BATHS; LADY ATTENDANTS. R. 222, 506 S. Wabash-av. Webster 3317.

MASSAGE AND BATH; LADY ATTENDant. 5903 S. Carpenter. Englewood 6425.

CLUB AND ASS'N MEMBERSHIPS.

GOLF CLUB MEMBERSHIP CAN BE PURchased at reasonable figure in strictly private club contingent to North Shore and Chicago. Course and clubhouse entirely completed. High grade, restricted membership. Address N 102, Tribune.

NORDIC C. C.—WILL SAC. MY MEM. IF taken at once. Address K C 181, Tribune.

JEWELRY, WATCHES, ETC.

100% Full Value Paid
in cash for diamonds, pawn tickets, old gold, silver, platinum, gold teeth, broken jewelry, watches, etc.; bargain in diamonds.
32 N. STATE-ST., ROOM 1319.
ASK FOR MR. LANE.

PAWN TICKETS, DIAM. BOUGHT FOR cash, also gold, silv., plat., gold teeth. For sale 1 kt. dia. ring, beaut. mtd. $150
¾-¼ kt. beaut. mtd. ....$25-$50
Gent's, Elg. wrist watches at $10. Jewelers Exch., 32 N. State. Rm. 1102. Dear. 8905.

GET THE FULL AMOUNT
in cash for any size diamond or any kind of jewelry, watches, gold teeth, pawn tickets. Bargs. for sale. Becca, 32 N. State, R. 900.

DIAMONDS, OLD GOLD, PAWN TICKETS bought; bargains in diamonds at all times. BERNSTEIN BROS., 10 N. Clark. Room 605.

MACHINERY AND TOOLS.

26X16 FT. SCHUMACHER & BOYE Q. C. G. Lathe.
20 in. Steptoe Single Geared Shaper.
No. 1 Kempsmith Universal Milling Mach.
HARRIS BROTHERS COMPANY,
Lafayette 1900. W. 35th and Iron-sts.

REBUILT HOFFMAN
and other makes of pressing machines for sale at bargain prices.
Address K K 146, Tribune.

AERIAL PLANE AND EXHAUST FANS. Chi. Aero Fan Co., 344 N. Ogden. Hay. 7928

BILLIARDS AND BOWLING.

BILLIARD TABLES, NEW AND REBUILT. All prices and terms to meet all conditions. Buy direct from manufacturer and get best quality and lowest prices. Everything in billiard and bowling supplies.
THE BRUNSWICK-BALKE-COLLENDER CO.
623 S. Wabash-av. Wabash 4020.

NEW AND USED BILLIARD TABLES. Low prices. Easy terms. KEEFE & HAMER CO., 17 N. Wabash-av.

OFFICE DEVICES.

FOR SALE—SUNDSTRAND ADDING MAchine; nearly new; cheap. Hyde Pk. 0580.

ADDRESSOGRAPH, MULTIGRAPH, DICTAphone, typewriter; barg. 190 N. La Salle.

EXCURSION AND TRAVEL.

6 MORE PASSENGERS WANTED TO FLY to Fort Worth, Tex., in tri-motor Thursday. For information call J. W. Smith, Indiana Hotel, Hammond, Ind.

TO RENT—ROOMS—CENTRAL.

HOTEL MARCO, 510 S. DEARBORN-ST. Just on edge of loop; clean, warm outside rooms. $1 to $2 daily; $5 weekly and up.

TO RENT—ROOMS—SOUTH.

BLACKSTONE, 5519. DORCH. 4100.
UNIVERSITY HOTEL.
Beaut. furn. rooms, each with priv. tub, shwr.; new bldg.; 2 bl. I. C.; $10-$14 for 1-2.

DORCHESTER-AV., 5226. FAIRFAX 8210.
Dorchester Manor Hotel.
Wonderful rooms for $7 week and up.

DORCHESTER-AV., 6817, LITTLE HOTEL—New, quiet, homelike; $8 week up; run. water, tub, shwr.; comf. lobby; I. C. trans.

DREXEL, 4345—RMS., BATH, OR R. W.; also kitnts., maid serv.; free auto space.

DREXEL, 4730—NEWLY DEC. RMS., R. W. beau. home; also base. rms., hskp., pri.bath.

EMERALD, 4230, 2D—NICE LGE. FRONT rm., twin beds, 2 men, $6; nr. L. surf.

FORTY-SEVENTH-ST., E., 1035—ROOMS, ROOMS, ROOMS, $5 up; modern.

HARPER, 6218—PARK VILLA HOTEL—Des. rm., $5 wk. up; $1.50 day up for 2; I. C., L.

HARPER, 6012—MOD. SGL.-DBL. RMS.; $5-$10; nice. furn.; nr. pk.; ex. tr. Dor. 4586.

HYDE PARK-BLVD., ON LAKE SHORE, IN beautiful apartment with full privilege of same to young man with excellent character and references, by local business executive; Gentile, without any family. Low rate of rental. Address K E 194, Tribune.

KENWOOD, 6326—LG. RM., TWIN BDS., r. w.; sgl. rm., r. w., reas.; 1 b. I.C.L.

NORMAL, 6400, NORWOOD HOTEL—LGE. light double rooms, new bldg.; $10; adj. bath, $12; close to surf., L and bus; reasonably priced meals; complete kitnt. apts., $65 a month. Englewood 8700.

SEVENTY-THIRD-ST., E., 2035, 1ST—EXtra nice outs. r., 2 wind.; nr. I.C.Fair.1894.

SOUTH PARK-AV., 6014—SOUTHWAY HOtel. Large, light dbl. rms.; new bldg.; $7; adj. bath, $10; close to surf., L and bus. Coffee shop in building. Normal 6700.

TO RENT—ROOMS—SOUTHWEST.

CLEAN, LIGHT, WELL FURN. RM. WITH priv. fam.; gent. pref. Hemlock 2693. Call evens.

TO RENT—ROOMS—NORTH.

Barry-Broadway Bach. Apts.
3020 BROADWAY. BITTERSWEET 1600.
A quiet place to live—warm, clean, airy, comf. rms. with bath or shower; ph. in each rm.; $7.50 up wk.; spec. mo. rates to perm. guests; gar. in con.; good tr.; 15 min. loop.

BEACON, 4518 — PLEASANT RM.; ALL conv.; reas.; no other roomers. Rav. 4472.

BELMONT-AV., 1632. BITTER. 1740.
DASHER HOTEL.
Mod. rms. with bath and shower, reas. rates.

BUENA PARK-TERR., 912—NICELY FUR. rms.; ex. tran.; $5-$8. Buck. 8761.

CLARK, N., 1429. 15 MIN. TO LOOP.
BURTON HOTEL
200 rms., newly dec., homelike and quiet.
RADIO IN EVERY ROOM.
Rate $7.50 weekly up, $1.50 daily up.

CLARK-ST., N., 2500—LT. COMF. DBL. rms. with twin beds; 2d fl.; gd. tr.; $4 ea.

CORNELIA, 706 [3500 NORTH]—NEWLY furn. single or dble. rms., $6.

DEARBORN, N., 1307—NEW, FURNISHED clean, sgl. and dbl.; r. wat.; 3 rm. kitnts.

DEMING, 443—NR. LINC. PK., LG. LT. rms., sgl.-dbl.; run wat., shwr.; $6-8; ex.tr.

GALT-AV., 854, 1ST APT.—LARGE OUTside rm., 2 closets, conn. bath; private home, bus L, surf. Ardmore 2509.

GRACE-ST., 714, 3D APT.—LG. RM. ADJ. bath, lady emp.; kit. priv. Call Sun., eves.

KENMORE-AV., 5047 — LONGBEACH 0815.
HOTEL DU PONT.
All modern rooms; $7 per week and up.

KENMORE, 4618, HOTEL KENMORE—$6-14 week. Longbeach 2720; Wilson-av. L, bus.

LAKE SHORE-DR., 1052—NEWLY OPENED girls' club; board opt'n'l; overlooking lake.

LA SALLE-ST., N., 1432—10 MIN. TO LOOP
NEW PAXTON HOTEL.
Beau. furn., all with priv. bath. Single, $8 up; double, $10 up per week; trans. rate. $2 up. A hotel for homelike people. Mon. 0541.

LAWRENCE-AV., 1033—BEAUTIFUL RMS., single or double; reasonable rent.

MELROSE, 434, HOTEL DEL MONTE—ATmosphere of exclusive club. Special invitation college men, women. Lg. rms., flooded with sunshine. R. only $8 up; with mls. $16.

MONTROSE, 853—LGE. RMS. RUN. WAT., phones, hotel serv., $5 up. Lake V. 5700.

SHERIDAN, 4035. L. V. 4220.
SHERCOMBE HOTEL.
Single, double rooms, $6 to $9; telephone, run. wat.; 1 blk. Sher. exp.; bus to door.

WAVELAND, 1916—LT. CHEERFUL WELL fur. r.; L. sur.; pri. fam.; $5. L.V. 10088.

WINTHROP, 5054. PH. LONGBEACH 8933.
HOTEL FRANCES
100 brand new rms., with beau. tile baths; all with tub and shower. This hotel is conceded to be the best furnished hotel on No. Side. Ideal location. Gar. 1 blk. Argyle exp., bus, surf. Rates as low as $8.50 week, $2 day

WINTHROP, 4826. CASTLE HOTEL.
100 rooms, elegantly furn., $7 week up; transients accommodated; ½ blk. Lawrence L.

WINTHROP, 5530—NR. L; NEW HOTEL and T rm.; mod., clean and quiet; $8 wk. up.

LELAND HOTEL
1 block south of Uptown theater. 205 rooms, all private baths; one of the finest hotels on north side; best value in Chicago; rates as low as $10 per week.

NORTH-AV. Y. M. C. A.
1508 Larrabee. $4.25 up. Nicely furn. lounge, clubrm., cafeteria, gym., swim.; free pkg. Perm. and transient guests; 10 min. lp.

Clarendon Beach Hotel.
Rms. with pr. bath, $7.50 wk., $30 mo. $8 wk., $35 mo.; others, $9-$10 wk., $40-$45 mo.; full hotel serv.; homelike. 831 Wilson.

Hotel Rooms.

HOTEL HALIBURTON—½ BLOCK L, BUS; newly dec.; all lge. outside rms.; lowest rates in Roc. P. 6954 Greenview, cor. Morse.

TO RENT—ROOMS—NORTHWEST.

CALIFORNIA, N., 1622—BRUNSWICK 2425.
NORTH HOTEL.
New bldg. Rates, $8-$10. Opp. L station.

FULLERTON-AV., 3919, NR. CRAWFORD—New hotel, 70 rooms, with priv. or conn. bath; $9-$12; full service. Phone Cap. 2101.

KEDZIE-BLVD., 2506—SLEEPING ROOMS, $6 and $8; opposite Logan Square L.

KEDZIE-BLVD., N., 2380—CL. COMF. OUTS. rm.; st. ht.; all conv.; all tr. Leonard.

TO RENT—ROOMS—WEST.

CONGRESS, 4350—CLEAN, LGT. QUIET, cosy rm., pri. home; best tr. Ked. 6877.

HARLOV, N., 825—NICELY FURN. RM., ST. ht., priv. fam., girl preferred. Breakfast if desired. Spaulding 4488.

THE VINCENT—1439 W. VAN BUREN; 80 furn. rms., clean, comfortable; hot and cold water in every room. $5-$6 week.

Hotel Rooms.

NEW WESTLANE HOTEL
4505-7 W. WASHINGTON-BLVD.
Just comp., all with bath, shower, in-a-dor beds; hotel service; reas. rates. Este. 1865.

TO RENT—HOUSEKEEPING ROOMS.

South Side.

BLACKSTONE, 5601—1-2-3 RM. APTS. $8 up; slpg. rms., $5; well fur.; I. C. X. bus.

CORNELL, 5440—3 RM. APT., PR. BATH; new. dec.; also slp. rms.; I. C. X. bus.

COTTAGE GROVE, 6505—2 RM. KIT. APT., gas, elec., linens, furn.; newly dec.; all outside; $9 wk. up; L surf.; slpg. rms. $4 up.

DREXEL, 4110, 1ST—ATT. 3 RM. SUITE; suit. 2-3; pri. bath, ice, gas, lt. free; reas.

ELLIS-AV., 4110, NR. LAKE
NEWLY DEC. 1-4 RMS. HOTEL SERVICE. Park'g; L exp., No. 1 bus, I. C., surf.; reas.

HARPER, 5201—2-3 RMS. KIT. PRIV. AND adj. bath; also sleeping rms.; run. water; attr. furn.; new. dec.; reas.; I. C.

TO RENT—HOUSEKEEPING ROOMS.

South Side.

HYDE PARK-BLVD., 1430—SMARTLY FUR. 1-2 rm. apts., suit. 2-3; light, clean, $9 up; 2 blks. I. C. X; 9 min. to loop; bus to door.

HYDE PARK-BLVD., 1411—2 RM. SUITE, FRONT, $9; 1 RM. KIT., $7; 3 RMS. BATH, $12.50. FREE PRKNG. I.C.X., bus.

KENWOOD-AV., 5519. PLAZA 2110.
MOD. 1-2-3-4 RM. APTS., $6 WEEK UP.
SLEEPING RMS., $4 A WEEK UP.
Steam heat, clean, light; 24 hour service.

KIMBARK-AV., 5327—1-2-3 HSKPG. RMS., also slp. rms., run. water; $5 up; all tr.

KIMBARK, 6621—2½ RM. KIT., PRIVATE bath, in-a-dor, gas., elec., 1 blk. I. C. $15.

KIMBARK, 6515—2 OR 3 LGE. LIGHT RS., priv. bath; reas.; free car sp.; gd. tr.

LAKE PARK, 4324—2 RM. APT., BATH, frnt. rms., new. dec., r. w.; all tr.; $4-$8.

MICHIGAN, 2444—WE RENT FOR LESS, kitnt.; priv. bath, fr. lt., gas; $7-$12 wk.

OAKENWALD, 4457—NEWLY DEC. AND fur.; 3-4 r. apts.; $11-$15. Pri. ent., I. C.

SIXTY-FOURTH-ST., E., 1511—LOVELY FR. furn. rm. and kitnt., $7-$8. All transp.

SHIELDS, 5517—LGE. FRONT RM., BDRM., kitnt., nice furn., newly decor.; priv. entrance; must be seen to be appreciated; $10.

SIXTY-SECOND-ST., E., 1026 — NEW. DEC. 1-2-3 rm. kitnts., rollaway beds; I. C., L.

WOODLAWN, 4537—COZY CLEAN 1-3 R. kitch., pri. bath, rl. kit.; reas.; I.C., L.

North Side.

BARRY, 612—1-2-3 RM. KIT., NEW DEC.; good trans.; nr. Linc. Pk., lake; $8 up.

BELDEN, 1045—1-2 R. KIT., R. W. $5.50 up; 2 r., suit. 4; newly dec.; blk. L exp.

BRIAR-PL., 733, NEAR CLARK AND BELmont—Clean, comf. furn. 2 rm. apts.; some with pchs.; suit. 1, 2, or 3; $7 up; L. surf.

CLARK, N., 1004 OR 853—MOD. 1-2-3 RMS. HOTEL ROOMS, $5 UP. Priv. bath, elev., $8-16; tran. $1.50-2.50.

GENEVA-TER., 2338—1 RM. AND KITNT., newly furn.; near Lincoln Park; $8.

HAZEL, 4327, BLK. E. OF SHER.—NICELY furn., bath, porch; reas. L. V. 4235.

KENMORE, 5132—1-2 R. KIT.; FREE GAS, lights, linens, daily maid serv. All outside rooms; newly dec.; good trans.; $7 up.

KENMORE, 4900—EXCEP. BEAU. 1-2 R. encl. pch., 3 beds, piano, maid ser., lt. gas, linen; only $12-21; all trans.; free pkg.

KENMORE, 4237 — NEWLY DEC. 1-2 RM. kit. apts., all conv.; exc. trans.; $5 up.

KENMORE, 4640—1-2-3 RM. KIT. APTS., ph. service, $10-16 wk; Wilson L, bus.

MONTROSE, 900—BEAUT. OUTSIDE 1-2 R. kits., $9-$10 wk. or $38 mo. Sun. 7150.

PINE GROVE, 3711—1-2-3 RM.; NEWLY furn., rollaway bd.; piano; pr. pch.; reas.

RACINE, N., 4418—TO RENT—1-2 R. KIT. apts., beaut. sun parlor, $7 up; L, surface.

RACINE, N., 4441—WELL FURN. 1 ROOM kits., pri. pch.; new. dec.; all tr.; $6.50 up.

ROSLYN-PL., 425—LGE. FRT. MOD. RM.; ½ blk. Lincoln Park; $10. Linc. 1858.

Sheridan, 4035. L. V. 4220.
2 room apartments; wall beds; private telephone; $45 per month.

ST. JAMES-PL.—453, AT LINC. PK.—1-2 rm. suites; $5-9; also slpg. rms. Div. 4417.

ST. JAMES-PL., 420, AT LINCOLN PARK—Furnished, new. dec. 1-2 rm. kit., $8 up.

WILSON, 1532—2-3 RMS., $8-$12; NEW dec.; best trans.; nr. schools and community pk.; everything furn. Sun. 8226.

WINTHROP, 5346—KIT. APTS., SLPG. RS., cln., quiet; ½ blk. "L" surf. $6.50 up.

FOR "REAL RENT" VALUE SEE
THE BRITTANY APTS.
5528 KENMORE. MODERN 1-2-3 RMS.

640 SHERIDAN-RD., 3800 NORTH, 1, 2 & 3 rms., reas.; bus at door. Grace. 7258.

Northwest Side.

HUMBOLDT-BLVD., 1952, COR. ARMITAGE—2 r. kit.; everything furn.; $13; all tr.

ESTELLE—1-2 RM. KIT.; COMPL. FURN.; all trans.; $10 up. 2328 N. Spaulding.

West Side.

WASHINGTON-BLVD., 2147.
JACKSON-BLVD., 2944.
Mod. apts., 2 to 3 rms., pri. bths., $8.50-$15.

BOARD AND LODGING—SOUTH.

BERKELEY, 4465, 2D—VERY COMF. FRT. rm., priv. lavatory, home cooking; near I. C., L. bus, surf.; $12. Atlantic 2882.

CORNELL-AV., 5227, THE GALE—10 MIN. loop via I. C.; home cooking; reas. rates.

ELLIS-AV., 6334—APPLY 1ST; WELL FUR. rm. for 1 or 2; good home cooking.

HALSTED, S., 6552—COMF. FRT. R., 2; PRI. fam.; ex. meals; L. surf.; $10 ea. Eng. 7365

COMPLETE CARE FOR AGED AND INVAlids, mild mental cases; reas. Midw. 1605.

BOARD AND LODGING—NORTH.

EASTWOOD, 857. SHERIDAN, 845.
Enjoy a real N. S. home! Attr. rm., exc. board, piano, radio, all tr. Ardmore 3148.

KENMORE, 5447—LADY SH. WITH SAME frt. r., ex. brd.; also sgl. r. Sun. 7986.

ROOM AND BOARD WANTED.

BOARD AND LODGING WANTED BY YNG. man in private family; near North Side. Address N 269, Tribune.

HAVE 3 $900 LOTS, EXCH. FOR ANYthing of val. Address J P 418, Tribune.

HOTELS.

HOTEL RIVIERA
165 rooms, each with private bath and shower. Coffee shop in connection. 3 minutes' walk to I. C., bus.
$10 WEEK UP.
4900 BLACKSTONE-AV.

The St. Clair
DELIGHTFUL APARTMENTS AND HOTEL ROOMS.
JUST A STEP TO THE LOOP.
MODERATE RENTALS.
Living room, bedroom and kitchenette ....$145 a month
Living room and kitchenette..$90 a month
Hotel rooms ....$65 a month
Complete hotel service, ultra mode. Cafe, Coffee Shop, Commissary, Beauty and Barber Shop. Free parking space.
OHIO AT MICHIGAN.
SUPERIOR 4660.

BEAUTIFULLY FURNISHED
EXCEPTIONALLY ARRANGED.
Wonderful values. 1, 2 and 3 room furnished apartments; 8 minutes to loop.
SHORELANE APT. HOTEL,
5135 Kenwood-av. Plaza 5100.

PALAIS BROMPTON HOTEL
RATES $8 WEEK UP.
Overlooking Lincoln park. Restaurant.
528 BROMPTON-AV. GRACE 3840.

MIRA-MAR HOTEL.
$10 to $18 weekly; 1 or 2 persons; $3-$4 daily; close to I. C. and all transportation.
6218 WOODLAWN-AV. PLAZA 1100.

BELMONT PLAZA,
505 Belmont-av. [3200 north], attractively furnished hotel rms. in new fireproof bldg., with hotel service; $50 up.

TYLER HOTEL.
2124 S. MICHIGAN-AV.
Homelike, comfortable rooms, baths and phones. As low as $6 per wk. Victory 9300.

ALLERTON HOUSE.
Radio speaker in every room. Rates $12.50 a week up. 701 N. Michigan-av.

HOTEL EASTGATE.
On Ontario and St. Clair-sts.
JUST A WHISPER FROM THE LOOP.

THE WEDGEWOOD.
ROOMS, $13-$18; SUITES, $20-$35.
WOODLAWN AT 64TH-ST. FAIR. 5800.

HOTEL BENTMERE,
601 Diversey-pkwy.; clean, neat, light rms., with or without bath; $7.50 up. Div. 2810.

BRYN MAWR HOTEL—5530 WINTHROP. Nr L. Cln., new, quiet. $8 wk. $1.50 d. up.

HOTELS.

NOW OPEN
NEW HOTEL MAYFLOWER
Consisting of 262 beautifully appointed rooms, each with private bath and shower. Coffee shops and valet service in connection. Transportation facilities are the best on the South Side. Two short blocks to I. C. and L, one short block to 63d-st. business district.
No Lease Required.
$10 WEEK UP.
6125-35 KENWOOD-AV.

EAST END PARK
RESIDENTIAL
APARTMENT HOTEL
Overlooking Park and Lake at 53d-st.
1½ BLOCKS TO HYDE PARK I. C. DEPOT, WHERE ALL LOCAL EXPRESS, AND THROUGH TRAINS STOP; BUSES, THROUGH AND LOCAL, STOP AT DOOR.
SUITES OF
1, 2, 3, AND 4 ROOMS
WITH 1 AND 2 BATHS EACH, COMPLETELY FURNISHED AND SERVICED FOR HOUSEKEEPING. RENT $100 TO $400. REFERENCES AND LEASES REQUIRED.
Phone Fairfax 6100
for immediate occupancy or reservations.

Charlevoix Hotel
NEW MODERN BLDG.
LOCATED WITHIN HALF BLOCK 63D-ST. ELEVATED, SURFACE AND SHOPPING DISTRICT; CLOSE TO I. C.; ALL ROOMS BEAUTIFULLY FURNISHED; SHOWERS AND BATH; WILL ACCOMMODATE 1 OR 2; ALSO FRONT ROOMS WITH TWIN BEDS; COMPLETE HOTEL SERVICE; NEW STEINWAY GRAND PIANO IN LOBBY FOR GUESTS; SHORT WALK TO CHICAGO UNIVERSITY, JACKSON PK. AND GOLF COURSE.
$9 WEEK AND UP.
PLAZA 8500.
6215 UNIVERSITY-AV.

NEW HOTEL WALDORF
JUST COMPLETED.
110 rooms, each with private bath and shower. Ideally located near I. C. and only 2 minutes' walk to L station.
$10 WEEK UP.
6139 ELLIS-AV.

PARK LANE
Sheridan-rd. and Surf-st.
Overlooking the lake and Lincoln Park.
CHICAGO'S SMARTEST
APARTMENT HOTEL.
Beautiful 1-6 room hotel homes, elegantly furnished to suit your taste; every hotel convenience in an atmosphere of complete distinction and beauty; excellent dining room; convenient to all sports.
REASONABLE RENTALS.
Direction of FREDERIC C. SKILLMAN.
PH. BITTERSWEET 3800.

PLAZA HOTEL
1600 North, Opp. Lincoln Pk.
600 ROOMS WITH BATH.
10 min. to loop, Clark-st. cars or bus; $10 week up; suites $17 week; kitchenettes. Inspect now and make your selection for spring. Superior 2680, Northav. and Clark-st. Coffee shop and cafe; moderate prices.

TRONNES & CO. STATE 0459.
Chicago's largest rental agency offering the best apartments and apartment hotels.

APARTMENTS AND ROOMS TO SHARE.

MARRIED COUPLE WILL SHARE LARGE apartment with same or two men or rent private room with bath; will care for child; gd. trans. Lake View 6737.

YOUNG WOMAN WILL SHARE APT. WITH 1 or 2 business girls. North Side. Phone Juniper 3010.

YOUNG MAN, JEWISH, DESIRES LIGHT rm., neighborhood 47th and Ashland. $4 wk. Phone after 8 p. m., Keystone 4340.

YG. LADY SHR. ATT. APT. SAME. RENT rm.; piano, radio; N. S.; L bus. Ard. 2235.

GIRL — TO SHARE APT. WITH 1 OR 2 girls; I. C., bus; radio. Plaza 5810 after 6.

TO RENT—HOUSES—SUBURBAN.

Harvey Brick Bungalows.
6 rooms and bath, modern in every way; $60 per month; will give lease and option to buy. R. H. BRADLEY, Receiver. Central 6702.

TO RENT—FURNISHED HOUSES.

FURNISHED OR UNFURNISHED HOMES on N. Shore. MRS. FULLER, 1618 Chicago-av., Evanston. Greenleaf 7220.

WANTED—TO RENT—HOUSES.

WILL LEASE HOUSE—NORTH SHORE SUBurb; minimum 7 rooms, including 3 master bedrooms, 2 baths and maid's room and bath; give full details. Call Diversey 6147 or address K C 187, Tribune.

TO RENT—APARTMENTS.

SOUTH.

General List.

WOODLAND PARK, 603—2 5 RMS.; STM. ht.; innit. serv. $35-$45. Normal 1800.

3-4-5 RMS., BEDRM., IN-A-DOR, $52.50 up; 4 rm. Eng. basemt. apt. 6701 Merrill.

1127 E. 81ST-ST.—$60-$65-$70-$75; NEW 3-4-5-6 r.; I.C., schls. Tri. 5358. Reg. 2354.

TO RENT—APARTMENTS.

SOUTH.

General List.

ROBERT L. GEAR & CO.
3-5 rms., showers, etc.; free lt., gas and Frigidaire; $52.50 to $70; conc. to May 1st; 6551 Ingleside-av.
3-4 rms., 838 E. 55th-st., $30-$40.
4-6 rms., 6335 Harper; I. C., "L"; $35-60.
4-5 rms., 6050 Champlain; $55-70.
5 rms., 2d fl., 6200 Vernon, $80.
5-6 rms., 6613 Ellis-av., $55-65.
6 rms., 2d fl., 6223 St. Lawr.-av., $75.
625 E. 63d-st. Fairfax 4400.

LABOR SAVING APTS.
4631-37 LAKE PARK-AV.
Economical and convenient 3-4-5 rm. modern apts.; $50 to $67.50; 2 in-a-dor beds in each apt.; 1 blk. to I. C. [47th] st. express.
ELECTRIC REFRIGERATION.
Agent on premises.
FIRST REALTY COMPANY,
56 W. Washington-st. Central 5151.

7020 JEFFERY-BLVD.
BEAUTIFUL 1-3-4 ROOM APTS.
New fireproof bldg., carpeted throughout; gas, refrig., electric radio incl. in rent; ¼ block I. C. sta. Bryn Mawr. Agt. on prem.

New Building—2-3-4 Rms.
I. C. trans.; canvas walls, tile baths, free elec. refrig.; mod.; rental conc. N. E. Corner 66th-pl. at Dorchester. Agent on premises.

7640-58 STEWART-AV., 2-3-4 RM. APTS. $52.50-$65; in-a-dor beds, electric refrigeration; 2 blocks to Rock Island station, 22 minutes to loop. See agent or janitor. Call Triangle 4161.

S. W. COR. HYDE PARK-BLVD. AND WOODLAWN-AV.
3, 4, 5, 6 AND 7 ROOM APTS.
Sun pchs., hi. grade bldg., thoroughly mod. equipmt., $75 to $125. Mid. 6979 or janitor.

5461 EVERETT-AV.
Mod. 6, 4 and 2 rm. apts.; beautiful bldg.; near shopping. Owner, Dor. 0644.

NEW 3½-4 RM. APTS.
6933 INDIANA-AV. Large and airy; cor. bldg.; mod. rentals; conc. See janitor.

Modern, Newly Dec. Apts.
2½ rms., $45; 3½ rms., $50; 4 rms., $55.
6521 S. SEELEY.

JAMES G. BARSALOUX, Inc.
1501 E. 63d-st. Hyde Park 0010.
SEND FOR OUR COMPLETE LIST.

7642 S. MICHIGAN, 3 RMS., $55; 4 RMS., $65; 1 mo. concess. Grovehill 0292.

One, Two, and Three Rooms.

Walking Distance Loop
1142 S. Michigan
Unusual 2 and 3 rm. kit. apts., $65 and up; rent includes maid service, gas and electric. Mgr. on premises. Building owned and operated by owners of Fine Arts Building.
CHAPIN ESTATE. Harrison 7602.

6720 JEFFERY-AV.
1-2-3 rms. Elect. rfgn., tile bath and shower; elev. serv.; overlooking Jackson pk. I. C. trans. Agent on prem.
GEO. C. BOUR & CO.,
2010 E. 71st-st. Mid. 0877.

5114 WOODLAWN—NR. HYDE PK.-BLVD.; desir. lt. mod. rear 3 rm. apts.; lg. por.; 1st class bldg.; $40-$45. Also 3 rm. Eng. bsmt., $35. Mid. 6979 or janitor.

Four, Five, Six Rooms, and Larger.

LAKESIDE TERRACE
APARTMENTS,
7425-27 So. Shore-dr.
AT THE LAKE'S EDGE.
Private bathing beach. Playground for tenants. Beautiful terraced gardens.
4 AND 5 ROOM APTS.
Offering a combination of facilities unequaled in Chicago. Large, beautiful rooms, spacious closets, attractively decorated.
Best transportation in the city. I. C. and surface 2½ blocks. Bus stops at the entrance.
BARGAIN PRICE $115, $125, $135.
McKEY & POAGUE,
AGENT ON PREMISES, REGENT 0410.

5 RMS., $50-$55.
Modern bldg., 2 blks. to L and surface. Apts decorated and ready to occupy. 6500 Greenwood-av.
CARROLL, SCHENDORF & BOENICKE,
1340 E. 63d-st. Dorchester 7515.

4 ROOM APARTMENTS.
Entirely modern, electric refrigeration, tile baths, showers; I. C. trans.; most reasonable in south shore district.
Apply 7334 Jeffery-av., 1st apt., or janitor.

EVERY RM. VIEWS LAKE.
6 ROOMS, 2 BATHS, ELECT. REFR.
This beau. mod. apt. cannot be duplicated for price anywhere. Service and management unexcelled. Owner, Douglas 1939.

5 ROOMS, $70.
In six apt. bldg. Well maintained. Rooms fine size; 2 blks. to L transp.
CARROLL, SCHENDORF & BOENICKE, Inc.
1340 E. 63d-st. Dorchester 7515.

4-5 RMS.—NEW BLDG.
Free elec. refrig., rollaway in 4 rm.; R. L. transp.; $65-$75. N. W. cor. 69th and Perry or TAKKEN & CO., 6948 Stony Island. Fairfax 8200.

5 RMS.—BEST BARGAIN.
All light, outside rms. Modern 6 flat. G. E. rfgn. Near I. C. 6907 Dorchester or TAKKEN & CO. Fairfax 8200.

TO RENT—6 ROOMS, 2 BATHS, BREAKfast nook; electric refrigeration and electric dishwasher; brand new 3 flat building. 7412 Euclid-av. $150, including garage. Phone Fairfax 9300.

$60—4 LGE., LGT. RMS.—$65
In mod. new bldg., outside rms., sun parl., ex. in-a-dor, fireplace, 5 closets; residence dist. yet nr. I. C., surf., stores. 7515 Cornell.

SOUTH SHORE APT.
5 lge. rms. and sun rm., elec. refrig.; 6834 Paxton-av.; nr. 67th-st., bus, I. C. Plaza 1659

WHITE—6 AND 7 RM.
HIGH GRADE APTS. SEE OWNER.
3830 S. Michigan-av. Ph. Boulevard 1446.

10132 SOUTH PARK-AV., 2D—MODERN 5 room apt., sleeping porch; I. C. transportation; rental $60. See tenant or G. H. GOTTSCHALK, Franklin 5447.

MARQUETTE-RD., W., 610—5 LGE. LT. rms.; elec. refrig., screen porches; L, bus, train, surf. transp.; April concession; $80.

TO RENT—MOD. LARGE 7 ROOM APT., sun par.; elec. refrig. 4711 Drexel-blvd. $155. Free to May 1. Ph. Ken. 2348.

5 RMS. 2D APT., SUN RM., GLAZED PCH. Elec. icing, heated garage; 1 blk. to I. C. 7548 Kingston-av. Regent 2304.

5112 WOODLAWN—ATTRAC. MOD. LT. 4 r. apts.; sun pch., elec. refrig., $75; also 4 r. Eng. basm., $40. Mid. 6979 or janitor.

7 ROOM APT., 4624 ELLIS-AV., 2 FLAT bldg.; large yard; good transportation. See Sunday or phone owner, Drexel 2011.

1038 E. 46TH-ST., 3D APT., 6 RMS.; STM. ht.; $60. Frost Delaplane Co., phone Hyde Park 7000.

$35, 6 R., STV. HT., SLP. POR., NEWLY dec.; Grand Crossing. Tel. Midway 5334.

6616 INGLESIDE—NEW. DEC., 1ST, 2D, 6-7 rm., $65; mod.; nr. I. C., bus. Sag. 6598.

1513 E. 65TH-ST., NR. JACK. PK., MOD. 6 r., 2 bedrms.; I. C., L. Mid. 2242.

4-5 RMS., $60-$65; BARGAIN; NEAR L. opp. park. 6264 Stony Island. ... 6480.

7 RMS., GD. COND.; FURNACE HT.; $40; im. poss.; bus, L. surf. 38 W. Garfield-blvd.

6455 GREENWOOD-AV., MDN. 4 R. APT., bedr., in-a-dor, b. c., firepl., s. pch.; reas.

5 LIGHT RMS., STEAM HEAT, $65; FURnace ht., $45; near I. C. 6811 Kimbark.

NEW 6 R., 3 BEDRMS., ONE 14X14; BLK. I. C. stores; $85. 1127 E. 81st. Tri. 5358.

TO RENT—APARTMENTS.

SOUTH.

Four, Five, Six Rooms, and Larger.

A New Building
at
7321
South Shore Drive
Offers You
APARTMENTS OF DISTINCTION
4-5-6-7 and 8 Rooms
18 MINUTES TO LOOP ON I. C.
24 HOUR ELEVATOR SERVICE.
BATH IN EVERY BEDROOM.
ALL OUTSIDE ROOMS.
OVERLOOKING LAKE.
CLUB SHOWERS.
PRIVATE BEACH.
CHILDREN'S PLAY YARD.
FORMAL LOBBY.
RESIDENT MANAGER.
Values Worthy of Your Inspection
7321
South Shore Drive
Phone South Shore 7321
HOPKINS & BOWLES
Agents,
1408 E. 63d-st. Plaza 2600.

BEST 4 ROOM VALUE
in Englewood: 1036 W. Marquette-rd. Light, excl. arrangement; bookcases, fireplaces, linen closet, buffet; possession now. Nr. "L" surface; $55 only; furnished $65. Went. 1844.

SOUTHWEST.

General List.

GET OUR RENTING LIST.
F. H. HALVORSEN & CO.,
3145 W. 63d-st. Prospect 8340.

NORTH.

General List.

OVERLOOKING BEAUTIFUL
LINCOLN PARK.
OLD RELIC HOUSE SITE.
2000 Lincoln Park West.
FULLERTON TOWER.
415 FULLERTON-PKWY.
2-3-4-5 ROOMS,
$72.50 TO $250.
OPP. YACHT HARBOR & LINCOLN PK.
$120 TO $165.
4-5-6-7 ROOMS.
PETER F. REYNOLDS,
LINCOLN 3633-4-5.

440 BARRY-AV.
2½, 3 AND 5 RMS.
WONDERFUL LOCATION, LIGHT, AIRY APARTMENTS, REASONABLE RENTAL, GAS, LIGHT, ELECTRIC REFRIG. INCLUDED, PRICED FROM $75 UP. FOR INSPECTION SEE MANAGER ON BUILDING OR CALL
COCHRAN & McCLUER CO.,
40 N. Dearborn-st.
CENTRAL 0930.

4, 2 AND 1 RM. APTS.
4 RMS. AND SUN PARLOR AT 5045 N. Damen; good trans.; across from school and pks.; $57.50-$62.50. A. Kartman, Rav. 7314.
2 RMS. AND KIT., 5021 N. Damen-av., across from park; $42.50-$52.50; free gas, elec. refrig., and electric light. Rav. 9536.
1 RM. AND KIT., 1521 Foster-av. Free gas, light and elec. refrigeration; $45-$55.
LONGB. 6526. E. JOHNSON.

910
LAWRENCE
EXCLUSIVE 13 STORY FIREPROOF BUILDING — BETWEEN SHERIDAN-LAKE. UNFURNISHED.
2½-3½-4½ ROOMS.
PHONE LONGBEACH 7823.

3600 PINE GROVE-AV.
Corner of Addison, near park and lake; L, surface and bus trans.; high grade, fireproof building.
2 rooms, in-a-dor bed.
4½ rooms, 2 large bedrooms.
5 rooms, 2 large bedrooms.
Refrigeration, gas and carpets furnished.
WILLIAM H. MULHOLLAND CO.,
717 Sheridan-rd. Buckingham 3060.

V. J. CURTO & CO.
1018 Lawrence-av. Longbeach 5500.
2 and 3 rms., 1561 Birchwood..........$55-$80
4 and 5 rms., 1332 Estes-av..........$60-$85
Elec. refrig., newly decorated, inlaid lino., large light airy rooms. Agt. on premises.
4-5-6 rms., 827 Montrose..........$70-$80
5 and 6 rms., 4609 Beacon..........$75-$80

1658-1668 Juneway-ter.
2, 3, AND 4 ROOM APTS.
Electric refrigeration; 3 blocks Howard L station; low rental, $40 and up.

444 ROSLYN-PL.
2400 N., ¼ Blk. Linc. Park.
2 blks. n. Fullerton, 2-3-4 rms., carpeted, inador, Frigidaire, tile bath, shwr., elevator; $60 up. Agent on prem. or ph. Wab. 2637.

3 to 5 Rooms, $45 Up
4732 N. RACINE-AV.
At Lawrence and Brdwy., just s. of theater, 1 blk. exp. "L" bus, st. car, 2 blks. lake. Owner on premises. Call Longbeach 1769.

JUNEWAY APTS.
2 large rms. ....$42.50-$45.00
3 large rms. with porch..$50.00-$52.50
4 large rms. ....$52.50-$55.00
4 rms., 2 bedrms., pch...$62.50-$67.50
Office, 1805 Juneway-ter., at Hankins-av. Phone Rogers Park 9518.

3-4-5 ROOMS
$50-$70.
Unexcelled transportation.
Sun parlors; large rooms.
Inq. Supt. 1st apt., 2348 Wilson-av.

4609-19 N. PAULINA.
Near Wilson; 3-4 rooms; extra rollaway beds, showers, refrigeration; attractive decorations; good transportation. Agent on premises. Phone Lake View 2072.

PATIO APARTMENTS.
2 rooms..........$45 to $50
4 rms. ....$70. 5 rooms..........$00
R. F. WEBER CO.
6214 N. CLARK-ST.

2-3-4 ROOMS—$49.50 UP.
4615 N. Ashland-av.; modern; electric refrigeration; concession; excellent transportation. See janitor or phone Bittersweet 1605.

2-3-4 ROOMS, $45 AND UP.
722 Barry-av.; modern apts.; near Lincoln park; good trans.; elec. refrig.; concession. Janitor on premises, or phone Bitt. 1606.

New Bldg., 1 to 5 R., $45 Up.
Refrig. free; shwrs., in-a-dor, lg. lt. rms., nr. L, surf. 2301-23 Winnemac-av., at Lincoln-av. See Mrs. Hare, manager, on prem.

CONC. TO MAY 1ST.
1102 Pratt; newly dec.; 1-4 rms. and 5 rms. with 2 baths; elec. refr.; nr. bus, L; lg. rms., on lake.

10 WEST ELM-ST.
NEW BUILDING, 2 to 4 rooms; spacious rooms; canvassed walls; carpeted; walking distance to loop. $75.00 to $180.00.

FASHIONABLE AND
reasonable. Beautiful 1-2-4 rm. apts. $45.00. 5839 Kenmore. Free gas, rel. Rand. 6171.

2-3-4-5 Rooms, on the Lake.
Free refrig.; low rents; imm. poss.; janitor on premises. 7021 Eastlake-ter.

NEW BUILDING, 3833-43 JANSSEN-AV., 1400¼ west, nr. Lake View High school; 2-3-5 rm. apts.; large, light rms., bedrm. and in-a-dor beds; free ref. tubs and showers.

426 SURF—2-4 ROOM APTS., FURNISHED or unfurnished; reasonable rent. BITTERSWEET 4630.

$47.50—2-3-4-5 R., REFR., 2 BLS. L, LAKE. 6731 Glenwood. Ols. 1311 Morse. ...

TO RENT—APARTMENTS.
NORTH.
General List.

EXCLUSIVE
4423 SHERIDAN-RD.
Unfurnished Apartments.
Now Ready for Occupancy.
1½-2-2½-3½ and 5 Rooms.
Radio in Every Apartment.

New 10 story fireproof apartment building; light, gas, mechanical refrigeration, carpeted floors and window washing furnished; also maid service available; bus, elevated, surface transportation.
$65 to $157.50.
OFFICE OPEN DAY AND EVENING.
ARDMORE 3438.

DRASTIC REDUCTION.
2, 3 AND 4 RM. APTS.
INDIVIDUAL ELECTRIC REFRIGERATION. Modern, light, airy; fronting street; south exposure.
648 BUCKINGHAM-PL.
3 blks. so. of Belmont. Apt. on premises.

Our, Two, and Three Rooms.

2330
LINCOLN PARK WEST
2-3 Rooms Furnished or Unfurnished Kitch. Apts., $60 to $160.
New Fireproof Bldg.
Overlooking Lincoln Park.
Agent on Premises.
Diversey 10327 or L. V. 4040.

515 BRIAR-PL.
1½, 2½ AND 3 RMS.
GOOD LOCATION. WELL ARRANGED AND LIGHT. REASONABLE RENTAL. CLOSE TO PARK. BUS. PRICED FOR QUICK SALE. FOR INSPECTION SEE MANAGER ON PREMISES OR CALL
COCHRAN & McCLUER CO.,
40 N. Dearborn-st.
CENT. 0930.

535 CORNELIA
JUST OFF SHERIDAN-RD.
1 RM. UNFURNISHED APTS.
12 story fireproof bldg., carpeted floor, 24 hour elev. service, water filtered and softened, modern closet space, gas, light and refrig. free. Windows washed once a month. Open for inspect. 9 a. m. to 9 p. m. Phone Bittersweet 3100.
CLOSE TO LOOP.
KITCHENETTE APTS.
1 and 2 rms. with priv. baths; modern bldg. Also 2 finished 1 dsg. rms. $35 and up. 720 Cass-st.

1 RM. KIT., NEW FIREPROOF BLDG., 1 blk. to Morse L.; free gas, light, refrig. carpet, shades; all in one room; $47.50 up. SCHOENLANE & KIRSCHNER, INC., 1605 Morse-av. Sheldrake 8820.

3 ROOMS, $55.
1456 Winnemac; lg., light rms.; newly dec.; in-a-dor and side lights. H. C. DIX & CO., 1131 Argyle. Long. 4297.

SEE THESE TODAY.
4400 N. Ashland-av., 2-3 large light rms., kitchenette, dinette, in-a-dor, dress. rm., new electric refrigeration. 1606 Montrose-av.

NEWLY COMPLETED.
2½-3 rm. apts., spacious living rooms, sleeping porch, 4 closets, showers, refrig.; nr. elev. and surf.; reas. rent. 3927 Southport; 69 E. Cedar-st., Nr. Drive.

3½ RM. STUDIO APT., $115. Refrig., elec., gas incl. Ph. Delaware 5826.

$32.50 OUTSIDE KITCH.
3 r. effy. apts. incl. refrig., gas; bus. car at door. 1157 Diversey-pkwy., cor. Lincoln.

MOD. 1 RM. APT., $50-$55.
2164 N. DEARBORN. 10 MIN. TO LOOP. RES. MGR. DELAWARE 5816.

NEW BUILDING.
Lg. 2½ and 3 rm. apts.; Crafitex walls; free gas, light, refrig. 4008 N. Hermitage-av.

NEW BUILDING.
6433-39 Winthrop, 2-3 rm. apts.; in-a-dor bed and bedrm.; refr.; built-in tubs and showers. 2½ blks. to "L." PH. LIGHT and elec. refrig.; 1 blk. Addis-a-Lincoln sta. Rav. L., 1837 Patterson, cor. Lincoln-st.

2 RMS., LGE., $55 UP; 3½ RMS., LGE., $65 up; bus trans.; hi. grade bldg.; 1381 Estes. Hollycourt 2256.

3 RMS. INCL. BEDRM.; CLOSE TO L.; bus and surf.; 1 blk. to school; refrig.; free gas; 3822 W. Lunt; newly dec. 2323.

3544-46 ROKEBY-ST., $50 TO $57.50. Modern 3 room apts., free refrig.; 1 block to Sheridan L. and bus. Lake View 0330.

2 ROOMS AND KIT., LARGE DRESSING alcove, as low as $40 month. 1 mo. free. 1st. 5226-34 N. Paulina-st. Longbeach 6307.

2 RMS., $45. 4307 N. WINCHESTER-AV. Large, light, airy apartments; heat trans.; porches; Bittersweet 4040.

2 ROOM APTS., NEWLY DECORATED. Exc. trans. $35 up. 4868 N. Rockwell.

2 ROOMS, $5300 N. CLARK, STOVE HT. $26 WALLES, 700 Irving Pk.-blvd. L. V. 6480.

Four, Five, Six Rooms, and Larger.

1 BLK. TO SHERIDAN-RD.
1 BLK. TO BROADWAY.
853 Grace-st., 4 rooms, $65; 5 rooms, $75. Agent on premises. Randolph 6713.

LARGE 4 R. APTS., $60-$65.
New cor. bldg.; 1 blk. Winnemac Park; outside rms.; 1 blk. N. W. R. R. See corner store 3232 N. Damen, or ph. Wab. 2687.

BEAU. 6 RMS. AND BKFST. RM.; NEW high class Edgewater resid.; 4 blk. fr. Edgewater. Hotel. 2 apt. bldg. 2d fl. Apply owner Rm. 2, 5559 Sheridan-rd. Edg. 2100.

14-40-42 E. WALTON-PL.
4-5 AND 6 ROOMS $55 AND UP.
Walking distance to loop.
STATE 2692.

4 RMS., $70-$75.
5 rm. efficiency, in-a-dor beds, pchs. Also 6 rms. $80; free refrig. Best loc. and tran. Sunnyside 7031. 4007 Dover.

5 RMS., $75 AND UP.
Elec. Refr. 1622 Farwell-av.

A 4 AND 5 RM. APT.
IN CHOICE LOC. AT LINCOLN PARK.
2300 COMMONWEALTH-AV.

5855 Winthrop—Lower Rents
Modern 4-5 rooms, in-a-dor, elec. refrig., L. schools; concession. See Jan. Cent. 2687.

6500 N. CLAREMONT-AV.
Nr. Devon-Western; 4 rs., el. ref., roll-a-ways; also 6 rm. apts. nr. Loyola. Rog. Pk. 2315.

4 RM. APT., 3D FL., BLDG. 1 YR. OLD; free refrig.; 2 blks. to N. W. sta.; $77.50; May 1; 4 rms. more, 2016½ Greenleaf, or Rog. Pk. 0310.

4-5 RMS., 300 FT. LAKE, $57.50-$60-$85; 2 mo. free; refrig.; 1330 Estes. Also other bargains. We take you to see them. Sheldrake 8800.

4 AND 5 ROOM, Elec. Refrig.
912-922 Lakeside-pl., east of Sheridan-rd.; light outside rms.; near bus and L; reas. SURF-ST., NR. SHERIDAN—4 LARGE R. door bed; electric refrig.; low rent and concession. Supt. on premises. Cent. 0585.

4 ROOM APTS.—LAKE FRONT LOCation; exceptionally low rent.
H. H. DECKER & CO. Superior 5178.

6 ROOMS, 2 BATHS, NO. BUENA-AV., NR. beach; porch; refrigeration; lge. light rooms. Wellington 3460.

6 ROOM APT.—2 PORCHES, ELECTRIC REfrigeration, near Senn High and Pierce schools. 6700 N. Hollywood-av.

4 RM. APTS.; 6 RM. APT., $72.50; free rent to May 1; nr. L sta.; pos. 4307 N. PAULINA. ROG. PK. 9436.

HIGH GRADE 2 RMS., $70; 1607 BYRON; near Lawrence; nr. bus, L, schools; all conv.; on premises 1 to 5 p. m. Holbrook.

4 AND 5 RM. APTS. AT 4850 WINTHROP; all exclusive trans.; newly decorated; $50 to $60. Janitor or call Sheridan 8884.

4 & 5 RM. APTS., ELEC. REFR., PORCH, gas par., surf. bus, 1433 Addison, el. sta.

4 RMS. OF THE BETTER TYPE—1 TO 7 rms. HARTUNG & CO. 6307 Broadway.

5 RMS. NEW MAHOGANY DOUBLE BOOKCASE, also mir., 6 closets; glas. pch. Sheridan 8438.

2 E. CORR. DEVON-LAKEWOOD. HEAT 4-3 rms. Refr.; ele. bath; 340-45-70. Dea. 4128.

ADDISON 1307-9—MOD. 4 RM. BIG LIGHT rms., refrig., gas, heat; $55-$60. Dea. 6124.

4 RMS.—STM. HEAT, $46. MRS. O'KEEFE, 2223 N. Clifton. Lincoln 3557.

705-15 SHERID.-RD. COR. PINE GR.; 4-3 rm. Reas. $55-$60-$65-$75. Des. 6123.

2 DEARBORN-PKWY., 1302—2 RM. APT., $70. Priv. bath, shower, gas range, ht. refrig. 5152 N. Mansfield; 2 blks. S. of Wilson-av. nr. stm. elec. trans. Reas. 0400.

4136 BROADWAY—$65; 5 LG. LIGHT RMS. Vacant; newly decorated. Lake View 0330.

APTS. 5 & 6 RMS., $70 UP. Refrig. etc. ref. free 1619 Granville. Br. 2791.

STUDIO GALLEY—ARTIST, DOCTOR, OR bachelor; $130. 2636 Hampden-ct.

6 RM. APT., 4344 ROSLYN-PL., APT. 2, north of Irving park, just north of Cicero. Call 7 to 9 P. M.

4 RM. APT., 5641 BUCKINGHAM-PL., 2 blks. west of Broadway. Call Graceland 0194.

10 RMS. 2 BATHS, EXCLUSIVE BLDG. Schiller, near drive; rms. Lake V. 6480.

5857 N. CLARK, COR. BERWYN—6 LGE. rms., ht., h. w. h., refrig. 1475.

5017 ROKEBY, NR. SHERIDAN; 4 RMS., $65; 5 rms., $75; vacant. L. V. 6480.

641 GRACE, AT THE LAKE; 5 ROOMS, $92.50; like bath, shower. vac. L.V.6480.

TO RENT—APARTMENTS.
NORTH.
Four, Five, Six Rooms, and Larger.

Willoughby & Co.
303 Fullerton-pkwy.
10 ROOMS, 4 BATHS, $400.
325 Fullerton-pkwy.
9 ROOMS, 3 BATHS, $350.
3122 Sheridan-rd.
10 ROOMS, 4 BATHS, $300.
7 ROOMS, 3 BATHS, $200.
2335 Commonwealth-av.
AT FULLERTON AND LINCOLN PARK. ELEVATOR SERVICE AND ELECTRIC REFRIGERATION.
4 ROOMS, $100 AND UP.
5 ROOMS, $125 AND UP.
6 ROOMS, $160 AND UP.
AGENT ON PREMISES.
Local Phone, Lincoln 3340.

STARTLING VALUES!
4 beautiful rooms, large and light, artistically decorated, modernly equipped. 1 block from the lake 2 blocks to "L" station. Gen. Elec. refrig. $60 to $70. 7029 Sheridan-rd. See Mrs. O'Brien or call Rogers Park 8224.
1346½ Estes. See Mrs. Hester or call Briargate 7023.

LIEPOLD & HICKS, INC.,
1580 HOWARD. HOLLYWOOD 2300.

NEW—MODERN
4-5 LARGE ROOMS.
$55-$60-$65.
6414-24 N. RICHMOND-ST.
Electric refrigerator; every refinement, and other indacements. See to appreciate. Immediate possession. See JANITOR. Grade entrance 6422, basement, or A. L. Weinschenk, 11 S. La Salle-st. Central 1120.

THE CHATEAU.
5-6-7 ROOMS.
501-857 SHERIDAN.
3000 NORTH. 800 WEST.
Large rooms; all transportation. Decorations to suit; refrigeration. Janitor service. Shops, theaters, schools.
P. E. LOCKE, AGENT.
3838 Broadway. LAkeview 8310.

4 ROOMS, $60.
4623 N. DAMEN-AV., 2D. 3D.
Modern building, 90 foot landscaped court yard; private front porches; electric refrigeration, built-in book cases, yearly decorating to suit; near Lawrence-av. shopping and theater district; transportation, limited.
R. C. CASTLES, RANDOLPH 6713.

BEAUT. 4-5-7 RMS.
HOYNE MANOR. Hoyne-av. at Granville. Last word in apts. Tub, radiator, match, can, walls, tile kitch., tile bath, free gas, Frigidaire, linoleum, near schools, gd. trans., privacy, permanency. 4 rms. $70; 5 rms. $87.50; 7 rms., 2 baths, shower stall, $225 val., $120. Phone Hoi. 0241.

FRESH, HEALTHFUL AIR.
OPP. LINCOLN PK. AND LAKE.
4-5-6 ROOMS,
$80 TO $125.
PETER F. REYNOLDS,
LINCOLN 1518. ARD. 1701.

5-6-8 ROOMS, 700 IRVING PARK $90-$155
3-4 rooms, 3800 Wilton ..... $42.50-$53
4-5 rooms, 4709 Winthrop ..... $62.50-$77.50
6 rooms, 810 Barry-av. $90
4-5 rooms, 3917 Rokeby ..... $68-$75
6 rooms, 1145 Bryn Mawr $72.50
6 rooms, 852 Crescent-pl., 2d $90
WALLACE, 700 Irving Park-blvd. Ke. 6480.
OPEN SUNDAYS, 1 TO 5.

537-545 ROSCOE-ST.
½ BLOCK SHERIDAN-RD.
4-5-6 room apts.; electric refrig.; canvas walls; crystal fixtures; large closets; finest appointments throughout; excellent transportation; reasonable rental.

TO RENT—APARTMENTS
NEAR LINCOLN PARK.
One block north of North-av.; 5, 6, and 7 rooms; steam heat; modern; rents reasonable. Apply rental office, 1706 N. Wells-st. PHONE LINCOLN 5732.

449 ALDINE.
7 ROOMS, 3 APT. BLDG., 1ST FLOOR. Large living room, 3 master bedrms., and 3 baths, canvased and paneled walls and ceilings; large maid's rm.; electric refrig.; garage; $250 per mo. Near Sheridan-rd. and Yacht Harbor. State 2692.

3750 SHERIDAN-RD.
5-6-7-8 ROOM APTS.
LARGE ROOMS. COLORED TILE BATHS. At lake and park; wood burning fireplaces; lrg. closets; indiv. laundries, tile swim. pool.

A ROOF HOME.
6 Room Duplex in Tower
OF DELAWARE TOWERS FOR MAY 1.
CALL 25 E. DELAWARE.

729 IRVING PARK-BLVD.
5 rooms, glazed sleeping porch; 2 large bedrooms and closets; fireplace and bookcases; Bittersweet 4040.

2 ROOM APTS., NEWLY DECORATED. Exc. trans. $35 up. 4868 N. Rockwell.

2 ROOMS, $5300 N. CLARK, STOVE HT. $26 WALLES, 700 Irving Pk.-blvd. L. V. 6480.

Four, Five, Six Rooms, and Larger.

1 BLK. TO SHERIDAN-RD.
1 BLK. TO BROADWAY.
853 Grace-st., 4 rooms, $65; 5 rooms, $75. Agent on premises. Randolph 6713.

LARGE 4 R. APTS., $60-$65.
New cor. bldg.; 1 blk. Winnemac Park; outside rms.; 1 blk. N. W. R. R. See corner store 3232 N. Damen, or ph. Wab. 2687.

BEAU. 6 RMS. AND BKFST. RM.; NEW high class Edgewater resid.; 4 blk. fr. Edgewater. Hotel. 2 apt. bldg. 2d fl. Apply owner Rm. 2, 5559 Sheridan-rd. Edg. 2100.

14-40-42 E. WALTON-PL.
4-5 AND 6 ROOMS $55 AND UP.
Walking distance to loop.
STATE 2692.

4 RMS., $70-$75.
5 rm. efficiency, in-a-dor beds, pchs. Also 6 rms. $80; free refrig. Best loc. and tran. Sunnyside 7031. 4007 Dover.

5 RMS., $75 AND UP.
Elec. Refr. 1622 Farwell-av.

A 4 AND 5 RM. APT.
IN CHOICE LOC. AT LINCOLN PARK.
2300 COMMONWEALTH-AV.

5855 Winthrop—Lower Rents
Modern 4-5 rooms, in-a-dor, elec. refrig., L. schools; concession. See Jan. Cent. 2687.

6500 N. CLAREMONT-AV.
Nr. Devon-Western; 4 rs., el. ref., roll-a-ways; also 6 rm. apts. nr. Loyola. Rog. Pk. 2315.

4 RM. APT., 3D FL., BLDG. 1 YR. OLD; free refrig.; 2 blks. to N. W. sta.; $77.50; May 1; 4 rms. more, 2016½ Greenleaf, or Rog. Pk. 0310.

4-5 RMS., 300 FT. LAKE, $57.50-$60-$85; 2 mo. free; refrig.; 1330 Estes. Also other bargains. We take you to see them. Sheldrake 8800.

4 AND 5 ROOM, Elec. Refrig.
912-922 Lakeside-pl., east of Sheridan-rd.; light outside rms.; near bus and L; reas. rent. See janitor at Northwest cor. Nevada and Leclaire-av. or ph. Arm. 7420.

4-5 ROOMS—LOW RENT.
3150 Sunnyside-av. Very large and bright rms., showers. Van Buren 0511.

TO RENT—2297 MILWAUKEE-AV., NEWly decorated apt., 5 rms., $35; near L and surface.

MODERN 4-5 RMS.; 1ST. 2D FL., $55-$70; 1 blk. L. 4608 N. Sacramento.

1503 N. KOLIN-AV. COR. LE MOYNE. 4 R., 2D. HEATED; IM. POSS. INQ. 3D.

5 ROOM FLAT; HOT WATER HEAT. GArage; $55. 4043 Ainslie.

WEST.
General List.

J. F. BUTLER & CO.
22 S. CRAWFORD. VAN BUREN 0511.
2-3-4 RMS., LOW RENT.
4033 ADAMS-ST., wall lights, showers; almost new bldg.; very large rooms.

2-3-4 RMS.
4209 MONROE-ST., dandy location.
4911 QUINCY-ST., very cozy.
306 S. KARLOV-AV., sleeping porch.
5000 MONROE-ST., 5 rms., Frigidaire.

1-2 RMS., CARPETED FLOORS, FREE GAS. Electric, icing etc., at 4020-4044 MONROE-ST., handy to stores, theater, shops, etc.

4-5-7 RM. CHOICE APTS.
4058 WASHINGTON-BLVD., n. e. cor. Karlov, dandy location; large, bright rooms, MONROE, 5100—3-4 RM., PRIV. PORCHES, bookcases, showers; free refrigeration.

BEAU. 3-4-5 RMS., FREE FRIGIDAIRE; $57 up. 3239 Franklin-blvd. Van B. 0903.

Four, Five, Six Rooms, and Larger.

5716-26 WASHINGTON-BL.
4-5 rooms; electric refrigeration; large, light, airy rooms; excellent transportation; reasonable rental.

3105 WASHINGTON-BLVD. — MODERN 8 room apt., stm. ht.; reas. 50 N. Albany, nr. Washington; modern 6 rm. apt., stm. ht.

338-40 S. CRAWFORD-AV.—MOD. LT. 4-6 RM. apts.; imm. poss.; stm. ht. Dear. 7374.

2734 WARREN-AV.—STEAM HEAT. NEW bldg.; 4 rms., $57; 3 rms., $45; 2 rs., $39.

TO RENT—APARTMENTS—SUBURBAN.
NORTH.
Evanston.

OAKTON GABLES
S. E. COR. OAKTON-ST. AND RIDGE-AV. 4, 5, 6 rooms; elec. refrig., dishwasher, special sound proofing, tile baths, gar. in bldg. See janitor. E. Benson, 910 Oakton-st.

812 FOREST-AV.
4 room apts., elec. refrig., in-a-dor beds; tile baths, 2 blks. lake, park and beach; 3 blks. to Main-st. station. See janitor. CARLSON, 616 Forest-av.
E. L. ANDERSON,
30 N. La Salle-st. State 6341.

SHERID.-RD. 520—COR. S. BL.; BEAU. 4-5 r.; av. lake; ref.; barg.; $70-95. Dea. 6122.

Miscellaneous.

NEW 6 ROOM APT., $60.
MONTICELLO AND MAIN-ST.
Stm. ht. Janitor on prem. Longb. 5529.

NORTHWEST.
Miscellaneous.

509 FAIRVIEW-AV.
Beautiful 6 room apartment in quiet suburb, 3 blocks from N. W. station. Park Ridge 388 M.

TO RENT—FURNISHED APARTMENTS.
SOUTH.

6808 DORCHESTER
$55 TO $90.
UNFURNISHED OR FURNISHED.
2-3-4 charming bedroom apts., in exclusive South Shore, overlooking Jackson Park and the lake; free elec. refrig., linen, and silver; new furniture and drapes; maid service; one block to I. C. 13 minutes to loop. Manager on premises, or call Fairfax 6316.

PEER MANOR APTS.
1-2-3 ROOM
FURNISHED KITCHENETTE APTS.
SUMMER DOORS.
REASONABLE RENTALS.
IDEALLY LOCATED. C. C. SURF., ELEV.

6146 KENWOOD-AV.

BLANCHESTER APTS.
1 AND 2 RM. KIT. APTS. COMP. FURN.; GAS, ELEC., ICE, LINENS, LAUN., MAID SERVICE, ETC.; ELEC. SUR.; $60 UP.
6610 KIMBARK-AV.

ST. GEORGE HOTEL.
1435 E. 60TH-ST., AT I. C. EXP. STATION. Overlooking the beautiful Midway. The only hotel in Chicago with outside sleeping porches. Kitchenette apts. $70-$85.

THE QUILLAN
Apartment Hotel, 6411 Kenwood-av. Completely furnished 1-2 rm. apts., $60 up; elev., elec. refrig., light, gas, maid service; nr. Jackson Pk.; 1 blk. I. C. L. and 63d surface.

SUBLEASE 3½ ROOMS, $70.
Beautifully furn. corner apt. in Windsor Park; I. C. trans.; am leaving city. 2500 E. 77th-st. South Shore 5354.

NO TROUBLE TO SHOW
our new, dec., nicely furn. 2-3 rm. apts.; priv. bath; good heat, hot wtr., all outside rms.; 1 C. L., surf. bus. 1350 E. 66th.; $14 WK. UP; 2-3 ROOMS.
Large, light, frt. apts.; priv. bath, shower, porch; real kitch.; good heat; hot water; I. C. X. surf., bus; nr. H.P.-blvd. 5041 Dorch.

ENGLEWOOD.
6616 Yale-av., 1-2 rm. kit. apts.; refrig. gas, elec., lin., elev., maid serv.
WALLACE MOORE. ENGLEWOOD 7900.

THE CHALONS (NEW 1-2-3)
Smart, individual in completeness and luxury of time; count on modern luxury; nonfiner; all ser.; ex. t. 6527 Stewart. Nor. 6288.

CHI-ENGLE.
2-3 rm. apts., elec., gas, lin., refrig., elev. maid serv.; ex. trans.; $68.50 up. 7140 Lowe.

Cornada Apts., 5212 Cornell.
1-2 rm. kit. apts., furn. and unfurn.; 24 hour switchbd. service; I. C. exp., bus, surf.

ENGLEWOOD'S FINEST.
1-2-3 rm. kit. apts. Beau. furn. Ex. trans. Moderne Manor, 6435 Yale. Englewd: 7756.

5462 UNIVERSITY-AV., 2D—5 R. APT., well furn.; light, porch, big yard; as low as $45. Hyde Park 6831.

LAFLIN, S., 6107. LGE., LGT. 2-3-5 RM. apts., gas. Frigid., $50-$85; beau. furn., exc. trans. Office 1310 W. 82d-st.

6 LARGE ROOMS, 2 BATHS, S. PAR., REfrig.; new furn., dec.; very reas. Ken. 3655.

SMALL APT., FURN.; GAS AND LIGHT free. Priv. bath, $30 per mo. Dour. 3560.

524 60TH-PL., W. NORMAL—BEAU. FURN. 4 r. apts.; bus. at door; $60 up. Eng. 0244.

4334 ELLIS—3 ROOM APTS. $60; COMP. and attractive; I. C. Kenwood L. bus.

2-4 RM. APT., 30 APT. BLDG., IN-A-DOR bed, $55-$70. 6040 Maryland. Fair. 5660.

WILJEN APTS., 2 ROOM KENNETT STYLE furn.; good trans. $15. 6543 Cottage Gr.

TO RENT—FURNISHED APARTMENTS.
NORTH.

Chicago's Best Group of New Apts.

211 E. DELAWARE
900 NORTH. BLOCK EAST MICHIGAN.
RENTAL $75 UP (1-2).
Beaut. kit. apts. in new 16 story bldg. Full hotel serv.: mech. ice. Whitehall 4450.

Touraine Apts.
5625 WINTHROP-AV.
RENTAL $60 UP (1-2-3).
Modern kit. apts. in new 8 story bldg. All hotel services: mech. refrig. Long. 9400.

Grandeur Apts.
AT WINTHROP AND GRANVILLE.
RENTALS $75 UP (1 TO 5).
Kit. apts. in wonderful location; nr. beaches. All service; mech. refrig. Briargate 6200.

Devon Arms Apts.
6330 WINTHROP-AV.
RENTAL $72.50 UP (2-3).
Kit. apts. in new 9 story bldg.; fine location; nr. beach, etc.; all serv. Briar. 1400.

The Deerfield Apts.
4540 MAGNOLIA-AV.
2 AND 3 ROOMS.
OFFERING UNUSUAL VALUES, COMPLETELY AND COMFORTABLY FURNISHED, CENTRALLY LOCATED IN THE UPTOWN THEATER AND SHOPPING DISTRICT. BUS, "L" AND STREET CAR TRANSP. RENTALS AS LOW AS $65. INCLUDING LINENS, MAID SERVICE, ETC. FOR FURTHER INFORMATION PHONE SUN. 4699 OR CALL
COCHRAN & McCLUER CO.,
40 N. Dearborn-st.
CENT. 0930.

IN EXCLUSIVE STREETERVILLE—
244 E. Pearson
WALKING DISTANCE TO LOOP.
RENTS $70 TO $200.
2-3-4 rm. apts., furn. or unfurn., kitchenettes and bedrooms, fronting on lake shore, park, drive, driveway, dining rm., valet service, free maid service, gas, light, refrig., every room outside and carpeted; bus at door.

yesterday you would
have appreciated the convenience of APARTMENT SELECTION SERVICE. We were busy all day taking people in our closed cars to make their selection of apartments—furnished and unfurnished—Edgewater to South Shore. Today we are at your service, as usual, good weather or bad. Phone Randolph 9455. Our representative will call with a closed car, without obligation.
APARTMENT SELECTION SERVICE, INC.
180 W. WASHINGTON-ST.

KRAFTEX WALLS
Studio Style Apartments
"CHOOSE YOUR OWN COLOR."
Well furnished, pleasing apartments in beautiful 17 story tower hotel; full hotel and switchboard service; complete kitchen equipment. Located in Lincoln Pk. district. 1-2-3 rooms from
$60.00.
COPELY PLAZA HOTEL,
829 DEMING-PL.

Sherburne Beach Apts.
6259 SHERIDAN-RD.
3-4-5 RM. FURS. OR UNFURS. APTS. Elect. refrig., tile baths, showers, $100 up.
A STRONGHOLD OF
WARMTH AND COMFORT.
ON THE LAKE.

426 BRIAR-PL.
1 blk. S. of Belmont, just W. of Sheridan.
Catering to a discriminating element desiring the utmost in modern improvements.
Unusually large 2 and 3 rm. units. Abundant wardrobe sp. Rents from $85 to $160.

Park Hampden Apts.
1-3 RM. COMP. FURN. APTS. $50 UP. Gas, light, linen, maid service free. ½ blk. from Lincoln Pk. bus and surface. 15 MINUTES FROM LOOP.
2616-18 HAMPDEN-CT.

BELMONT PLAZA
505 BELMONT—3200 NORTH.
NEW BUILDING—NOW READY
3 and 4 rooms 2 baths; $150 up; attractive new rooms, $50 up. Furnished and hotel service.

YACHT HARBOR APTS.
3240 NORTH. AT THE LAKE.
1 to 4 rm. outside apts., light, airy; ref., light, gas in rent; full hotel service; commissary in cons. $70 up; also unfur. apts. 422 HOMEDALE-ST. BITT. 4103.

425 ROSCOE.
[3400 NORTH] AT SHERIDAN-RD.
1 to 5 rooms; free elec., gas, refrn., carpeted floors; ideal location; free from smoke, dirt, etc. Also unfurnished.
PHONE BUNCH, 2814.

5301 N. ASHLAND
JUST COMPLETED, beaut. furn. spacious 1½-2½ rm. apts. with bedrm., light, gas, refrign., linens, maid and elev. service included; ¼ blk. Clark-st. shop, dist.; $55 up.
FERNWOOD.
3 rooms with bedroom, large, light, and private, fully furnished and decorated; quiet building; 1 block to Sheridan L station. Also 5 rooms and 6 rooms. Inspect at 4048-58 Sheridan-rd. Call Bittersweet 3500.

4545 BEACON.
Just completed, beau. furn. 1 and 2½ rm. apts., strictly modern, excellent neighborhood, 4 blocks west of Wilson "L" station. Complete service, $65-$70 per month and up.
EDGEWATER APTS.

2-3 ROOMS.
Beautifully furnished.
Price very attractive.
5737 KENMORE.

928 GLENGYLE.
Now completed; beaut. furn. 1, 2 and 3 rm. apts.; all modern conveniences; complete hotel service; ideal neighborhood; nr. Sheridan bus and Argyle L. $62.50 and up.
WILSON HAZEL APTS.

Just completed, beau. furn. 1, 2 and 3 rm. apts.; 24 hr. service; modern; in heart of Uptown. 901 Wilson-av. Entrance on Hazel. $65 per month up.

4735 BEACON—$55 up.
New bldg., 1 rm. kitchnt. apts.; 3 blks. W. of Uptown Theater and Lawrence-av. L sta.; refrig. gas, elec., lin., maid serv. Also 4530 MALDEN, NEAR WILSON-AV. 3 rms., $55.

4069 KENMORE.
BEAU. FURN. 2-3 RM. APTS.
Near Sheridan L. theater and shops; all service free; 2s, $52.50 up; 3s, $75 up. Inspection invited.

1, 2, AND 3 ROOM APTS.
Very desirable; gas, light, linen furnished; convenient to lake and all trans.; rent as low as $45. Office of building, 1344 Argyle-st.

712 DIVERSEY-PKWY.
NEW BLDG. 15 MIN. LOOP L. BUS; NR. Lincoln Park. A few 1-2 rm. apts. left. Price reas. Quiet, with plenty of heat.

WINDRAKE APT. HOTEL.
841 Windsor-av.; $10 week up; beautifully furnished 1 room kitchenette apts.; ½ blk. to beach; gas, light, linen and mid. service.

THE LANSING.
FOR THOSE ACCUSTOMED TO THE BEST 1-2-3 room furnished apts., $75 to $100. 3 car lines. 1036 N. Dearborn. Whi. 4080.

240 E. DELAWARE-PL.
UNOBSTRUCTED VIEW OF THE LAKE. 3 ROOM FURN. APTS., $100 AND UP.
D. F. HOWE SERVICE.

917 DAKIN-ST.
Now completed beaut. furn., spacious 1, 2, 3 rm. apts., every modern convenience; corner, ½ blk. bus Sheridan L. $60 up.
1, 2, AND 3 ROOM APTS.
Completely furn.; new beds; all outside rms.; 2 bl. lake, ½ bl. Jarv. L. 1521 Sherwin.

4528 AND 4548 MALDEN.
2 rooms; newly furnished; living room, dinette, kitchen, bath; $60 and up.

BEAUT. 1-2-3 RM. APTS.
New fireproof bldg.; full service; low rent; good trans. 4108 Kenmore, L. V. 9498.

TO RENT—ALL NEW FURN. OR UNFURN. 1-2-3-4 rm. apts.; mod. comforts free; rents reduced; N. W. Cor. Malden and Sunnyside; $50 up. Phone Longbeach 6703.

916 DIVERSEY-PKWY.
1-2 room kitchenette; light, gas, linen met. Near L, bus; $55 up. Graceland 1440.

920 OAKDALE.
4 rm. modern apts., $75; in-a-dor beds in living room; ¼ block to L. Ard. 1801.

NEAR LINCOLN PARK.
2-4 rms., 625 Arlington-pl.; refrig., furn. and unfurn.; reas. rent. Diversey 9500.

MALDEN, 4728—RATES, $10-$15 WEEK.

HOTEL LAWRENCE.
Best trans.—priv. bath—refs.—clientele.

INTERIOR DECORATOR, ARTISTS, LUXuriously furnished 3 rm. apt., concert grand, Steinway piano; electric refrigeration. Rogers Park 9048.

SUBLEASE 6 MONTHS, MY 2½ RM. KIT. and bedrm. apt.; new furniture; $50, incl. ice and gas. Akers, 901 Arrye.-st. at the lake.

ELEGANT INT. DECORATIONS, 6 RMS., 2 shower, 2 baths, Frigidaire, radio; nr. Lincoln Pk. 2734 Pine Grove. Keys, first.

4 DELICIOUS RMS., CO-OP. BLDG.; BEAUtifully furn. gr. piano, radiola; 1 bl. nr. lake, Rogers Pk.; Gentiles. Briargate 5550.

TO RENT—FURNISHED APARTMENTS.
NORTH.

CANTERBURY COURT
1220 NORTH STATE-ST.
Beautifully furn. 1, 2 and 3 rm. apts. "BARITONE" RADIO in each apt. Modern conveniences. Hotel service. 1½ blks. to Michigan-av. Excellent trans. 8 minutes to loop. Phone Whitehall 4900.
MR. E. P. CHAMBERLAIN,
RESIDENT MANAGER.

20 EAST DELAWARE
Beautifully furnished, spacious 1-2-3 rm. apts. Abundant closet space. Hotel service. Conveniently located. 2 blocks to Michigan-av. and beach. 10 min. to Loop. Phone Whitehall 4970.
MR. A. R. BENNETT, Res. Mgr.

DEARBORN PLAZA
1032 N. DEARBORN.
NEW
15 Story Fireproof Bldg.
Offers the ultimate in beautifully furnished 1 and 2 room kitchenette apartments; $65 up. Also hotel rooms, $14 weekly, $55 monthly up.
INSPECTION INVITED.

LINCOLN PARK ARMS
JUST SOUTH OF DIVERSEY.
OVERLOOKING PARK AND LAKE.
1-2-3 Room Apartments
New 16 story fireproof building; commissary; 1 room apartments with twin in-a-door beds; bus, surface lines just around the corner. Homes of distinction at $70 to $160.
2738 PINE GROVE-AV.

Belmont Harbor Apts.
NEAR SHERIDAN-RD. AND LINCOLN PK.
1-2-3 rm. apts., furnished or unfurn.; outside rms.; gas, light, linen, daily maid service and refrig. included; 3 rm. apts. with bedroom suitable for 2 or 4 people; $100-$175. 1 rm., $70-$80; 2 r., $77.50-$85; nr. beh., golf links. Cafe in con.; home cked. food.
426 BELMONT-AV.

PINE CREST
A few vacancies in beautifully furnished 1 and 2 room kitchenette apartments; full hotel service; $60 and up. 1 block to lake; all transportation; bus at the door.
3941 PINE GROVE-AV.

NORTHWEST.

DESIRABLE AT $55-$65.
Ideal 1, 2, 3 rm. apts. Nr. park. Maid service. Light, gas, refrigeration, linens free. 18 minutes to loop on C. & N. W. Ry. or Milwaukee and Lawrence cars. Mgr., 5500 Lawrence. Phone Pensacola 8512.

NORTHWAY HOTEL.
BEAU. LARGE 1-2 ROOM KITCHENETTES. COMPLETE HOTEL SERV., LOW AS $65. 3333 DIVERSEY, CORNER MILWAUKEE.
SUNNY, KIL. APTS. LGT., GAS, REFRIG., laundry, mid. serv., and linen free; 1 blk. L station. 3355 Eastwood-av.
KEYSTONE CHATEAU APTS., 4046 N. Keystone, $50 to $60; 2 rm. comf. furn. apts., 1 blk. car. Pensacola 0365.
ATTRAC. 2-3 RM. APTS. 3-4 RM. EFFIC. tub and shower, $55 up; full service, laundry; free park. 2110 N. Kedzie-blvd.
NEWLY REFURNISHED APTS., 2 RMS., light, refrig., oil ht. $60. 4585 Elston-av.
HUMBOLDT-BLVD., 1932 — 2-3-4 RM. apts., nicely furn., very reas. Bel. 6248.

WEST.

PARK ROYAL APTS.
3838 WEST END-AV.
Attractive 1, 2, 3 rm. apts. in new modern bldg.; 2 and 3 have bdrms.; blk. n. Wash.-bl.

"THE CHATEAU."
OAK PARK'S LARGEST, FINEST APT. HOTEL. 1 blk. Kils. L sta. Beds, $5.50 up. DINING ROOM. Terrace. 330 N. Austin-blvd.

CERVELL.
Coziest 2-3 rm. Most complete furnished apts.; latest in every detail. All trans. Reas. 325 N. Austin-blvd. Columbus 1078.

315 S. CENTRAL PARK-AV.
Central Parkway apts., 1-2-3 r. furn.; fac. Garfield Pk., nr. Jackson; beau. sur.; new bldg.; all mod. attractive. Cen. transportation.

MENARD MANOR.
1, 2, 3 rm. kit. apts.; serv.; reas. rent. $25 to $35. Menard and Lake Sts.

NEW LG. 3 RM. KIT. APTS.; IN-A-DORS IN LIVING ROOM; BEDROOMS; NICELY FURNISHED; BEAS. RENT. 3 OR 9 N. LAWNDALE—3 RMS., WASHTON-BLVD.

JACKSON-BLVD., GABLES, 3412

REAL ESTATE—SUBURBAN—NORTH.

Niles Center.

... OUT WILL SELL AT A BIG ... choice 33 ft. lot located nr. ... in Niles Center; $25 cash, $10 ... Address M L 251, Tribune.

... RM. BUNGALOW AT NILES CEN- ... take vacant as part pay. Metro ... Realty Trust. Indep. 1717.

Wilmette.

... GONE TO OREGON—MUST SELL ... Queen Anne semi-bung.; tile ... pch., facing south; also slpg. ... rms.; extra lav., h. w. ht., oil ... car gar., side dr.; artistic Porte ... lot 60x190; beau. landscaped; nr. ... cost $19,000 2 yrs. ago; now ... & Smith, 504 4th-st. Wil. 500.

... — NEW ENG. BRK.—STEEL ... tile bath; ex. lav.; 3 bedrms.; ... lot; only $17,500. Wlv. ... REALTY CO., 513 4th-st. Wil. 192.

... RM. BRK. VERY WELL BUILT; ... bath; beau. landscpd. grounds. ... $22,000. Make offer. Wil. 273.

... BARGAIN. EAST SIDE. 7 ROOM ... car garage. McGuire & Orr, 1505 ... Evanston. Tel. Rog. Pk. 6053.

Miscellaneous.

INVESTIGATE!

... location, vacant, electric trans- ... buy low now and sell high. ... ADDRESS J S 177, TRIBUNE.

REAL ESTATE—SUBURBAN—N. W.

Arlington Heights.

... ESTATE 3361 FOR 2 ACRES ADJ. ... place for rabbit or chicken ... per acre; terms.

Park Ridge.

... IMMEDIATELY—HAVE 50 FT. ... several full grown trees on it, in a ... section of Park Ridge; will ... if taken at once; must have ... will take balance at $10 per ... Address K N 469, Tribune.

... ENGLISH COTTAGE. ... rm.; 2 bedrooms; tile bath; ... a good buy at $11,750.

FRED I. GILLICK.
Park Ridge 777.

... PARK RIDGE HOMES— Also choice lots.
L. A. KINSEY & SON,
Courtland and Peterson-avs.
CENTRAL 7780.

... NEW 5 RM. BRK. HOME, 1 CAR ... tile on kitch. and sun rm. ... terms. 1068 Peak.

Miscellaneous.

... ACRES ON HWY. AT $350

... 10 acres facing highway; 1 ... electricity available; wonder- ... spot for chicken or truck ... down payment and terms to ... Address M C 298, Tribune.

... SELL MY $500 EQUITY IN GOOD ... business lot for $250 cash; no brok- ... Address N D 200, Tribune.

REAL ESTATE—SUBURBAN—WEST.

Berwyn.

... SACRIFICE NEW BRICK 2 FL. 5-5 ... pch., for quick action, $13,500; ... owner. Address J P 417, ...

Downers Grove.

... SEND YOU A PHOTO. ... of those massive 6 rm. homes; lge. ... lot 90x300; trees and shrubs; ... parlor and glazed-in porch; all im- ... res. street; a fine home at ... terms. Close to Avery Coonley ...

HENRY A. MILLER, REALTOR,
... Main, 2d flr. Ph. D. G. 76.

Elmhurst.

... WOODED LOTS. STURGES PARK; ... sect.; highly restr. ... ft. ... Byers, etc. St. Charles-rd. at York.

La Grange.

LA GRANGE.

... 6 room pressed brick home on wood- ... Beyond for quick sale. ... Address K F 161, TRIBUNE.

BRAND NEW 6 RM. HOUSE

... in highest restr. sec., near schools ... small cash payment. ... BRUNWIEDE & CO., REALTORS, ... Burlington. La Grange 730-731.

Lombard.

... BARG.—½ ACRE LOT, NEW 4 ... modern house; $3,850; $150 cash. $35 ... month. Address M T 96, Tribune.

Maywood.

... VACANT LOTS—130X35, 2 BLKS. ... station; will sell cheap; small ... Address B 557, Tribune.

Oak Park.

... SALE — FINE NORTH OAK PARK ... six large rooms and sleeping porch; ... water heat; full tile bath; building like ... only 3 years old; lot 34x187; within ... distance of Lake-st. "L"; price $14,- ...

J. C. PILGRIM, 5637 W. LAKE-ST. ... EUCLID 380.

Villa Park.

... OFFER TAKE PRACT. NEW BUNG.; ... nr. depot. J. W. Reedy, St. ... and Ardmore-av. V. Pk. 2660.

Miscellaneous.

CHICKEN FARM—$4,450.
3 ACRES.

... on Burlington R. R.; 45 minutes' ... new 4 room house; large chick- ... elec. light, and stone road; will ... will sell on terms. Write ... SHERMAN, 6211 S. Troy.

4 ROOM HOUSE,
ONLY $3,750.

... blks. from depot on Burlington ... large lot; has water, elec. light, ... road; will sell on terms to suit; ... for chicken farm; write at once. ... M A 252, Tribune.

REAL ESTATE—SUBURBAN—MISCELL'S.

CHICKEN FARM
COMPLETE—$350 CASH.

... chicken hse. and runs on 3 acres ... land; elec. and good well; ... road just 1½ blks. off state hwy. ... to loop; will take $4,400 ... $350 cash and $40 per ... Address M F 165, Tribune.

House on 1½ Acre Corner,
$250 CASH.

... $1,875; hse. is practically new; ... of state hwy. on hard road; in ... 40 minute service to loop; ... chickens or truck; $250 cash ... will handle. Address M S ...

REAL ESTATE—ACRE PROPERTY.

4½ ACRES.

... to loop; price $3,000; $150 cash. ... Close to Lake-st., bus transp. ... 117 N. York-st., Elmhurst.

REAL ESTATE—OTHER CITIES.

... A 3 STORY 62X120 FT. BRICK ... in good condition and located in ... of 6,000 population, on a ... federal highway; well rented or ... a chain store or small factory. ... If interested address L H ...

... BLDG., SIZE 40x70, 2 STY. BRICK, ... 24 story; basement under ... best business corner in town, lo- ... south of St. Louis on Route ... Address L S 21, Tribune.

REAL ESTATE—SUMMER RESORTS.

... OWNER—16 ROOM HOUSE, 217 FOOT ... on large lake in northern Wis- ... electric light, gas, bath, toilets, ... complete; icehouse; chicken ranch; ... Ready to occupy. 28 other lakes ... radius. Over 300 lakes in ... long; opposite golf links. ... K D 441, Tribune.

LAKE FRONT LOT, $1,000.

... $50 down, $10 a month. ... Wis.; 2 hrs. from Chicago. ... Address K N 428, Tribune.

FOR SALE.

... on beautiful sand bottom lake ... A real bargain. No trade. ... J S 178, Tribune.

... COT. ON COREY LAKE; FINE ... scr. slp. pch.; boat; gd. ... season. Columbus 3761.

... WOODED, WATER FRT. LOT; ... also one lot, 46 miles n. ... Address C J 95, Tribune.

... LAKE FRONTAGE SO. WIS. ... drive Chicago; bargain if you ... Address ... Tribune.

... SACRIFICE BEAUTIFUL ROCK RIV- ... pretty grounds; $7,800 cash. ... Elgin, Ill.

... COTT. $595; INSIDE TOILET; ... Address K Y 534, Tribune.

... $845; WORTH DOUBLE; LGE. ... Address K Y 537, Tribune.

REAL ESTATE—FARM LANDS.

Florida.

FLORIDA LAND.

... 40 acre tracts, 6 residence lots, near ... best central location; no trades. ... Write owner, L. C. Lovejoy, ... South Chicago.

Illinois.

1 ACRE FOR CHICKENS.

... to station, stores and school; 1 ... has GAS and ELECTRICITY; ... terms, $50 cash, $10 ... Address M C 100, Tribune.

... 100 AC., 30 MI. WEST OF CHI- ... golf club; ½ mile to elec. ... road frontage; 1 mi. ... soil; good bldgs.; $175 ... Address M P 455, Tribune.

... 12 ACRE POULTRY FARM. ... buildings; 400 laying hens, tools; ... Box 246, Elgin, Ill.

... CENTRAL 1715 FOR 30 ... fine black land near Elgin with ... $6,200, $1,000 cash, $25 mo.

REAL ESTATE—FARM LANDS.

Illinois.

240 ACRES, NR. BARRINGTON, 40 MILES from Chicago, in Fox River Valley; 2 good houses; large dairy barn; 3 silos; woven wire fences; excellent land, very fertile. W. H. SCHENDORF, 1340 E. 63d-st., Chicago.

Michigan.

20 ACRES S. W. MICH. ON STATE HWY., overlooks good fishing lake; 4 rm. house, barn, henhouse; fertile land; only $1,750; ½ cash. Address K K 247, Tribune.

60 A., 5 RM. HSE., BSMT. BARN, 500 AP. ple, gravel rd., $2,850; $200 cash, $25 mo. Photo. Evans-TinneyCo., Fremont, Mich.

80 A.—S. MICH. HORSES, 4 COWS, TOOLS, etc.; rich soil; A1 buildings; 10 a. alfalfa; $4,800; terms. Roessler, 140 S. Dearborn.

80 A., 30 CLRD., BAL. TIMBER, OLD HSE., log barn, $1,000; $100 cash; $15 mo. EVANS-TINNEY CO., Fremont, Mich.

BEST, LOWEST PRICED S. MICH. FARMS. Free new catalog. Paras, Hartford, Mich.

Nebraska.

CORN AND ALFALFA LANDS FAVORABLY located on the Burlington railroad in Custer County, Nebraska, which is noted for its corn and alfalfa production and offers great opportunities for live stock breeders and feeders. Improved farms can be bought at reasonable prices. Write for illustrated folder. Val Kuska, Colonization Agent, Burlington Route, Room 881, 1004 Farnam-st., Omaha, Nebraska.

Wisconsin.

EDWARD HINES LUMBER INTERESTS offer well block tracts cutover farm land, 40 to 100,000 acres. Bargain. Terms. EDWARD HINES FARM LAND CO., Rm. 2100, 100 W. Monroe-st., Chicago, Ill.

RAILROAD LANDS IN UPPER WISCONSIN priced low; easy terms. Call or write for booklet No. 53 and reduced fares. SOO LINE LAND DEPT., Room 1011, 188 W. Randolph-st.

Miscellaneous.

FREE BOOK ON FARMS, LANDS, RESORTS. Bargains. A. W. BLOM, Menominee, Mich.

REAL ESTATE WANTED.

For Cash.

HAVE $10,000 CASH.

Want impr. business ppty. in live loc., not over $40,000. Must carry and pay off. MEAD & COE, 69 W. Washington-st.

HAVE CUSTOMERS WITH CASH FOR GOOD BUSINESS PROPERTY. FRANKENSTEIN & CO., 110 S. Dearborn-st.

To Improve.

OWN YOUR HOME! IF YOU OWN YOUR lot free and clear, we will build and finance your home without a down payment and you can pay monthly just like rent. Investigate! Write today! HARTMAN'S [Home-Building Division], Dept. T-12, Adams and Wabash. Phone Franklin 8040.

OWN YOUR HOME.

If you own your lot free and clear, we will build and finance your home without a down payment and you can pay monthly just like rent. Investigate. Write today. Address N D 188, Tribune.

BUILD NOW—NO CASH.

WILL BUILD ON YOUR LOT BUNGALOW or flat without a down payment; no extras; no commission. A square deal to all. H. FINEGOLD, 4932 N. California-av. PHONE LONGBEACH 1611.

By Brokers.

DO YOU WANT CASH
FOR YOUR PROPERTY?

No trades. Improved or vacant. Deed or equity. Act at once. No brokers. Owners only. Address K Y 538, Tribune.

WILL TAKE OVER YOUR APT. EQUITY of any size in exchange for clear vacant; will deal quickly. No brokers. Address K L 366, Tribune.

HAVE CASH BUYERS FOR IMPROVED business property. Quinlan & Tyson, Inc., 40 N. Dearborn-st. Central 0227.

REAL ESTATE FOR EXCHANGE.

Apartments.

EX. NEW BLDG., N. W., 3 STORES, 2-5 rm. flats; 4 car brick gar.; all rented. Subj. to 1st mtge.; for good bus. or res. vac. Haymarket 1321. Mr. Carson.

CLEAR 6 FLAT, STOVE HEAT; PRICE $15,000; for north side 6 or 12 apt. ARTHUR KRUGGEL & CO., 4865 Broadway.

MOD. 3 APT. BLDG., BEV. HILLS DIST. near R. I. and surf.; trade for vac., bung. or 2 flat. Mr. Jacobs. Cedarcrest 1600.

EX. NEW BLDG., N. W., 10 FLATS, 2 strs.; all rented, subj. 1st mtge. for gd. bus. vac. or res.; ex. loc. Hay. 1321. Carson.

4 APT. BRK. ST. HTD., 5 RMS., 50X125; equity $12,500; will trade for vac., res. or 2 fl. Owner. Address N 64, Tribune.

WIDOW MUST EXCH. EQUITY ROGERS Pk. 3 apt., brk., garage, 5 rms., tile bath, for smaller and cash. Sheldrake 0100.

5 RM. CO-OP. SO. SHORE, WANT HOME Beverly Hills. Address J M 574, Tribune.

SPECIALIZING IN SOUTH SIDE TRADES. ETTLINGER, 7819 STONY ISLAND-AV.

Business Property.

BUS. PROP., N. S.; 1ST MTGE. FOR CLEAR vacant; equity $32,000. Buckingham 6282.

Houses.

WILL CONSIDER MOD. HIGHLY IMPROV. and equip. farm, ordinary, chicken, fruit, or other prop. [no roadhs.], adj. to Chgo., for my excl. Evanston home, Lincoln auto, etc.; must be owner; no agts. Write fully. Dr. Williams, 661 Davis, Evanston.

WILL EXCHANGE MY EQUITY IN MODERN 5 room new bungalow subject to first mortgage of $4,000 for real estate bonds or what have you? C. Peterson, 10107 Hoxie-av. Saginaw 5509.

TO EXCHANGE — SEVERAL SUBURBAN homes for city bungalows or 2 flats. Arthur W. Kane, 33 S. Clark. Central 9829.

Vacant.

WANTED — HOUSES, APT. BLDGS. OR stores or offices located in or around Chicago for which you will accept my choicely located clear vacant in new, rapidly growing district; title guaranteed by Chicago Title and Trust. Owner. Address J N 375, Tribune.

22D AND LA SALLE-STS.

N. W. cor., adj. R. I. ry., vacant, 80x200. Exch. for improved equity. Owner, Harrison 2430.

WILL TRADE SEVERAL PIECES REAL estate vac., restr., ripe for dev. for stocks, bonds, or what have you? No brokers. Address M E 402, Tribune.

TO EXCHANGE AT BLUE BOOK VALUE, 100 ft. clear vacant. Lawrence-av., nr. Crawford for improved, subject to first mortgage. HOFFMAN & BECKER, Atlantic 0700.

WANT 3 OR 4 RM. APT., 2 YRS., FOR imp. city lot. Address K C 189, Tribune.

Miscellaneous.

MUST HAVE CASH. WILL SACRIFICE 5 room bungalow in 5300 block on Ardmore-av.; 5 room bungalow, Villa Park; new 5 room brick bungalow in Berwyn, 2 flats, 4900 block on Kilpatrick-av.; 7 room house in 4000 block on Leclaire-av.; 2 flat on Meade-av.; private owner; best offer takes them. Address K Y 539, Tribune.

WANTED—VACANT HOME SITE, NORTH or suburb, about 50 ft., in exchange for seasoned mtge. paper. Give full particulars. Address N D 110, Tribune.

REAL ESTATE LOANS.

First Mortgage.

FIRST MORTGAGE, $10,000,

offered by individual; short term; prepayments; more than ample security; liberal comm.; rigid investigation invited.

A Safe, Sound Investment.

ADDRESS J D 581, TRIBUNE.

INSURANCE FUNDS TO LOAN ON CHICAGO property; $7,000 to $300,000; attractive terms.

PEABODY CO.
10 S. La Salle-st. Established 1885.

LADY WITH FUNDS WANTS GOOD FIRST and second mortgage loans; monthly payments or straight loans; 6% interest; low commission. Address N C 106, Tribune.

WILL PAY 6% INT. AND 2% COMM. for 1st mtg. loan $15,000 on No. Shore home; valued $32,000. Ph. Franklin 8894.

WANTED—1ST MTGE. LOANS, AMTS. $500 to $2,000 6% int.; low comm.; quick serv. Tel. Dearborn 4406. Miss Sullivan.

Junior Mortgage.

WE
MAKE
SECOND
MORTGAGES

You can get a second mortgage for more—but—you can't get one for less.

Why Not
Save as Tho' You Had To?

Commission:

$35.00 per $1,000 for 1 year
$65.00 per $1,000 for 2 years
$90.00 per $1,000 for 3 years

PERSONAL
HOME MORTGAGE
COMPANY

105 W. MADISON-ST.
COR. MADISON & CLARK.
Franklin 5700. ROOM 407.

REAL ESTATE LOANS.

Junior Mortgage.

SECOND MORTGAGE
LOANS

This old established, industrial banking house, which has served so many others in Chicago, is prepared to take care of second mortgage financing for you.

Low rates. Prompt service. Come in any day.

TRUSTEES SYSTEM
SERVICE

63 E. ADAMS [2d floor].
1630 BELMONT-AV., nr. Lincoln.
3231 W. MADISON-ST., nr. Kedzie.
724 W. 63D-ST., nr. Halsted.

2D MORTGAGE LOANS SINCE 1906. Made, bought, loaned on; you get money in one day. Ask any bank about us. SIMMONS BROS., 69 W. Washington-st.

SECOND MORTGAGE LOANS—
REPUBLIC REALTY MORTGAGE CO.,
110 S. Dearborn. Central 4804.

MORTGAGES FOR SALE.

FOR SALE—$1,000 1ST MTG., DUE 2 YRS. value of property $5,000; will allow 3% disct. Address C J 94, Tribune.

BUILDING MATERIALS.

ROOFING, $1.25 PER ROLL. New doors, $2.75; oak base blocks, 3c. CHICAGO MILLMEN'S CLEARING HOUSE, 2431-33 Irving Park-blvd. Key. 7370. Open Thurs. and Sat. till 9 p. m.

LOANS.

Personal, Property, and Salary.

Lowest Rate
in Chicago on
Household Loans
$100 to $300

By reason of the large volume and by limiting our service to the larger loans, from $100 to $300, "Household" has been able to reduce its interest rate to almost one-third less than the charges permitted by law.

Here Is the Cost
On 20 Month Payment Plan:

$100 Average monthly cost......$1.32
$200 Average monthly cost......$2.63
$300 Average monthly cost......$3.94
Other amounts at same rate.

WE DO NOT NOTIFY your employer, neither do we make inquiries of your friends, relatives, or tradespeople.

NO ENDORSERS. If you are unable to call at our office, phone or write and we will send a representative to your home.

LOOP:

77 W. Washington, 10th fl. State 0151.
105 W. Madison, 14th fl. Franklin 0885.
105 W. Monroe, 5th fl. Central 2559.

SOUTH:

841 E. 63d-st., 4th fl. Plaza 8360.
6856 S. Halsted-st., 2d fl. Englewood 5534.
736 E. 63d-st., 2d fl. Fairfax 2839.

SOUTHWEST:

6255 S. Ashland, 2d fl. Hemlock 4510.
2355 W. 63d-st., 2d fl. Republic 4472.

WEST:

9 S. Kedzie-av., 3d fl. Van Buren 0100.

NORTHWEST:

2958 Milwaukee-av., 2d fl. Capitol 3440.
4710 Irving Park, 2d fl. Pensacola 4570.

NORTH:

1951 Irving Park, 2d fl. Buckingham 1008.
4753 Broadway, 11th fl. Longbeach 7163.

SOUTH CHICAGO:

9130 Commercial, 2d fl. South Chicago 0103.

OAK PARK:

1140 Lake-st., 3d fl. Euclid 503.

Household Finance
Corporation

MONEY
WHEN YOU NEED IT
$100—$200—$300
ON YOUR FURNITURE
OR AUTOMOBILE.
No Signatures Required
Except Your Own.
ONE TO TWENTY-FIVE MONTHS TO REPAY.
LAWFUL INTEREST.

A representative will give full details of our family finance service without obligation to you.

WE MAKE SALARY LOANS.
CALL, WRITE OR TELEPHONE.

METRO LOAN CO.

Business Established 1887.
3 OFFICES FOR YOUR CONVENIENCE.

120 S. STATE-ST., SINGER BLDG. ROOM 800. PH. RANDOLPH 3468.
4803 N. LINCOLN-AV., COR. LAWR. ROOM 215. PH. LONGBEACH 3457.
9 S. KEDZIE-AV., COR. MADISON. ROOM 231. PHONE KEDZIE 1437.
UNDER STATE SUPERVISION.

LOANS
SALARY
AND
FURNITURE

We realize when you are in need of money you want it at once.
It is our aim to make all salary loans on your first call at our office.
Furniture loans made the same day you apply.

IMPERIAL CREDIT CO.,
UNDER STATE SUPERVISION.
SUITE 1100, 30 W. WASHINGTON-ST.
FRANKLIN 8924.

LOANS $50 TO $300

ON HOUSEHOLD GOODS OR SALARY AT LEGAL RATES.

You get the full amount of the loan. No deduction. No commissions. No investigation among your relatives or friends.

If you want to get a dignified, confidential loan in a friendly, helpful way and are unable to call at our office, WRITE OR PHONE and we will call to see you.

C. C. ERD

7 S. DEARBORN. ROOM 916.
PHONE CENTRAL 4733-4734.

ONE CALL.
NO RED TAPE.
LOANS $10 TO $300,
LEGAL RATE.

Mason Financial Co.

RM. 910, 8 S. DEARBORN.
Central 3516 or 5059.

$10 TO $300—LEGAL RATE
ON YOUR SIGNATURE ONLY.
LOCAL LOAN CO.

27 W. WASHINGTON. RAND. 6210.
1200 N. ASHLAND. BRUNS. 3100.
6335 S. HALSTED. WENT. 4150.
4010 W. MADISON. KEDZIE 5900.
8 N. OGDEN. HAYMARKET 4700.
4011 MILWAUKEE-AV. AVENUE 1400.

LINCOLN LOAN COMPANY.
FURNITURE LOANS.

4804 N. KEDZIE-AV. IRVING 8886.
5th floor Garfield State Bank Bldg.
4010 W. MADISON. NEVADA 1188.
6240 S. HALSTED. WENTWORTH 8749.

Furniture or Salary Loans.
$50 TO $300.
CHICAGO FINANCE CO.
EASY PAYMENTS. LOW RATES.
ROOM 1301. 11 S. LA SALLE-ST.
Telephone Central 1060 or 4183.

$1 TO $1,000 LOANED

on diamonds, watches, jewelry, and silverware.
1% a month; no extra charge.
FIRST STATE PAWNERS SOCIETY.
42 S. Clark-st.

BUSINESS LOANS

to Factories, Shops, Stores, Restaurants, Laundries, Furnished Apt. Houses, on fixtures and equipment. Easy time payment. P. BOLAND, 5th fl. 215 W. Randolph. Fran. 1964.

PERSONAL LOANS.
SOL H. SIEGEL & CO.
160 N. La Salle-st. Franklin 2058-9.

MONEY FOR EVERY NEED.
WOODLAWN LOAN CO.,
6253 Woodlawn-av. Fairfax 4383-84.

PERSONAL LOANS. LOW RATES.
UNION DISCOUNT CORPORATION.
30 N. DEARBORN-ST. CENTRAL 3370.

FURNITURE AND SALARY LOANS.
COLONIAL FINANCE CORPORATION.
ROOM 1503, 20 E. JACKSON. HARR. 0094.

PERSONAL LOANS—
COMMERCIAL GUARANTY CO.
11 S. La Salle-st. Randolph 4436.

HOUSEHOLD GOODS.

Central.

ULTRA VIOLET RAY LAMPS, SALESMAN'S samples, fully guaranteed, 2 and 4 carbon arc, $8 and up. SOLRAY CO., INC., 217 E. Illinois-st.

HARTMAN'S—
432 S. Wabash-av. 5853 S. Halsted-st.
2241 W. Madison-st.

South Side.

Slightly Used Furniture.

$100 mothproof living room set........$45
$85 7 pce. walnut dining room set......$40
$100 fine walnut bedroom set..........$48
$65-$75 Wilton and Axminster rugs.$10-$20
All other furniture, rugs, odd chairs, breakfast sets, occasional tables, radios, etc. AVAILABLE. Open eves. to 10. Sundays to 5.

7732 Stony Island-av.

4 Rooms Complete, $185
Only $15 Cash Required.
Liberal terms to suit your convenience.
KESSEL BROS. FURN. CO.
4312 COTTAGE GROVE-AV.
OPEN EVENINGS TUES., THURS., SATUR.

1 THREE PIECE PARLOR SET, 2 BEDRM. sets, 1 day bed, 1 rocker, 1 floor lamp, 1 overstuffed chair. Call evenings after 7 p. m. Dorchester 8371.

COMPLETE FURNISHINGS 2 ROOM APT. Option of renewing lease. ½ block Bryn Mawr I. C. station. Plaza 4896.

7 PIECE DINING RM. SET, $45; ALSO 2 PIECE LIVING RM. SET, $55. 3977 COTTAGE GROVE-AV., 3D FLOOR.

ORIENTAL RUGS, LG., SM., PAR., D. R., bedr. of 10 rms. 4716 Drexel. Ken. 2049.

BEAUT. 6 PC. DINETTE, SPIN. DESK, dav. table, drapes, rugs. So. Shore 4948.

9X12 CHIN. RUG, $25; 36" SPINET DESK, $9.75. Wabash Furn. Sales, 1241 Wabash.

North Side.

WILL SELL FOR CASH

Bankrupt stock of high grade furniture, linen jacquard parlor sets, $59; silk mohair parlor sets, $89; linen frieze parlor set, $119; walnut bedroom sets, $59; walnut dining room sets, $49; also bargains in Wilton rugs and chairs, lamps, in REMER'S.

5822 N. WESTERN-AV.
Open daily till 9 p. m. Sunday till 5 p. m.

GOOD USED FURNITURE.

Dressers, $5; kitchen cabinets, $7.50; room size rugs, $7.50 and up; bed outfits, $8; wardrobes, $9.50; dining table, $5; dabeds, comp., $7.50; overstuffed par. suites, $29.50; cabinet gas ranges $10. Easy terms.

BIG CITY FURNITURE CO.,
819 N. CLARK, NEAR CHICAGO-AV.

YOUR OPPORTUNITY

to buy bankrupt stock of brand new furniture to be sold at once; mohair, linen, frieze parlor sets, wal. ding. set, 2-3-4 pc. bedrm. sets, Wilton rugs, Coxwell chairs. Many other bargains; breakfast set. PINK.

6542 N. CLARK-ST.
Open Daily Till 10 p. m., Sunday 5 p. m.

RUGS! RUGS!

ALL SIZES, COLORS, PATTERNS.
Axminsters, Wiltons, Velvets....$8.50-$16.50
Large assortment various sizes at $2.95-$6.50
IMPERIAL DYERS & RUG CLEANERS,
2123-33 LINCOLN-AV. DIV. 6310.
Open Tues., Thurs., Sat. to 9 p. m. Free del.

New or Used Furniture

cheap for quick sale. Parlor, din., bedrm., brkfst. sets, odd pieces. Large selection of used rugs, all sizes. Also complete outfits. Chi-Oak Park Furniture Co., 3531 N. Clark. Buckingham 0949. Open eves., Sun. till 6.

NEW AND USED FURN. AT BIG SAVINGS. 8 pc. wal. din. set, $40; coil spr. bd. dav., special, $65. Open Tues., Thurs., Sat. eves. WARNER MOVING CO., 3246 N. Halsted.

HIGH CLASS FURN., A1 COND.; RUGS, radio, mirr., lamps, silver, china, blankets; all or sep.; barg. 825 Buena-av. Buck. 9452.

FURN. OF 4 RMS., INCL. LIB. TABLE, desk, bookcase, china clos., etc. Own price for quick sale. Well. 6039, afternoons.

GRANDFATHER CLOCK WITH CHIMES, reasonable. 1234 Newport-av.

Northwest Side.

CYLINDER WASHING MACHINE, $25. GD. condition. Ave. 4270. 5724 Eddy-st.

FURNITURE OF 3 ROOM APT. CALL after 6:30 p. m., 4246 N. Francisco.

West Side.

LOOK!

4 ROOMS, REBUILT FURNITURE $75
$10 DOWN, YEAR TO PAY.
4 ROOMS NEW FURNITURE............$175
3 ROOMS NEW FURNITURE............$125
Ice boxes, $5; single beds, $3; gas stv., $8. Terms. Open eves. We deliver. Will separate.

A-B-C

Moving, packing, and shipping.
2525 W. Madison-st. Seeley 0123.

BIG BARGAINS FOR CASH.

2 pc. carved par. set, $59; 3 pc. wal. bedrm. set, $64; 7 pc. wal din. set, $55; wil. vel. rugs, $23; brk. sets, $750 4 r. outfit, $295.

TUFTS.
4444 W. MADISON-ST.
Open eves. till 9 p. m. Sundays 5 p. m.

PARG. FOR CASH; BEAUT. NEW AND slightly used parlor, dining and bedrm. furniture, domestic and oriental rugs, breakfast sets, etc.; wonderful bargains; come today. Open till 10 p. m. Collins Bldg., 5114-16 W. Madison-st.

HOUSEHOLD GOODS WANTED.

ATLANTIC 2290.

PHILPOTT'S BUYERS MEAN MONEY TO YOU. See us first; get more. We are as near as your phone. ARTHUR R. PHILPOTT.

LAKE VIEW 2260.

We will sell your household goods on consignment. You will realize more money.

HIGHEST CASH PRICES PAID FOR USED furn., rugs, stoves and elec. radio. We call anywhere. Homan Furn. Ph. Kedzie 1300.

WE PAY HIGHEST CASH PRICES FOR used furniture, rugs, stoves. We call anywhere. ACME FURN. HOUSE, Nevada 1150.

CALL MON. 6263—BEST CASH PRICES FOR USED FURN., RUGS, ETC. MADISON FURN. CO., 1224-28 MADISON.

USED FURNITURE BOUGHT FOR HIGHEST cash prices; South Side only. Empire Furniture Store. Wentworth 5818.

CALL CRAWFORD 3850 FOR HIGHER cash prices on your furniture, rugs, and elec. radio; prompt serv. Spaulding Furn. Co.

LEASEHOLDS.

3½ MOD. RMS., NEWLY FURNISHED apt.; elec. refrig. and gas incl.; 3 mo. lease; 1 mo. conc. Phone Cap. 4544. Call at 3943 Diversey, Apt. 218.

4 RMS., BEAUT. FURN., BARG.; LEAVING city; will separate; lease opt.; rt. $75. Buckingham 7274.

DANCING SCHOOLS.

NATIONAL ACADEMY.

Learn to dance correctly in private; lady and gentlemen instructors; open 11 a. m. to 12 p. m. daily. We specialize in stage dancing, tap, acrobatic, ballet, etc. ENTIRE 2D FL. AUDITORIUM BLDG. CONGRESS AND WABASH-AVS. WEB.2121.

CHICAGO ACAD'Y DANCING

School for beginners. Daily. One private lesson, $1. Special course, 26 lessons, $5; 12 lessons, $3. Lady and gent. instr.; orches. nightly. 400 S. State-st., 6th fl., Childs Bldg.

CAPITOL DANCE STUDIOS.

Open 11 to 11. Lady or gentleman instructors. 24 special lessons for $5. 4th flr. Capitol Bldg., 159 N. State-st. Dearb. 1453.

ALL DANCES TAUGHT. HARVEY THOMAS. Rm. 1509, 162 N. State. Dear. 2763.

DOGS, BIRDS, POULTRY, ETC.

Dogs.

327 W. MADISON-ST.
CHICAGO'S LARGEST DOG SHOP.
NEAR MARKET-ST.
Overstocked—800 Puppies.
NO REASONABLE OFFER REFUSED.

Chow Chows	$15 up	Wires	$10 up
Bostons	$10 up	Shepherds	$3
Spitz	$5	Police	$3
Fox, Bull Terr.	$2	Pedigreed Pekingese.	
Toy Terr.	$4	Mixed pups	$1

Grown wires, Bostons, Irish terr., collies, police, chows, others cheap; watchdogs, $5. OPEN DAILY AND SUNDAY TILL 10 P. M.

CLOTHING, FURS, ETC.

$15—Sample Fox Scarfs—$15.
$45—SAMPLE FUR COATS—$45.
KAYE'S STUDIO, 30 E. Randolph. Rm. 202.

FOX CHOKERS, FUR TRIMMINGS FOR spring. Ready made and to order. BLUMENFIELD'S FUR SHOP, 204 State-Lake Bldg., 190 N. State. Dea. 1253.

ONE RACCOON, 2 HUDSON SEAL COATS; taken in trade. Big bargain. Mrs. James, care Miller & Co., 616 S. Michigan-av.

BEAUTIFUL POINTED FOX SCARF, NEVER worn. Phone Sup. 1480, Apt. 801.

RADIOS AND SUPPLIES.

LYON & HEALY
BARGAIN BASEMENT.

R. C. A. Radiola 41 in walnut cabinet, Dynamic speaker, originally $241, now $95, installed complete; easy terms. Wabash at Jackson.

5 REPOSSESSED BEAUT. WALNUT ALL electric radios, 1930 models. Will sacrifice for $50. 4111 N. Crawford.

EUROPEAN STATIONS CAN BE HEARD with the right receiver. Ph. Harr. 2276. CHI-RAD, 415 S. Dearborn-st.

AUCTION SALES.

WILLIAMS, BARKER & SEVERN CO., 423 S. Wabash-av., General Auctioneers. Furniture, Carpets, General Household Goods. Telephone Harrison 3777.

ALBERT J. MENDELSSOHN & CO., Chicago's Leading Auctioneers, 806 S. Wabash-av. Ph. Harrison 3151.

AUTOMOBILES FOR SALE.

AS LOW AS
$20 DOWN
BALANCE AS DESIRED!

100 Cars to Choose From!
ALL MAKES AND MODELS.
1929 Fords, Chevrolets, Pontiacs,
Buicks, Oaklands, Etc.

Garfield Motor Sales Co.,
47 E. 55th-st., cor. Wabash.
7715 S. Halsted-st.

60 USED CARS. ALL MAKES.
3860 Ogden-av. Crawford 4100.
418 Burlington. La Grange 4154.
EMIL DENEMARK.

50 REAL BARGAINS, $25 AND UP. HUDSON MOTOR CO. OF ILL., 2220 S. Michigan-av. Calumet 6900. Open evenings.

$20 DOWN DELIVERS ANY CAR IN stock; all makes and mods.; dr. little. Finance Co., 2022 N. California-av. Open evenings.

REPOSSESSED AUTOS AND TRUCKS—
BANKERS AUTO FINANCE.
1503 S. MICHIGAN.

$10 AND $20 DOWN, BALANCE 12 TO 18 months; 25 guaranteed used cars, all makes, models. 3106 Montrose. Always open.

AUBURN—SEDAN, ORIGINAL FINISH IS very attractive. Mohair upholstery appears new. 4 whl. brakes, snubbers, bumpers, heater, spotlight, spare tire, etc. $295. Studebaker Sales, Michigan-av. at 26th-st.

AUBURN—MOD. 115 SPORT SEDAN, FENDER mounted, fully equipped; guaranteed; $775, terms. 1801 W. 63d-st. Always open.

BUICK—SEDAN, 1929. ONLY RUN A FEW thousand miles. This is the big Buick on the long wheelbase, and it's absolutely in brand new condition. Has two spare tires mounted in fender wells, shock absorbers, trunk rack, bumpers, and many other extras. Can be obtained at a big saving. Terms. Studebaker Sales, Michigan-av. at 26th-st.

Buick 7 Pass. Sedan, 1928.

Completely reconditioned thruout; a real barg. Buy with confidence. Jackson Park Buick Co., 7134 Stony Island. Mid. 1460.

BUICK—BROUGHAM, 5 PASS. SPORT SEDAN; must sell today; best buy in Chicago; looks like new; $775; will accept $275 down, balance 12 months. JAMES LEVY MOTORS CO. Indiana-av. at 23d.

BUICK—'28 STD. 6 SEDAN; 4 DOOR. Equal to brand new in every way. Priced very low for quick sale. NORTHWEST BUICK CO., 3807 Lawrence.

BUICK — MAROON, LONG WHEEL BASE; 5 pass. coupe; $895; driven 3,285 mi.; 90 day guarantee; terms, trade; no carrying charge. Always open. 2810 W. Madison-st.

BUICK—1928 4 PASS. COUPE, $445; DRIVEN 3,350 mi.; 90 day guarantee; terms, trade; no carrying charge. Always open. 2810 W. MADISON-ST.

BUICK—1928-51 BROUGHAM..........$895
FAGET BUICK CO.,
6431 S. Western-av. Prospect 0504.

BUICK—COUPE, A LATE MODEL STANDard six, 2 pass. coupe, that shows little use; $295, tms. 1210 E. 63d. Open eves.

BUICK—1929 DE LUXE 4 DOOR SEDAN, 6 wire wheels, 2 fender mounted, $875; guar.; tms. 1801 W. 63d-st., cor Wood. Al.op.

BUICK—'27-47 MASTER 6 SEDAN. 4 door; for quick sale, $385. OLDSMOBILE COMPANY, 5031 Broadway.

BUICK—1928 BROUGHAM MASTER, $695; just like brand new; guar.; tms., trade. Fitzpatrick, 6555 Cottage Grove. Alw. open.

BUICK—1930 COUNTRY CLUB COUPE, 132 in. whl. base, model 64-CC, cost $2,095; sac. of $700. Terms; guar. 1801 W. 63d-st.

BUICK—'29, 51 BROUGH.; FULLY EQPT. Many extras; like new; terms; prop. owners $120 dn. 7130 S. Halsted. Tri. 9700.

BUICK—MASTER 6 4 PASSENGER COUPE. Must be seen to be appreciated. $200. Phone Briargate 3274.

BUICK—4 DR. SED., MOD. '29, LIKE NEW; driven little. Cost new $1,650. Fully eqpd. Our price $725; terms. 5816 S. Western-av.

BUICK—'29 MAST. 6 SEDAN, 4 DOOR,$865. Buick '28 std. sedan; 2 dr.; perf.....$525
6811 S. Halsted-st. Terms or trade.

CADILLAC—TOWN SEDAN, 1929, 341-B. Can't tell from new, has 6 tires, 2 Lorraine spotlights, driving light, Hades water heater, I. C. horn, trunk, etc. Will sacrifice for quick sale. Terms or trade. 7136 S. Halsted. Triangle 9330.

CADILLAC TOWN SEDAN.

341-B. Prac. new, 4 door, 5 pass., equip. trunk, wire wheels, etc.; maroon duco; $825 down, balance 16 months. MOSS AUTO SALES, 6529 Cottage Grove. Plaza 5000.

CADILLAC—SEDAN, CUSTOM BUILT, MODel 314, 7 passenger, 1927. A1 condition; will sell cheap. Phone Avenue 5634.

CADILLAC—341 3 WINDOW SEDAN..BARG. Cadillac '27 sport 4 door sedan.......895
6811 S. Halsted-st. Terms or trade.

CHEVROLET
1928 COACH
$245

A TYPICAL BARGAIN IN CHEVROLET'S BIG SPRING SALE OF O. K. USED CARS.

SEE YOUR NEAREST
CHEVROLET DEALER.

CHEV.—'29 SEDAN; CAN'T TELL FROM new; 2 heaters, winterfront, side tire mount, $175 down. May Motors, 69th-st. at Anthony and Eberhart-avs. Vin. 2162.

CHEVROLET—LATEST SPT. COUPE, $295; driven 2,300 mi.; like new; 90 day guar.; terms, trade; no carrying charge. ALWAYS OPEN. 2810 W. MADISON.

CHEVROLET—LATEST 1928 5 PASS. SED.; $195; driven 3,378 mi.; 90 day guar.; terms, trade; no carrying charge. ALWAYS OPEN. 2810 W. MADISON.

CHEVROLET—6 SEDAN, 1929, 4 DOOR; priced right for quick sale. WEST SIDE BUICK SALES CO., 4666 Washington-blvd.

CHEVROLET—LANDAU, LATE 1928, NEW car guarantee; $385; terms. FORD DEALER, 5212 S. ASHLAND.

CHEVROLETS—LATEST '29, ALL MODELS, 100 to pick from. Small down payment, bal. 12 mos. DURST, 1147 W. Jackson-blvd.

CHEVROLET—1927 COACH; A1 MECHANically; $135, terms, 3327 Milwaukee.

CHRYSLER — COUPE, MODEL 70, WITH rumble seat. A close examination will convince you that this car was given exceptional attention, for it's in unusually fine shape now. Has a smooth running motor and many valuable extras. $650. Terms. Studebaker Sales, Michigan-av. at 26th-st.

CHRYSLERS—$195 to $595.

Sedans and Coupes, 25 to select from. Come early for the choice of cars. LAVERY BROTHERS CHRYSLER, 6127 Cottage Grove-av. Midway 5300.

CHRYSLER—1929 "75" SPORT SEDAN; $895; 6 wire wheels, fender wells; used 90 days; 90 day guarantee; terms, trade. No carrying charge. Always open. 2810 W. MADISON-ST.

CHRYSLER — "75" SPORT COUPE, $985; wire wheels, elaborately equipped; like new; driven 1,265 miles; 90 day guar.; terms, trade. Always open. 2810 W. Madison.

Chrysler '29 75 Royal Coupe.

Same as new. Low mileage. Sac. $1,185. Tms. 2457 S. Michigan-av. Calumet 6070.

CHRYSLER—1929 MOD. 65 SEDAN, DRIV. 1,900 miles, fully equip.; guar.; $595, tms. 1801 W. 63d, cor. Wood. Alw. open.

CHRYSLER—1928-72 SEDAN, RECONDItioned and guaranteed by Chrysler Dealer. Price only $690. 216 S. Kedzie-av.

CHRYSLER—'29-75 ROYAL SEDAN....$925 Chrysler '28-70 royal sedan; A1 525
6811 S. Halsted-st. Terms or trade.

CHRYSLER—'26 SEDAN, A-1 COND. $285. MAY MOTORS, 500 East on 69th-st.

COLE — SEDAN, HAS EXCEPTIONALLY good tires. Equipment includes heater, snubbers, spotlight, spare tire, etc. This is an unusually clean appearing car that runs fine. $145. Studebaker Sales, Michigan-av. at 26th-st.

CORD—LATEST 1929 BROUGHAM, 4 DR. de luxe, equip., guaranteed like new. For immediate disposal at $1,000 less than cost. Terms. 2701 W. Madison-st.

DODGE—VIC. 6 SEDAN, 1929, IN STORAGE 8 months. Cost $1,400 new. Perf. cond. Pay bal. due warehouse, $635. Hub Storage Co., 2309 S. Keeler. Rockwell 5500.

DODGE—'29 SENIOR CABRIOLET, DRIVEN little, just like new. $685; terms or trade. Auto Bankers Sales, 2323 Milwaukee-av.

ERSKINE 1930 SEDAN.

2 door; driven only 1,000 miles. Repossessed; 40% saving. New car guarantee. STUDEBAKER DEALERS, 3406 Lincoln-av.

Essex '29 Coach, barg., $295.
Buick Motor, 2031 Calumet.

ESSEX—1930 4 DOOR SEDAN; LOOKS AND really is like new. Guaranteed. $650. LANGE BUICK, 2635 Milwaukee-av.

ESSEX—SED., 1929, IN STORAGE 7 MOS. Perf. cond. Pay $375 storage chge. Hub Storage Co., 2309 S. Keeler. Rockwell 5500.

FORDS—'28S AND '29S; CHICAGO'S FINest and largest selection; $250 and up; terms, $100 down, payment $10 each. LITSINGER, 925 W. Jackson. Always open.

FORD — MODEL A SPORT COUPE, NEW car guarantee; $295; terms. FORD DEALER, 5212 S. ASHLAND.

FORD—1929 MODEL A TUDOR; CHROME plate; many extras. $115 down. Chas. J. Dempsey, Inc. 2300 W. Madison-st.

FORD—LATE MOLEL A BUSINESS COUPE, $295. Low mi.; A1 cond.; fully eqpd. Terms. Ben T. Wright, 1107 N. Clark-st.

FORDS—ALL MODELS '29, $250 UP. SEE O'BRIEN, THE FORD MAN. 2751 W. MADISON OR 3149 MADISON-ST.

FORD—MODEL A COUPE; A REAL BUY. $250. Auth. Ford Dealer. HARBOR MOTOR CO., 7733 COTTAGE GROVE-AV.

FORD—'29 A TUDOR; LOTS OF EXTRAS incl. trunk. This car is a special for today. $375. Wright Motors, 242 W. 55th-st.

FORD—A COUPE, RUMBLE SEAT, $235. Ext. good cond thruout; rare barg.; take little cash down or trade. 6719 S. Halsted.

FORDS—200 MODEL A'S, ALL TYPES; $20 to 1-3 down; written guar.; $225 up. M. J. KELLY, 4445 W. MADISON-ST.

FORD—MODEL A SEDAN, 4 DOOR, 1929. $180 DOWN.
2230-34 S. Michigan-av. Calumet 5800.

FORD — SPORT CPE.; LATE MODEL A with rumble seat; A1 condition; $335. LAWDER BROS., 6900 Vincennes-av. Al. op.

AUTOMOBILES FOR SALE.

FORDS—MODEL A—25

1929 sport coupes, town sedans, coaches and roadsters, all new cars at big saving. DONOVAN MOTOR CO.

7400 Stony Island-av.
HYDE PARK 2500.

FORDS FORDS FORDS
WITH WRITTEN GUARANTEE.

1929 Coupe; almost new..........$125 Down
1929 3 Window Fordor; perf......$175 Down
1929 Rdstr.; rumble seat........$130 Down
Model A Tudor; mechly. perf.....$100 Down
Model T Tudor; good cond.; only.......$25
GLENN E. HOLMES, INC., 30 E. Lake-st.

FORD — COUPE, LATE MODEL WITH rumble seat. It's a beauty. Has a wealth of extra equipment. This Ford was only driven a short time and now it will give new car satisfaction. Offered at an exceptionally low price. Terms. Studebaker Sales, Michigan-av. at 26th-st.

FORDS—Guaranteed—FORDS

$20 DOWN, BALANCE 18 MONTHS.
NILLES-LARKIN, 3936 W. 22D-ST.

FRANKLIN AIRMAN
De Luxe 7 Pass. Sedan.

A very clean 1928 car, just like new in every way; motor exceptionally quiet; 6 good tires, side mounts, fender mirrors, other extras; will give a lot of good service; priced very low at $1,350.

CHAS. J. DEMPSEY, Inc.,
AUTHORIZED LINCOLN DEALERS.
4700 Washington-blvd. Mansfield 7700.

GRAHAM-PAIGE — LATE 1929 COUPE; fender wells, fully equipped. $235 needed. Bal to suit. MILLER, 4442 Irving Park.

GRAHAM-PAIGE—1929 SEDAN; MOD. 619; 4 spd. trans. $685; tms. 6811 S. Halsted.

HUDSON—LATEST 1929 5 PASS. SEDAN; $795; 6 wire wheels, fender wells; 90 day guar.; terms, trade; no carrying charge. ALWAYS OPEN. 2810 W. MADISON.

HUDSON—LATEST '29 GREATER 6 TOWN sedan; side mounts; trunk rack, etc.; prac. new; $875; also Hudson '29 Landau Sedan; trunk, etc. $625. Tms. 6811 S. Halsted.

HUPMOBILE—SEDAN, SMART LOOKING blue paint job. Dandy tires. Equipped with 4 whl. brakes, snubbers, shutter front, driving light, step plates, bumpers, spare tire, etc. $395. Terms. Studebaker Sales, Michigan-av. at 26th-st.

HUPMOBILE—1928 4 DOOR SEDAN; $395; low mileage; 90 day guarantee; terms, trade. No carrying charge. Always open. 2810 W. MADISON-ST.

HUPMOBILE—'29 VICT. 8 COUPE, $1,195.
AUBURN CHICAGO CO.
2401 S. Michigan-av. Michigan 1200.

HUPMOBILE—1929 CENTURY 8 SEDAN, used very little; cost new $2,290; our price $875; guar.; tms. 1801 W. 63d. Al. op.

HUPMOBILE—CENTURY 8 SEDAN, 1929. $425 DOWN.
2230-34 S. Michigan. Cal. 5800.

JORDAN—8 SEDAN. THIS CAR LOOKS and runs better than many autos selling for $600 and over. Equipped with 4 whl. brakes, trunk, driving light, spare tire, bumpers, etc. $345. Terms. Studebaker Sales, Michigan-av. at 26th-st.

LA SALLE—SPT. COUPE, 1928; RUMBLE seat, fender wells; like brand new. $850. 2429 S. Michigan-av. Calumet 4300.

Lincoln 4 P. Le Baron Sedan,

$1,175. This car cannot be distinguished from new and is all chromium plated; motor rebuilt and guaranteed by Cheney & Kimbark, Inc., Authorized Lincoln Dealers. 1822 Ridge-av., Evanston. Briargate 0620.

LINCOLN—SEDAN, 7 PASS., THAT WAS given very careful attention, so now it's in wonderful condition. Has shutter front, spare tire, shock absorbers, bumpers, etc. $475. Terms. Studebaker Sales, Michigan-av. at 26th-st.

LINCOLN—LATEST '29 5 PASS. SEDAN; driven 2,200 miles; hot water heater; many other extras; real barg. Also late model de luxe convert. coupe; ball. tires, 4 whl. brakes; looks like new; barg. West Side Auto Exch., 4635 W. Madison. Mans. 4700.

LINCOLN—LATEST 1929 4 DOOR DE LUXE Sedan. Out 90 days; full guar. and serv. Real value, $3,250; tms., trade. Both stores. 2701-03-05 W. MADISON-ST. 2317-19 S. MICHIGAN-AV.

LINCOLN—3 WINDOW LE BARON; LUStrous black finish, perfect mohair upholstery, good tires, chromium plated; $1,950. L. W. SHANESY & CO., 2821 Sheffield-av. Lake View 8000. Open evenings.

LINCOLN—BRUNN SED.; LATE MOD.; EQ.; dr. 7,500 mi.; $925; tms. 6811 S. Halsted.

LINCOLN—SEDAN, '28; PERF.; LIKE NEW; $1,850; going abroad. Longbeach 2664.

MARMON—MODEL L '27, 8 CYL., CONV. coupe; A1 cond.; $385 cash. Bev. 3548.

MARMON — 1930 SPORT CONVERTIBLE coupe, $1,095; 6 wire wheels, 2 fender mounted; like new; 90 day guar.; terms, trade; no carrying charge; 18 mo. to pay. ALWAYS OPEN. 2810 W. MADISON.

NASH—1929 ADVANCE 6 DE LUXE SED., $875; fully equip.; guar.; terms or trade. 1801 W. 63d-st., cor. Wood. Always open.

OAKLAND—'29 SPORT SEDAN—2 MOS. old; equip.; big sav.; tms. 6811 S. Halsted.

OLDSMOBILE — 1929 DE LUXE SEDAN, like new; has 6 wire wheels, trunk rack, etc.; $745. MAY MOTORS, 500 East on 69th-st. Vincennes 2162.

OLDSMOBILE—COACH, LATE 1927, GOOD cond.; $125 dn., bal. $25 mo.; 8 mos. POMEROY-BRAY, 6201 S. WESTERN.

OLDSMOBILE — SPECIAL SEDAN, 1929, $675. NEW CAR GUARANTEE. OLDSMOBILE DEALER, 2505 MILWAUKEE.

OLDSMOBILE—1929 SPORT COUPE, RUMble seat, fully equip.; 90 day guar.; $575. Tms. 1801 W. 63d-st., cor. Wood. Al. op.

PACKARDS

We have 15 good used Packards that will give new car satisfaction today. Offered at exceptionally low prices.

PACKARD 6 SEDAN, 7 pass. third series. Finished a beautiful cobalt blue. Equipped with 4 whl. brakes, snubbers, bumpers, spare tire, driving light, heater, etc. The expensive upholstery has not a worn spot and the tires are in dandy condition. $550.

PACKARD SEDAN-LIMO. 1929 str. 8, only driven 12,366 mi., that's de luxe in every respect. Has leather driver's seat, glass partition, fender wells, and a wealth of extra equipment. This car can be converted into a regular sedan. Sold for $6,000 a short time ago, now $2,350.

PACKARD SEDAN. Looks and runs better than many cars selling for $650 and over. Has seat covers, heater, driving light, snubbers, spare tire, etc. $200.

PACKARD 6 SEDAN. Third series that was in storage for 13 mos., so it will satisfy the most exacting buyer. Has 4 whl. brakes, Houdaille shock absorbers, shutter front, spotlight, heater, spare tire, bumpers, etc. Only $550.

Other late model Packards to choose from, including a 1927 Packard Sedan, like brand new, for $750. And many others. Your car taken in trade. Liberal terms on balance. Open eves. and Sundays. Phone Michigan 2400.

PIERCE-ARROW CO.
2545 S. Michigan-av.

Packard Club Sed., '27, $785.

This popular close coupled late model club sedan is far above the average in appearance and performance; bright and glossy body finish [two-tone green] and coachwork is spotless; mileage is exceptionally low; tires are like new; has trunk, bumpers, spot and driving light and other extras; just the car for a Packard buyer.

1143 DIVERSEY-BLVD.

Packards! Packards!
7 TO PICK FROM.

5 1929 4 door sedans, 2 1930 4 door sedans, slightly used; will pass for new; some real bar. among them; tms., trade; 90 day guar. 1801 W. 63D-ST., COR. WOOD.

PACKARD — SEDAN. FOR ATTRACTIVE appearance and efficient performance this car is hard to beat. 4 whl. brakes, snubbers, bumpers, spare tire, etc. $295. Studebaker Sales, Michigan-av. at 26th-st.

PACKARD SEDAN.

Late 1927; perfect condition. A beautiful car. Bargain. Terms. South Sh. 3821.

PACKARD—1929 BIG 8 DE LUXE SEDAN. Finished in yellow, black trim. 6 nat. wood whls. Side mts.; $2,350. 2425 S. Michigan.

PACKARD—1929 DE LUXE STANDARD 8 Sedan; side mounts; $1,575. Auburn Cord. 7158 Stony Island-av.

PACKARD—1928 6 CYL. 5 PASS. SEDAN; perf. cond.; driven only 4,300 mi. $1,075; terms or trade. 2327 Milwaukee-av.

PACKARD—1930 DE LUXE 5 PASS. SED.; dr. little; 6 whls.; side mts., trunk rack; hot water htr.; big sav. 6811 S. Halsted.

PACKARD—8, LATEST 1929 4 DOOR SEdan; wire whls., fully equip. Unusual val. at $1,495. Guar. 2317 S. Michigan-av.

PACKARD—6 3-33 7 P. SEDAN, A1 COND., chromium, 6 tires, many extras, $585. 7320 Stony Island-av. Plaza 2000.

PIERCE-ARROW—NEW 1930 MODEL C 4 door 5 pass. sedan; also very late 1929 de luxe mod. 143 7 pass. sedan, exactly like new; guar. on terms. Ryan Motors, 3024 Lawrence-av.

PIERCE-ARROW—LATEST 1929 DE LUXE sedan, model 143, 7 pass. A nearly new $4,400 car at $2,545. Unmatched val. Guar. 2701 W. MADISON-ST.

PLYMOUTH—COUPE, 1929; LIKE DAY IT left factory; equipped and guaranteed; $425, $20 down. 3846 W. Madison. Op. eve.

PONTIAC—COUPE. THIS LATE MODEL must actually be seen to be appreciated. Finish has not a scratch on it and the upholstery is in the original new condition. Has good rubber and many extras. $385. Terms. Studebaker Sales, Michigan-av. at 26th-st.

PONTIAC—1930 COACH, USED 2 MOS. AS demo.; looks, runs and is same as new car; $150 down, balance to suit. 4216 Irving Pk.

REO—1929 FLYING CLOUD MAST. 4 DOOR sedan; driven 3,800 miles; $975; guaranteed; terms. 1801 W. 63d-st., cor. Wood.

REO—FLYING CLOUD SEDAN, 1928; IN perfect condition thruout; only $775. 650 Madison, Oak Pk. Aus. 2102. Euc. 6500.

AUTOMOBILES FOR SALE.

REO—LATE '29 MASTER FLYING CLOUD De Luxe 5 pass. Sedan; 6 wire wheels and fender wells; car is just like new; guaranteed perfect. Bargain; terms or trade. F. & W. Motor Sales, 3333 W. Madison-st.

STANLEY—STEAMER SEDAN, 1925, THAT looks as though it were never used before. The tires are like brand new and the boilers are in A-1 condition. Equipped with 4 whl. brakes, trunk, spare tire, bumper, etc. $985. Terms. Studebaker Sales, Michigan-av. at 26th-st.

Studebaker '28 Pres. Sedan,

7 pass., real clean job; new tires; worth much more; given away at $485.
5107 N. CLARK-ST.

STUDEBAKER—COACH, STD. 6, THAT'S in exceptionally clean condition. Has a sweet running motor. Extras are spotlight, bumpers, spare tire, etc. $195. Studebaker Sales, Michigan-av. at 26th-st.

STUDEBAKER—LATEST 1929 PRESIDENT 8 De Luxe Sed.; 6 wire whls.; fender wells. Looks brand new. 90 day guarantee. $1,195. Terms or trade. 4645-47 W. Madison-st.

STUDEBAKER—BIG 6 7 PASS. PRESIDENT sedan, $350; in wonderful condition. 1801 W. 63d, cor. Wood. Always open.

STUDEBAKER—1929 COMMANDER SEDAN. For balance due, $795. FINANCE CO., 6108 Cottage Grove. Plaza 0077.

STUTZ—LATEST 1929 DE LUXE SEDAN, 4 dr., 4 speeds, etc. A nearly new $4,200 car at only $1,995. Unmatched value. Guar. 2701 W. Madison-st. or 2317 S. Michigan.

VIKING — DE LUXE 4 DOOR SEDAN, driven 3,100 miles, 6 wire wheels, 2 fender mtd.; cost $1,850; sac. $700. tms.; guar. 1801 W. 63d-st., cor. Wood. Always open.

WHIPPET—'28 COACH; A-1 COND....$195
Whippet '28 Sedan; like new.......$295
THOMSSEN BROS., 7334 N. CLARK-ST.

AUTOMOBILE LOANS.

CASH

In 10 Minutes—No Delay.
DRIVE AS YOU PAY.
Auto and Truck Loans.

$350 TO $10,000

CONFIDENTIAL. NO INDORSERS.
15 YEARS AT SAME
LOCATION!

WINTER-HIRSCH
1842 S. Michigan-av.
PHONE CALUMET 4586.

New Low Rate Plan

A-U-T-O
L-O-A-N-S

$50 to $5,000
10 MINUTE SERVICE.
See Us First!
DEBT CANCELED IN EVENT
OF FULL COLLISION.
Drive as You Pay
Confidential. No Endorsers.
NOTES
Refinanced and Reduced.
Gordon Motor Finance
2239 S. Michigan-av.
Victory 3500.

7
BRANCHES
OVER THE CITY

where you can make a loan on your car or you can reduce your present notes to easier payments at standard rates.
BEST TERMS. NO ENDORSERS.
Established 1919.

Automobile
Bonding Company

6760 STONY ISLAND-AV.
Fairfax 8206.
4802 N. WESTERN-AV.
Ravenswood 5100.
7850 S. HALSTED-ST.
Triangle 0807.
4734 W. MADISON-ST.
Austin 3906.
2400 S. MICHIGAN-AV.
Michigan 2600.
2511 N. KEDZIE-BLVD.
Capitol 4166.
105 W. MONROE-ST.
Randolph 7092.

1¾% PER MONTH

$ 200 Loan for 1 month, cost $ 3.50
$ 500 Loan for 1 month, cost $ 8.75
$1,000 Loan for 1 month, cost $17.50
Loans made from 1 month to 18 months.

DRIVE AS YOU PAY.
NO RED TAPE. NO ENDORSERS.
NOTES REFINANCED.

STAR FINANCE CO.
1525 E. 53d-st. Mid. 0728.
1452 S. Mich.-av. Vic. 4444.
HAMMOND OFFICE,
1st Trust Bldg. Ham. 1454.

AUTO LOANS.
Pay No Interest
STORAGE CHARGES ONLY.
SIMPLE—NO RED TAPE—QUICK
ATLAS
[Bonded]
WAREHOUSE
1238 S. MICHIGAN-AV.

MONEY
LOANED

ON YOUR CAR WHILE YOU WAIT.
DRIVE WHILE YOU PAY.
Notes Reduced or Refinanced
GARFIELD MOTOR CO.,
S. E. Cor. 55th and Wabash
and 7715 S. Halsted-st.
ENGLEWOOD 0027.

Auto Loans—Refinancing

On your car while you drive.
No indorsers. Quick service. Low rates.
Your present notes reduced or your car bought for cash.
KULLBERGER,
1441 E. 75TH-ST. OPEN EVES. AND SUN.

BORROW WISELY

Auto loans—any amount; notes refinanced; strictly private; no indorsers; lowest rates; representatives will call—on request.

Majestic Investment Corp.,
105 W. MONROE-ST. RANDOLPH 4364.
2139 S. CICERO-AV. ROCKWELL 2000.

AUTO LOANS. NOTES REDUCED.
$300 COSTS $30
Larger or Smaller Amounts in Proportion.
15 MINUTE SERVICE.
NATIONAL FINANCE CO.,
155 N. Clark-st., Rm. 603. Central 5534.

FOR LOANS—CALL FRANKLIN 3997.
A sincere, friendly service. Money same day. No endorsements. Park downstairs. If you prefer representatives will call day or ev. B. K. EVANS, Rm. 933, 228 N. La Salle-st.

AUTO LOANS — REFINANCING; DRIVE while paying; no indorser; confidential; low rate. ASSOCIATED DISCOUNT CO., Room 925, 166 W. Jackson. Wabash 2110.

AUTO LOANS—PRESENT NOTES REDUC'D.
AUTO LOAN CO.
4812 Irving Park-blvd. Palisade 0447.

AUTOMOBILE LOANS — LOWEST RATES. Always open. Phone Van Buren 3201. 2810 W. MADISON-ST.

AUTO AND TRUCK LOANS—NO INDORSers requ. Your signature only. Motor Car Finance Co., 2411 S. Michigan. Cal. 7272.

U. S. FINANCE AND MORTGAGE CO. 10 minute service; lowest rates; confidential; parking. 721 N. Michigan. Superior 7083.

AUTO LOANS—NOTES REDUCED. EASY terms; lowest rates. M. R. McCOOL, Rm. 301 Stony Isl. Bank Bldg., 6760 Stony Island.

AUTO LOANS—REFINANCING LOW RATES; quick, confidential serv. Automobile Finance Co., 4052 Madison. Van Bur. 9266.

AUTOMOBILE LOANS.

5050—BROADWAY—5050

Quick Loans. Notes Reduced.
Immediate, confidential service.
No monthly interest charge.
AETNA ACCEPTANCE CO.
Open eves. and Sun. Longbeach 3709.

LOANS BY PHONE.

Notes reduced. Call State 1919.
Car Owners' Finance Co., 127 N. Dearborn.

MOTOR TRUCKS.

Dependable Used Trucks.

1	ton Chevrolet panel, good	$ 150
1	ton Stewart panel, pneu. tires	150
1½	ton Gotfredson, Chicago stake, pneumatic tires	175
1½	ton White, panel	175
2	ton Reo, stake	450
2½	ton White, dump	695
2	ton Hendrickson, large express, solid tires	350
2½	ton G-M-C Chicago stake, 14 ft.	695
1½	ton International, Chicago stake, pneumatic tires	775
1½	ton Reo, fruit commission body; foreclosure	1,395
3	ton Reo tractor; foreclosure, big saving	
1¼	ton Reo 6 cyl., Chicago stake	425
2	ton Gotfredson, '28, Chicago stake, perfect condition	1,350
1½	ton Reo, 1928, canopy	850

Many others to select from.

BUTLER MOTORS, INC., Reo Distributor. 1700 S. Indiana-av. Michigan 2000.

USED TRUCK BARGAINS.

INT. HARV. CO. OF AMERICA.
2004 Diversey-blvd. 2019 S. Western-av.

MACK TRUCK BARGAINS.

ALL MAKES. ALL SIZES.
33D AND WENTWORTH. CAL. 5412.

DIA T 2 T. STAKE, LIKE NEW, $600; G. M. C. air tires, exp., $350; Int. 3 T stake, 6 cyl., $750, terms, tr. 3737 N. Clark.

FORD TRUCKS—CAN'T TELL FROM NEW; late models; guar.; all kinds bodies; terms, trade. LAWDER BROS., 6900 Vincennes-av.

STAKE TRUCKS FOR SALE.
All makes and sizes. Cheap for cash.
2344 S. LA SALLE.

DIAMOND T TRUCK FOR SALE—FULLY equipped for furniture moving. 4323 N. Oakley-av. Phone Irving 0285.

USED TRUCKS—ALL MAKES AND MODels, $75 and up. Some real bargains. La France Republic Truck Co., 3830 S. Mich.

WHITE—2 T., DUALS, STAKE; BARG. Federal Knight 1¼ t., pneu., rebit., $350. 2369 MILWAUKEE-AV. BRUNSWICK 5940.

FORD—AA 1½ TON CHASSIS AND CAB; good cond.; $135 down. 30 E. Lake-st.

AUTOMOBILES WANTED.

WANT 100 AUTOMOBILES.

Pay cash or make you a loan. Always open. Van Buren 3200. 2810 W. Madison.

WANTED—150 CARS.

Will buy or loan. Pay more than Blue Book value. 1452 S. Michigan. Vic. 4444.

SEE US FIRST.
Highest cash prices paid for your car.
2721 W. MADISON-ST. WEST 7220.

WANTED—100 LATE MODEL CARS.
WE PAY HIGHEST CASH PRICES.
Kavanagh Motor Sales, 2275 Milwaukee-av.

CARS SOLD FOR OWNERS ON COMMISsion basis. Quick action. All makes, all models. 3106 Montrose-av. Always open.

FORDS AND CHEVROLETS WANTED.
HIGHEST CASH PRICES PAID.
724 Milwaukee. Monroe 3835. Alw. open.

WANTED — 50 LATE AUTOS FOR CASH. 3327 Milwaukee at Crawford. Pens. 4370.

CASH PAID FOR LATE MODEL CARS. SEE McDermott, 7136 S. Halsted. Tri. 9330.

WANTED—50 LATE AUTOS; BRING CARS, get cash. 6811 S. Halsted. Went. 2727.

GARAGES—FOR SALE AND TO RENT.

GARAGE AT SACRIFICE.

75x125, located 4336-40 W. Division. Owner, W. Burrow, 4906 W. Austin-av. Col. 2150.

FOR SALE OR TRADE—N. S. GAR. 100X 240 ft.; also vac. 50x240 ft. adj. for fut. use. Ernst & Co., 445 W. North-av.

GARAGE FOR RENT, CHEAP, 70X125. 2820 W. Van Buren-st. West 2975.

5 CAR BRICK GARAGE, 5 LIVING RMS., $55. 4529 Ellis-av. Oakland 0453.

AUTO CREDITS FOR SALE.

ARE YOU FIGURING ON BUYING A NEW 1930 8 cylinder Oakland? If so, I have an $800 credit, which you may have for $650, to apply on any model. Phone Sunday or evenings. Vincennes 6327.

AUTOS TO RENT AND WANTED.

YOUNG MAN HAS CADILLAC SEDAN, wishes to drive for doctor, priv. party, or to be hired by day, wk., or contract work; exp. driver; can furn. refs. Rumb. 1153.

MOTOR TRUCKS TO RENT & WANTED.

CHEV. ½ TON TRUCK, STAKE BODY, owner drives, $10 day. Capitol 3845.

CONTRACT WANTED—1½ TON TRUCK. Taylor. Victory 1447.

AUTO ACCESSORIES, REPAIRING.

DON'T TRADE YOUR CAR. SEE US FOR REPAIRS. 10 MONTHS TO PAY. 6247-51 Broadway. Phone Rogers Pk. 2467.

MOTORCYCLES AND BICYCLES.

WANTED—BOY'S BICYCLE. DELAWARE 0916. Call evenings. Must be reasonable.

AUTO TIRES.

SLIGHTLY USED TIRES, ALL SIZES, $1.50 up. Berlin Tire Co., 1300 S. Michigan-av.

MUSICAL INSTRUMENTS.

Pianos and Players.

DON'T MOVE YOUR OLD PIANO, SELL IT to us for a good allowance on a new or sl. used grand or upright; greatly red. prices; no money down, easy terms. A. L. Owen Music Co., 4812 Sheridan-rd.

18 PLAYER PIANOS IN GOOD CONDITION. Well known makes, $40 to $125; easy terms. Free rolls and bench.
WURLITZER.
329 S. WABASH.

PUBLIC SALE OF 12 BABY GRAND PIanos. Will sell at auction Saturday, March 29. Sale commences at 3 p. m., lasts till 9 p. m. Victor Express Bldg., 4809 W. Lake-st.

RENT A NEW PIANO, BABY GRANDS, $10 a month; midget upright, $6 a month. Cable Piano Co., Wabash and Jackson.

PIANOS RENTED, $2.50 MONTHLY TO careful parties. 218 S. Wabash, Rm. 619. RALPH C. BRANCH. Phone Harrison 6761.

FOR SALE — UPRIGHT PIANOS, YOUR choice, $35 up; some like new. SCHULTZ, 2255 W. MADISON-ST.

USED PIANO TO RENT, $1 A MONTH; yr.'s contract; cartage. Kimball Factory, 2531 W. 26th-st. Phone Lawndale 3862.

BABY GRAND—A1 COND., WORTH $900. Beau. finish. $250. 2918 Milwaukee, 1st fl.

INSTRUCTION.

NEGLECTED EDUCATION

corrected in shortest possible time. Reliable woman, private educator. Grammar, spelling, Pure English, vocabulary, history, literature, penmanship, bk., shorthd., dic. Lincoln 6310.

REAL JAZZ IN 20 LESSONS — ALL INstruments. Christiansen schools, 25 E. Jackson, 953 Belmont, 718 W. 63d-st., 3945 Madison, 2204 S. Crawford, 2602 Milwaukee.

BOOKKEEPING, SHORTHAND, TYPEWRITing—Reas. rates. Days or eves. M. M. VOSS, 431 S. Wabash-av. Harrison 1865.

THE BERLITZ SCHOOL OF LANGUAGES—French, Spanish, Italian, German, English. Free bulletin. 56 E. Congress. Har. 0427.

LEARN AUTO DRIVING—LICENSE GUAR. Borgeson's Auto School. 3763 N. Clark-st.

SEWING MACHINES.

25 SINGERS, $8 AND UP; PORTABLE, $12 and up. Edg. 0400. 4619 N. Western-av.

TERMS OF SUBSCRIPTION OF THE TRIBUNE.

Orders for mail subscription must be accompanied by remittances to cover.

Rates for Illinois [outside of Chicago], Indiana, Iowa, Michigan, and Wisconsin:

Daily, without Sunday, one year, $5.00; six months, $2.50; three months, $1.25; two months, $1.00; one month, 50c.

Daily, with Sunday, one year, $12.50; six months, $6.25; three months, $3.15.

Sunday only, one year, $7.50; one month, $1.00.

Rates for subscription in postal zones 3 and 4 [measured from Chicago], outside of Illinois, Indiana, Iowa, Michigan, and Wisconsin:

Daily, without Sunday, one year, $7.50; one month, $1.00.

Sunday only, one year, $7.50; one month, $1.00.

Daily and Sunday, one year, $15.00; one month, $2.00.

Rates for subscription in zones 5, 6, 7, and 8 [measured from Chicago], Canada, Mexico, and foreign:

Daily, without Sunday, one year, $12.00; one month, $1.50.

Sunday only, one year, $7.50; one month, $1.00.

Daily and Sunday, one year, $19.50; one month, $2.50.

Give postoffice address in full, including county and state. Remit by express money order, draft, or in registered letter at our risk to the Tribune Company, publishers, Tribune Square, Chicago.

We cannot be responsible for currency sent through the mail.

MEMBER OF THE ASSOCIATED PRESS.

The Associated Press is exclusively entitled to the use for republication of all news dispatches credited to it or not otherwise credited in this paper, and also to the local news published herein. All rights of republication of special dispatches herein also are reserved.

Chicago Daily Tribune.
THE WORLDS GREATEST NEWSPAPER

THURSDAY, MARCH 27, 1930.

Snow Stops Falling After 44 Hours, During Which Time It Sets a New 19 Inch Record for Chicago

[TRIBUNE Photo.]

GIANT PLOWS CLEAR PRINCIPAL LINES OF TRAVEL ON NORTH SIDE. One of the Lincoln park board's machines piling up snow from Sheridan road at Waveland avenue as Park Policeman William J. Gruber looks on. *(Story on page 1.)*

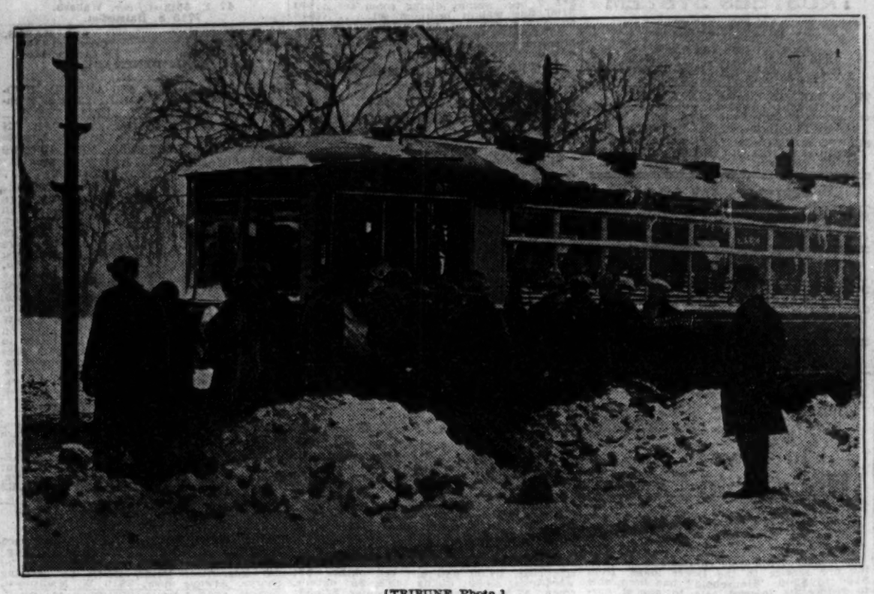

[TRIBUNE Photo.]

SURFACE LINES RESUME OPERATIONS, BUT SERVICE REMAINS CRIPPLED. Crowd at Center street trying to board southbound Clark street car. Progress of the surface cars was slow and intermittent during the day. *(Story on page 1.)*

[TRIBUNE Photo.]

WEIGHT OF SNOW CAVES IN GARAGE ROOF. Rescuing man from beneath debris of the Willard Service station at 121 North Crawford avenue. *(Story on page 1.)*

CITY'S MILK SUPPLY DELAYED, BUT NO SHORTAGE IS FEARED. E. Reinhart trying to dig his truck out of snow and slush at Dearborn and Superior streets. Milk wagons continued to run until the late afternoon hours to supply customers. [TRIBUNE Photo.] *(Story on page 1.)*

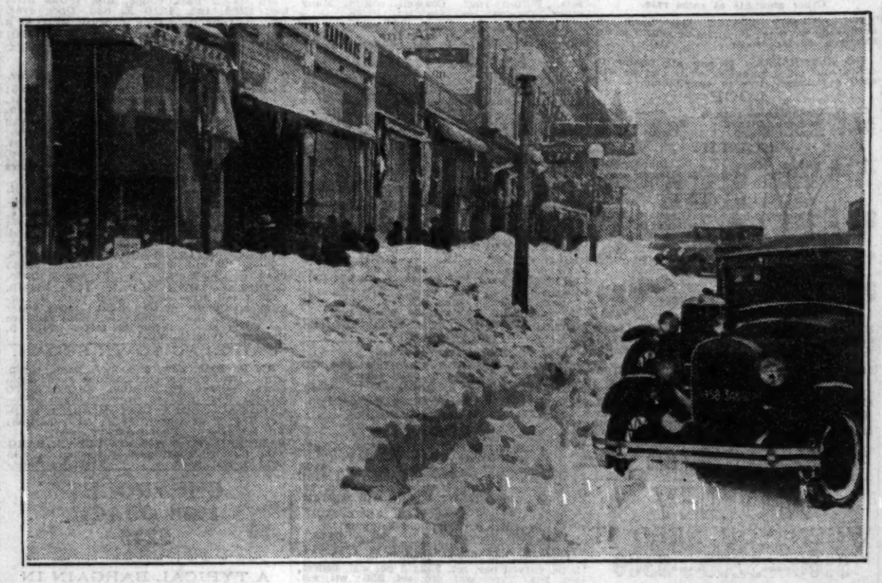

[TRIBUNE Photo.]

SNOW BANKED SHOULDER HIGH ALONG EVANSTON'S PRINCIPAL STREET. Scene on Davis street in north shore suburb, showing the walls of snow which almost hide pedestrians from view from the center of the street. *(Story on page 1.)*

ELECTED PROTESTANT EPISCOPAL PRIMATE. The Most Rev. James DeWolf Perry of Rhode Island chosen at session of house of bishops held in Chicago. [TRIBUNE Photo.] *(Story on page 13.)*

[TRIBUNE Photo.]

ROBIN UNDISTURBED BY RECORD SNOWSTORM. Bird on its perch on tree in the yard of Mrs. Amelia Gisslin of 216 Florimond street, where it has been during storm. *(Story on page 1.)*

[TRIBUNE Photo.]

SNOWDRIFTS IN OAK PARK ABOVE CHILDREN'S HEADS. James, Joseph, and Billy Kilbridge of 119 South Taylor street make way through snow in alley back of home. *(Story on page 1.)*

AIDS PROHIBITION. John J. Lentz, Columbus, O., tells congressmen dry law cut death rate. *(Story on page 1.)*

RELEASE SOUGHT. Merlin Pritchard, Vincennes, Ind., believed to be in French African prison.

FIND SNOWFALL BREAKS RECORD FOR CITY. C. A. Donnel, forecast official, and Edna Baker, weather bureau telephone operator, measuring fall on federal building. [TRIBUNE Photo.] *(Story on page 1.)*

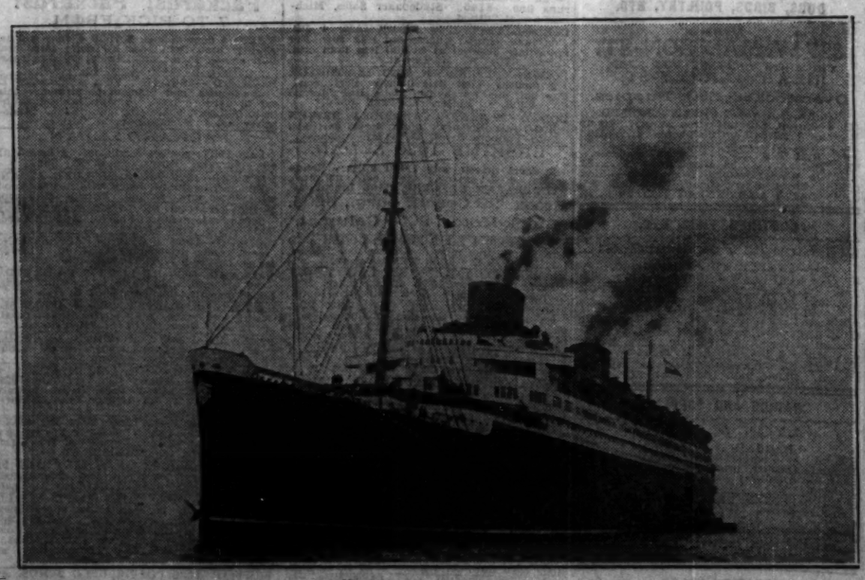

[Pacific and Atlantic Photo.]

NEW GERMAN LINER WRESTS SPEED CHAMPIONSHIP FROM SISTER SHIP. The S. S. Europa of the North German Lloyd about to land after its first trip. The Europa made the trip in 4 days 17 hours 5 minutes, 34 minutes faster than the Bremen.

[Pacific and Atlantic Photo.]

COMMANDS SHIP ON RECORD BREAKING TRIP. Capt. Nicholaus Johnsen at the wheel of S. S. Europa, which beat S. S. Bremen's trans-Atlantic mark.

GOES TO SANITARIUM. Renee Adoree, film actress, suffers from pulmonary affection.